

FINEST & RAREST WINES AND SPIRITS
FEATURING PRESTIGIOUS COLLECTIONS & EXCEPTIONAL WHISKY

佳士得珍罕名釀及烈酒呈獻顯赫窖藏及醇酪威士忌

Hong Kong 24-25 May 2019 | 香港2019年5月24-25日



CHRISTIE'S 佳士得





MACALLAN
BONDED 1957 MATURED IN SHERRY WOOD

PRODUCE OF SCOTLAND
ESTABLISHED 1824

MACALLAN
Pure Highland Malt Scotch Whisky
DISTILLED BY
MACALLAN-GLENLIVET, LTD.
CRAIGELLACHIE, SCOTLAND
BOTTLED AT
CAMPBELL, HOPE & KING, ELGIN
80° PROOF BY
28% FLOZS.

PERO DISTILLATO DI MALTO
Prodotto da: R. Kemp, Macallan Glenlivet Ltd.
Società controllata da: Campbell, Hope & King Ltd.,
Elgin, Scozia.
Lic. UTIP 17-d. 75 - Gradi 43,8
Importato da: F.lli RINALDI Soc. s. r. l. - BOLOGNA

PRODUCE OF SCOTLAND
ESTABLISHED 1824

MACALLAN
Pure Highland Malt Scotch Whisky
DISTILLED BY
MACALLAN-GLENLIVET, LTD.
CRAIGELLACHIE, SCOTLAND
BOTTLED AT
CAMPBELL, HOPE & KING, ELGIN
80° PROOF BY
28% FLOZS.

PERO DISTILLATO DI MALTO
Prodotto da: R. Kemp, Macallan Glenlivet Ltd.
Società controllata da: Campbell, Hope & King Ltd.,
Elgin, Scozia.
Lic. UTIP 17-d. 75 - Gradi 43,8
Importato da: F.lli RINALDI Soc. s. r. l. - BOLOGNA

MACALLAN
BONDED 1958 MATURED IN SHERRY WOOD

PRODUCE OF SCOTLAND
ESTABLISHED 1824

The
MACALLAN
Pure Highland Malt Scotch Whisky
DISTILLED BY
MACALLAN-GLENLIVET, LTD.
CRAIGELLACHIE, SCOTLAND
BOTTLED AT
CAMPBELL, HOPE & KING, ELGIN
80° PROOF BY
75 CL

PERO DISTILLATO DI MALTO
Prodotto da: R. Kemp, Macallan Glenlivet Ltd.
Società controllata da: Campbell, Hope & King Ltd.,
Elgin, Scozia.
Lic. UTIP 17-d. 75 - Gradi 43,8
Importato da: F.lli RINALDI Soc. s. r. l. - BOLOGNA

MACALLAN
BONDED 1962 MATURED IN SHERRY WOOD

PRODUCE OF SCOTLAND
ESTABLISHED 1824

The
MACALLAN
Pure Highland Malt Scotch Whisky
DISTILLED BY
MACALLAN-GLENLIVET, LTD.
CRAIGELLACHIE, SCOTLAND
BOTTLED AT
CAMPBELL, HOPE & KING, ELGIN
80° PROOF BY
75 CL

PERO DISTILLATO DI MALTO
Prodotto da: R. Kemp, Macallan Glenlivet Ltd.
Società controllata da: Campbell, Hope & King Ltd.,
Elgin, Scozia.
Lic. UTIP 17-d. 75 - Gradi 43,8
Importato da: F.lli RINALDI Soc. s. r. l. - BOLOGNA

MACALLAN
BONDED 1963 MATURED IN SHERRY WOOD

PRODUCE OF SCOTLAND
ESTABLISHED 1824

The
MACALLAN
Pure Highland Malt Scotch Whisky
DISTILLED BY
MACALLAN-GLENLIVET, LTD.
CRAIGELLACHIE, SCOTLAND
BOTTLED AT
CAMPBELL, HOPE & KING, ELGIN
80° PROOF BY
28% FLOZS. BOTTLED IN SCOTLAND

SPECIAL SELECTION
1963

DISTILLED AND BOTTLED BY
MACALLAN-GLENLIVET, LTD.
CRAIGELLACHIE, SCOTLAND
BOTTLED IN SCOTLAND

IMPORTATO DA F.lli RINALDI IMPORTATORI - BOLOGNA

MACALLAN
BONDED 1965 MATURED IN SHERRY WOOD

PRODUCE OF SCOTLAND
ESTABLISHED 1824

The
MACALLAN
Single Highland Malt Scotch Whisky
DISTILLED AND BOTTLED BY
MACALLAN-GLENLIVET, LTD.
CRAIGELLACHIE, SCOTLAND
BOTTLED IN SCOTLAND

43% vol

IMPORTATO DA F.lli RINALDI IMPORTATORI - BOLOGNA

MACALLAN
BONDED 1983 MATURED IN SHERRY WOOD

PRODUCE OF SCOTLAND
ESTABLISHED 1824

The
MACALLAN
Single Highland Malt Scotch Whisky
DISTILLED AND BOTTLED BY
MACALLAN-GLENLIVET, LTD.
CRAIGELLACHIE, SCOTLAND
BOTTLED IN SCOTLAND

1983

IMPORTATO DA F.lli RINALDI IMPORTATORI - BOLOGNA



MACALLAN
YEARS 18 OLD
MATURED IN SHERRY WOOD

PRODUCE OF SCOTLAND
ESTABLISHED 1824

The MACALLAN
Single Highland Malt
Scotch Whisky

DISTILLED IN 1974

DISTILLED AND BOTTLED BY
THE MACALLAN DISTILLERS LTD
CRAIGELLACHIE - SCOTLAND
BOTTLED IN SCOTLAND

Agents Exclusivi per l'Italia
GIOVINETTI & FIGLI MILANO
Importatori e Distributori

LIC. UTF 935 MILANO

43% vol
70cl

MACALLAN
YEARS 18 OLD
MATURED IN SHERRY WOOD

PRODUCE OF SCOTLAND
ESTABLISHED 1824

The MACALLAN
Single Highland Malt
Scotch Whisky

DISTILLED IN 1973

DISTILLED AND BOTTLED BY
THE MACALLAN DISTILLERS LTD
CRAIGELLACHIE - SCOTLAND
BOTTLED IN SCOTLAND

Agents Exclusivi per l'Italia
GIOVINETTI & FIGLI MILANO
Importatori e Distributori

LIC. UTF 935 MILANO

43% vol
75cl

MACALLAN
YEARS 18 OLD
MATURED IN SHERRY WOOD

PRODUCE OF SCOTLAND
ESTABLISHED 1824

The MACALLAN
Single Highland Malt
Scotch Whisky

1983

EXCLUSIVELY MATURED IN SELECTED
SHERRY OAK CASKS FROM JEREZ

DISTILLED AND BOTTLED BY
THE MACALLAN DISTILLERS LTD
CRAIGELLACHIE - SCOTLAND
BOTTLED IN SCOTLAND

PRODUCE OF SCOTLAND

EIGHTEEN 18 YEARS OLD

70cl

INTERNATIONAL WINE DEPARTMENT & AUCTION CALENDAR

INTERNATIONAL SENIOR CONSULTANT

David Elsworth
Tel: +44 (0)20 7752 3302

GLOBAL MANAGING DIRECTOR, LUXURY

Aline Sylla-Walbaum
Tel: +44 (0)20 7389 2554

HEAD OF DEPARTMENT/ HEAD OF SALE ASIA

Simon Tam
Tel: +852 2978 6765

CONTINENTAL EUROPE

Edwin Vos
Tel: +31(0)20 575 5208

LONDON

Noah May
Tel: +44 (0)20 7752 3140

NEW YORK

Chris Munro
Tel: +1 212 641 7518

SENIOR CONSULTANT

Michael Broadbent M.W.
Tel: +44 (0)20 7752 3302

CONSULTANT

Carolyn Holmes
Tel: +44 (0)20 7752 3302

WORLDWIDE

AMSTERDAM

Edwin Vos
Tel: +31 (0)20 575 5208

BEIJING

Geoffrey Liu (Liaison)
Tel: +86 10 8572 7924

GENEVA

Edwin Vos
Agathe de Saint Céran
Tel: +41 (0)22 319 1760

HONG KONG

Simon Tam
Fai Lo
Ned Zhang
Tiffany Po
Tel: +852 2978 6761

LONDON

Noah May
Tim Triptree M.W.
Charles Foley
Tel: +44 (0)20 7752 3302

NEW YORK

Chris Munro
Peter Rusinak
Tel: +1 212 636 2270

PARIS

Edwin Vos
Agathe de Saint Céran
Tel: + 33 (0)1 40 76 83 68

BUSINESS MANAGERS

FRANCE / GENEVA

Marie Faiola
Tel: +33 (0)1 40 76 86 10

HONG KONG

Isabel Coutier
(Regional Managing Director)
Tel: +852 2978 9940

LONDON

Laure Camboulives
Tel: +44 (0)20 7752 3252
Evi Devriese
(Head of Sale Management)
Tel: +44 (0)20 7104 5701

NEW YORK

Devon Elovitz
(Head of Sale Management)
Tel: +1 212 641 5776

18/10/18

AUCTION CALENDAR 2019

To include your property in these sales please consign ten weeks before the sale date. Contact the specialists or representative office for further information.

14 MAY
FINEST & RAREST WINES
GENEVA

24 MAY
FINEST & RAREST WINES
AND SPIRITS
HONG KONG

25 MAY
FINEST & RAREST WINES
AND SPIRITS
HONG KONG

6 JUNE
FINEST & RAREST WINES
& SPIRITS
LONDON

7 JUNE
FINE & RARE WINES
NEW YORK

16 JULY-30 JULY
WINE ONLINE/NYR
ONLINE

7 SEPTEMBER
FINE & RARE WINES
HONG KONG

**24 SEPTEMBER-
8 OCTOBER**
WINE ONLINE/NYR
ONLINE

17 OCTOBER
FINE & RARE WINES
LONDON

17 OCTOBER-24 OCTOBER
WINE ONLINE/HKG
ONLINE

**29 OCTOBER-
10 NOVEMBER**
WINE ONLINE/LDN
ONLINE

10 NOVEMBER
FINEST & RAREST WINES
GENEVA

17 NOVEMBER
159EME VENTE DES VINS
DES HOSPICES DE BEAUNE
PARIS

22 NOVEMBER
FINE & RARE WINES
HONG KONG

23 NOVEMBER
FINE & RARE WINES
HONG KONG

28 NOVEMBER
FINE & RARE WINES
LONDON

12 DECEMBER
WINE SINGLE OWNER
NEW YORK

13 DECEMBER
FINE & RARE WINES
NEW YORK

Château LÉOVILLE

im Lieferant
Alpen
B. Bismayer GmbH
9938 Buchsee
Telefon 08241 / 9005-0
für ungewöhnliche Weine



RÉCOLTE 1989

Grand Vin de Léoville
du Marquis de Las Cases

SAINT-JULIEN

APPELLATION SAINT-JULIEN CONTRÔLÉE

PROPR. SOCIÉTÉ CIVILE DU CHATEAU LÉOVILLE LAS CASES A SAINT-JULIEN - FRANCE

MIS EN BOUTEILLE AU CHATEAU
13,5% vol. PRODUCE OF FRANCE 200 cl

L. 0789

GF
S
C

LÉOVILLE

1989

SERVICES · 服務

WRITTEN AND TELEPHONE BIDS & CHRISTIE'S LIVE

書面和電話競投及佳士得實時競投服務

Tel 電話: +852 2978 9910

Email 電郵: bidsasia@christies.com

PADDLE REGISTRATION

競投牌登記

Tel 電話: +852 2760 1766

Email 電郵: registrationasia@christies.com

CATALOGUES ONLINE 網上拍賣目錄

Lotfinder®

Internet 網站: www.christies.com

CLIENT SERVICES 客戶服務

Tel 電話: +852 2760 1766

Email 電郵: infoasia@christies.com

POST-SALE SERVICES 售後服務

Tel 電話: +852 2760 1766

Email 電郵: postsaleasia@christies.com

ENQUIRIES · 查詢

HK 香港: +852 2760 1766

UK 英國: +44 (0)20 7627 2707

US 美國: +1 212 703 8080

Internet 網站: www.christies.com

Effective February 1, 2019, the buyer's premium charge of Christie's Hong Kong Wine auctions is 25% of hammer price.

自2019年2月1日起, 香港佳士得名酒拍賣買家應付之酬金為下槌價的25%。

Scan to view auctions details
掃描以瀏覽拍賣詳情



Christie's Hong Kong Spring Auctions Microsite
佳士得香港春季拍賣網站

CHRISTIE'S LIVE
Bid live in Christie's salerooms worldwide

christies.com

FINEST & RAREST WINES AND SPIRITS

FEATURING PRESTIGIOUS COLLECTIONS & EXCEPTIONAL WHISKY

佳士得珍罕名釀及烈酒呈獻顯赫窖藏及醇酪威士忌

FRIDAY 24 MAY 2019 · 2019年5月24日(星期五)

SATURDAY 25 MAY 2019 · 2019年5月25日(星期六)

AUCTION · 拍賣

Friday 24 May · 5月24日(星期五)

3.00pm (Lots 5001-5237) · 下午3.00 (拍賣品編號5001-5237)

5.30pm (Lots 5238-5498) · 下午5.30 (拍賣品編號5238-5498)

Saturday 25 May · 5月25日(星期六)

10.00am (Lots 5499-6718) · 上午10.00 (拍賣品編號5499-6718)

Location: Convention Hall, Hong Kong Convention and Exhibition Centre
No.1 Harbour Road, Wanchai, Hong Kong

地點: 香港灣仔港灣道1號香港會議展覽中心會議廳

Tel 電話: +852 2760 1766 · Fax 傳真: +852 2760 1767

AUCTION CODE AND NUMBER · 拍賣名稱及編號

In sending Written and Telephone bids or making enquiries, this sale should be referred to as **WHISKY-17620 & 17621**

在遞交書面和電話競投表格或查詢拍賣詳情時, 請註明拍賣名稱及編號為 **WHISKY-17620 & 17621**。

CONDITIONS OF SALE · BUYING AT CHRISTIE'S

業務規定 · 買家須知

This auction is subject to Important Notices and Explanation of Cataloguing Practice, Conditions of Sale · Buying at Christie's and reserves of the lots.

此次拍賣受限於重要通知及目錄編列方法之說明、業務規定、買方須知及拍品底價。

REGIONAL MANAGING DIRECTOR · 業務總監

Isabel Coutier

Tel 電話: +852 2978 9940

SALE CO-ORDINATOR · 拍賣統籌

Jennifer Lo 盧正琛

Tel 電話: +852 2978 6761

EMAIL · 電郵

For general enquiries about this auction, emails should be addressed to the Sale Co-ordinator(s) at wineauction@christies.com

如對此拍賣有任何查詢, 可與佳士得拍賣統籌聯絡。

電郵地址: wineauction@christies.com

AUCTIONEERS · 拍賣官

David Elswood

Georgina Hilton

Edwin Vos

Nick Finch

Fung Chiang

TASTING NOTES BY · 品鑑筆記

Edwin Vos

CHRISTIE'S 佳士得

INTERNATIONAL WINE DEPARTMENT

ASIA TEAM



Simon Tam



Fai Lo



Ned Zhang



Tiffany Po

SENIOR INTERNATIONAL TEAM



Chris Munro



Edwin Vos



Tim Triptree M.W.



Noah May

INTERNATIONAL CONSULTANTS



David Elswood



Michael Broadbent
M.W.

FINEST & RAREST WINES AND SPIRITS

FEATURING PRESTIGIOUS COLLECTIONS & EXCEPTIONAL WHISKY

佳士得珍罕名釀及烈酒呈獻顯赫窖藏及醇酪威士忌

FRIDAY 24 MAY 2019

3.00pm

Lots 5001-5237

5.30pm

Lots 5238-5498

Sale 17620

5 月 24 日 (星期五)

下午 3 時正

(拍品 5001 至 5237)

下午 5 時 30 分

(拍品 5238 至 5498)

編號 17620

Location: Convention Hall, Hong Kong Convention and Exhibition Centre
No.1 Harbour Road, Wanchai, Hong Kong
香港灣仔港灣道 1 號香港會議展覽中心會議廳

Please note that parcel bidding will be offered throughout Sale 17620.

請注意，本場拍賣（編號 17620）部份拍品將以組合形式推出。成功投得每個組合第一款拍品的買家，可選擇以同一價格購買餘下所有或部份拍品。

Finest & Rarest Wines and Spirits Featuring Prestigious Collections & Exceptional Whisky

Christie's Wine Department is delighted to present the 2019 spring season wine sale in Hong Kong featuring six prestigious collections of the world's most sought-after wines and spirits. This historic sale marks the first time that Christie's offers whisky in our Hong Kong saleroom. Christie's are thrilled to offer the most highly collectible Scottish and Japanese single-malt whisky from world-renowned distilleries, The Macallan and Karuizawa.

The first private collection offered is part two of the hugely successful March sale. This private collection includes outstanding wines from Bordeaux, Burgundy, Rhône, and Australia. The wines were stored under optimum temperature and humidity-controlled storage conditions in custom-built private cellars prior to inspection and removal by Christie's specialists. Highlights include an extensive range of mature Bordeaux from superlative vintages including 1982, 1985, 1986, 1989, 1990, 1995 and 2000 from esteemed Châteaux and offers buyers a second opportunity to collect wines from these superlative vintages.

The second private collection features an impressive selection of finest & rarest wines from Bordeaux, Burgundy, Champagne, Italy, California and Chile. Highlights include mature and hard to find vintages of Cru Classé Bordeaux from the 1960's, 1970's and 1980's, which I am sure will be a delight to taste and enjoy. A first for Christie's in Hong Kong, the collection features highly-sought after and rare single-malt whisky from The Macallan and Karuizawa. Highlights include the Karuizawa Streams of Time™ Single Cask Sherry Butt #8852 and bottles of The Macallan Single Malt 18-Year-Old from 1954 through to 1986. All the wines and spirits were recently removed from a custom-built private cellar stored in impeccable conditions.

The third private collection features a stunning array of Cru Classé Bordeaux from vintages 2003 through to 2008 which are at their peak evolution and drinking superbly now. The collection includes Duclot Collections enabling buyers to explore the finest Bordeaux made in that vintage.

The fourth private collection features only the very finest & rarest wines from the world's best Estates from Champagne, Bordeaux, Burgundy, Madeira and California. The private collector has curated an exceptional collection of outstanding wines, rarely have I seen such a well-constructed collection with prestigious Estates represented: Salon, Cristal, Lafite-Rothschild, Latour, Le Pin, Petrus, Leroy, Rousseau, Roumier, to name just a few. The wines are in excellent condition which is testament to coming from professional storage with exemplary provenance and are sure to attract a lot of interest.

The fifth prestigious collection features an incredible collection of finest & rarest wines from classic regions. Of note is the impressive array of Burgundy, particularly from Romanée-Conti including assortment cases and exceedingly rare large formats. All the top Burgundy Domaines are represented offering buyers the opportunity to purchase wines that are produced in extremely low volumes and are exceedingly hard to find.

The sixth prestigious collection features a plethora of finest & rarest wines from Bordeaux, Burgundy, Rhone, Italy, California and Germany. The breadth of wines in this collection is truly extraordinary featuring legendary wines and Estates, including a comprehensive collection of fantastic vintages of Masseto.

In the remainder of the sale, we are delighted to offer wines from prestigious producers in Bordeaux, Burgundy, Italy and Germany, with a selection direct from Schloss Reinhartshausen. Please do not hesitate to contact the Hong Kong wine department for advice and assistance with submitting your bids.

Tim Triptree M.W.

International Director & Specialist, Wine

佳士得珍罕名釀及烈酒呈獻顯赫窖藏及醇醪威士忌

佳士得名酒部欣然呈獻2019年香港春季名釀拍賣，推出來自六個顯赫窖藏的精選葡萄酒及烈酒。此次拍賣同時具備歷史意義，見證佳士得首度在香港拍賣威士忌，呈獻由著名釀酒廠麥卡倫 (Macallan) 與輕井澤 (Karuziwa) 蒸餾釀造的典藏蘇格蘭及日本單一麥芽威士忌。

首批私人窖藏為三月獲得空前成功的拍賣續篇，匯聚波爾多、勃艮第、隆河，以及澳洲的珍釀，在佳士得專家親身視察和移離之前，一直藏於特別訂製的私人酒窖內，以最佳的溫度及濕度儲存。精選拍品包括大批名莊的成熟波爾多葡萄酒，涵蓋1982、1985、1986、1989、1990、1995及2000等極佳年份，為名釀藏家帶來另一個選購頂級年份美酒的良機。

第二批私人窖藏則包括波爾多、勃艮第、香檳、義大利、加州及智利的極致珍罕佳釀，精選拍品包括來自六十至八十年代的成熟列級田波爾多葡萄酒，年份罕有，定必能帶來令人難忘的品鑑享受。另外，此次拍賣亦為佳士得香港首度推出備受渴求的麥卡倫及輕井澤蒸餾單一麥芽威士忌，精選名釀包括輕井澤似水流連雪麗單桶 #8852及麥卡倫在1954至1986年間生產的18年單一麥芽威士忌。所有葡萄酒及烈酒均在近日才運離特別建造的私人酒窖，貯藏環境極佳。

第三批私人珍藏包羅令人驚歎的列級波爾多2003至2008年份名釀，已陳化至最佳狀態，適合即時享用。珍藏中包括Duclot的窖藏，讓買家能細嚐相關年份釀造的極品波爾多。

第四批私人窖藏均為冠絕全球的稀有葡萄酒釀，產自香檳、波爾多、勃艮第、馬德拉及加州的頂級酒莊。這位私人藏家精心挑選大批出類拔萃的名釀珍藏，囊括名莊的各式美酒，包括沙龍莊、水晶香檳、拉菲莊、拉圖莊、里鵬莊、柏翠莊、勒樺莊、盧梭莊及盧米莊等。這些珍釀的品相極佳，證明皆由專業人士悉心貯藏，而且來源有緒，定教愛酒之士引頸以待。

第五批窖藏來自經典產區的罕有極品佳釀，當中以精采紛呈的勃艮第珍釀最為矚目，特別是來自羅曼尼康帝莊的原箱美酒及罕見的特大瓶裝出品。匯聚勃艮第產區名莊出品的系列，讓買家能購得產量甚少、不可多得的美酒。

第六批珍藏則來自波爾多、勃艮第、隆河、義大利、加州和德國的各式珍罕名釀，種類繁多，教人眼前一亮，其中不乏有傳奇名莊釀造的上品，包括產自極佳年份的馬賽多名酒。

此外，我們亦帶來大批波爾多、勃艮第、義大利及德國顯赫名莊的出品，更有由然哈茨豪森城堡釀造的臻品。如欲查詢或需要協助競投，歡迎與佳士得香港名酒部聯絡。

鄧卓謙 (Tim Triptree M.W.)

佳士得名酒部國際總監暨專家及葡萄酒大師

FRIDAY 24 MAY

3.00pm (Lots 5001 – 5237)

5.30pm (Lots 5238 – 5498)

FINEST & RAREST WINES AND SPIRITS FEATURING PRESTIGIOUS COLLECTIONS & EXCEPTIONAL WHISKY

佳士得珍罕名釀及烈酒呈獻顯赫窖藏及醇酪威士忌

A PRESTIGIOUS PRIVATE COLLECTION PART II

The following lots 5001 to 5237 are part two of the hugely successful March sale. This private collection includes outstanding wines from Bordeaux, Burgundy, Rhône, and Australia. The wines were stored under optimum temperature and humidity-controlled storage conditions in custom-built private cellars prior to inspection and removal by Christie's specialists. The provenance of this collection is unparalleled and the conditions are generally excellent.

Château Montrose 1990

Saint-Estéphe, 2ème cru classé

Three slightly stained labels and one slightly damaged.

Levels: into neck

5001 12 bottles *per lot HK\$40,000-65,000*

Château Montrose 1990

Saint-Estéphe, 2ème cru classé

Three slightly stained labels and one slightly damaged.

Levels: into neck

5002 13 bottles *per lot HK\$42,000-70,000*

Château Lafite-Rothschild 1982

Pauillac, 1er cru classé

Three corroded capsules. Stained labels, six badly damaged. One US import slip label and one Taiwanese import back label. Levels: four base of neck, three top shoulder, one upper shoulder

5003 8 bottles *per lot HK\$130,000-200,000*

Château Lafite-Rothschild 1986

Pauillac, 1er cru classé

One slightly damaged capsule. One slightly stained label. Levels: into neck

5004 12 bottles *per lot HK\$75,000-120,000*

Château Lafite-Rothschild 1986

Pauillac, 1er cru classé

Slightly bin-soiled labels, three stained and one slightly damaged. Levels: into neck

5005 12 bottles *per lot HK\$75,000-120,000*

Château Lafite-Rothschild 1986

Pauillac, 1er cru classé

Two slightly corroded capsules. Slightly bin-soiled labels, six stained. Two US slip labels. Levels: into neck

5006 12 bottles *per lot HK\$75,000-120,000*

Château Lafite-Rothschild 1986

Pauillac, 1er cru classé

Four slightly damaged capsules. Slightly bin-soiled labels, four stained. One label with "HKDNP" stamp. Two US slip labels. Levels: into neck

5007 12 bottles *per lot HK\$75,000-120,000*

Château Lafite-Rothschild 1990

Pauillac, 1er cru classé

One slightly stained label. Levels: base of neck

5008 3 bottles *per lot HK\$15,000-26,000*

Château Lafite-Rothschild 1990*Pauillac, 1er cru classé**Lot 5009: Levels: eleven base of neck or better, one top shoulder**Lot 5010: One slightly damaged label. Levels: base of neck or better*

5009	12 bottles	per lot HK\$60,000-95,000
5010	12 "	

Château Lafite-Rothschild 1991*Pauillac, 1er cru classé**Lots 5011-5012: Slightly bin-soiled labels. Levels: into neck**Lot 5013: Slightly bin-soiled labels, one slightly stained. Levels: into neck*

5011	12 bottles	per lot HK\$35,000-60,000
5012	12 "	
5013	12 "	

Château Lafite-Rothschild 1995*Pauillac, 1er cru classé**Lots 5014-5016: Levels: into neck**Lots 5017-5018: One slightly damaged label. Levels: into neck**Lots 5019-5021: One slightly damaged capsule. Levels: into neck*

5014	12 bottles	per lot HK\$60,000-100,000
5015	12 "	
5016	12 "	
5017	12 "	
5018	12 "	
5019	12 "	
5020	12 "	
5021	12 "	

Château Lafite-Rothschild 2000*Pauillac, 1er cru classé*

5022	12 bottles	per lot HK\$120,000-180,000
5023	12 "	
5024	12 "	
5025	12 "	

Château Latour 1955*Pauillac, 1er cru classé**Mähler-Basse neck slip labels. Original capsules and labels. Eight corroded and slightly damaged capsules.**Slightly bin-soiled labels, one damaged. Levels: six top shoulder, six upper shoulder*

5026	12 bottles	per lot HK\$95,000-150,000
------	------------	----------------------------

Château Latour 1959*Pauillac, 1er cru classé**Stained and slightly damaged label with Nicolas stamp. Level: base of neck*

5027	1 bottle	per lot HK\$13,000-20,000
------	----------	---------------------------

Château Latour 1982*Pauillac, 1er cru classé**Slightly depressed corks. Three slightly corroded capsules. Three stained labels. Levels: eight base of neck, four top shoulder*

5028	12 bottles	per lot HK\$120,000-200,000
------	------------	-----------------------------



Lots 5014-5021

Château Latour 1982*Pauillac, 1er cru classé**Slightly depressed corks. Four corroded capsules and one slightly damaged. Three stained labels. Levels: nine base of neck, three top shoulder*

5029 12 bottles per lot HK\$120,000-200,000

Château Latour 1982*Pauillac, 1er cru classé**Slightly depressed corks. Five slightly corroded capsules. Two slightly stained and two stained labels. Levels: eight base of neck, two top shoulder, two upper shoulder*

5030 12 bottles per lot HK\$120,000-200,000

Château Latour 1983*Pauillac, 1er cru classé**Slightly depressed corks. All slightly bin-soiled labels. Levels: base of neck*

5031 4 bottles per lot HK\$10,000-16,000

Château Latour 1985*Pauillac, 1er cru classé**Lot 5032: Two slightly damaged capsules. Slightly bin-soiled labels. Levels: base of neck or better
Lot 5033: One damaged capsule. One stained label. Levels: base of neck or better*

5032 12 bottles per lot HK\$35,000-55,000

5033 12 "

Château Latour 1990*Pauillac, 1er cru classé**Six in original wooden case with replacement lid. Slightly damaged capsules. Slightly stained labels. Levels: top shoulder or better*

5034 8 bottles per lot HK\$38,000-60,000



Lot 5034

Château Latour 1990*Pauillac, 1er cru classé**One damaged capsule. Levels: base of neck*5035 12 bottles *per lot HK\$55,000-90,000***Château Latour 1991***Pauillac, 1er cru classé**Slightly bin-soiled labels. Levels: base of neck or better*5036 12 bottles *per lot HK\$28,000-45,000***Château Latour 1995***Pauillac, 1er cru classé**Levels: into neck*5037 4 bottles *per lot HK\$12,000-22,000***Château Latour 1995***Pauillac, 1er cru classé**Levels: into neck*5038 12 bottles *per lot HK\$38,000-60,000***Château Mouton-Rothschild 1955***Pauillac, 1er cru classé**Late release with new Château capsules. Mähler-Basse**neck slip labels. Slightly stained labels. Levels: five into**neck, two base of neck*5039 7 bottles *per lot HK\$65,000-100,000***Château Mouton-Rothschild 1959***Pauillac, 1er cru classé**Late release with new Château capsules. Mähler-Basse**neck slip labels. Very slightly bin-soiled labels. Levels:**into neck*5040 6 bottles *per lot HK\$80,000-130,000***Château Mouton-Rothschild 1982***Pauillac, 1er cru classé**Four slightly damaged capsules. Slightly bin-soiled labels. Levels: top shoulder or better*5041 12 bottles *per lot HK\$75,000-120,000***Château Mouton-Rothschild 1982***Pauillac, 1er cru classé**Two slightly damaged capsules. Slightly bin-soiled labels. Levels: eleven top shoulder or better, one upper shoulder*5042 12 bottles *per lot HK\$75,000-120,000***Château Mouton-Rothschild 1982***Pauillac, 1er cru classé**Three slightly damaged capsules. Slightly bin-soiled labels. Levels: base of neck or better*5043 12 bottles *per lot HK\$75,000-120,000***Château Mouton-Rothschild 1982***Pauillac, 1er cru classé**Two slightly damaged capsules. Slightly bin-soiled labels. Levels: ten base of neck or better, two top shoulder*5044 12 bottles *per lot HK\$75,000-120,000***Château Mouton-Rothschild 1982***Pauillac, 1er cru classé**One corroded and one slightly damaged capsules.**Slightly bin-soiled labels. Levels: ten base of neck or better, one top shoulder, one upper shoulder*5045 12 bottles *per lot HK\$75,000-120,000***Château Mouton-Rothschild 1982***Pauillac, 1er cru classé**Three slightly corroded capsules, two slightly damaged.**Bin-soiled labels. Levels: ten base of neck or better, one top shoulder, one upper shoulder*5046 12 bottles *per lot HK\$75,000-120,000***Château Mouton-Rothschild 1982***Pauillac, 1er cru classé**Four slightly corroded capsules. Slightly bin-soiled labels. Levels: ten base of neck or better, one top shoulder, one upper shoulder*5047 12 bottles *per lot HK\$75,000-120,000*

Château Mouton-Rothschild 1982

Pauillac, 1er cru classé

Two slightly damaged capsules. Slightly bin-soiled labels, two stained and damaged. Levels: eleven base of neck, one upper shoulder

5048 12 bottles per lot HK\$75,000-120,000

Château Mouton-Rothschild 1982

Pauillac, 1er cru classé

One damaged capsules. Slightly bin-soiled labels, one damaged. Levels: eleven base of neck or better, one top shoulder

5049 12 bottles per lot HK\$75,000-120,000

Château Mouton-Rothschild 1982

Pauillac, 1er cru classé

One badly, one corroded and one slightly damaged capsules. Slightly bin-soiled labels, one slightly damaged. Levels: ten base of neck or better, two top shoulder

5050 12 bottles per lot HK\$75,000-120,000

Château Mouton-Rothschild 1986

Pauillac, 1er cru classé

Levels: base of neck

5051 3 bottles per lot HK\$16,000-26,000

Château Mouton-Rothschild 1986

Pauillac, 1er cru classé

Five corroded capsules. One stained and damaged label. Levels: ten base of neck, two top shoulder

5052 12 bottles per lot HK\$65,000-100,000

Château Mouton-Rothschild 1986

Pauillac, 1er cru classé

Four corroded capsules. Slightly bin-soiled labels. Levels: eight base of neck or better, four top shoulder

5053 12 bottles per lot HK\$65,000-100,000

Château Mouton-Rothschild 1986

Pauillac, 1er cru classé

Four corroded capsules, three damaged. Slightly bin-soiled labels. Levels: eight base of neck or better, four top shoulder

5054 12 bottles per lot HK\$65,000-100,000



Lot 5052

Château Mouton-Rothschild 1986*Pauillac, 1er cru classé**Five corroded capsules, four slightly damaged capsules. Slightly bin-soiled labels. Levels: eight base of neck or better, four top shoulder*5055 12 bottles *per lot HK\$65,000-100,000***Château Mouton-Rothschild 1986***Pauillac, 1er cru classé**In original wooden case. Four slightly corroded capsules. One stained and damaged label. Levels: base of neck or better*5056 12 bottles *per lot HK\$65,000-100,000***Château Mouton-Rothschild 1986***Pauillac, 1er cru classé**One slightly corroded capsule. Three very slightly damaged labels. Levels: eleven base of neck, one top shoulder*5057 12 bottles *per lot HK\$65,000-100,000***Château Mouton-Rothschild 1986***Pauillac, 1er cru classé**Four slightly corroded and one slightly damaged capsules. One slightly damaged, six slightly stained and one stained labels. Levels: ten base of neck or better, two top shoulder*5058 12 bottles *per lot HK\$65,000-100,000***Château Mouton-Rothschild 1986***Pauillac, 1er cru classé**Four slightly corroded capsules. One slightly stained label. Levels: nine base of neck or better, three top shoulder*5059 12 bottles *per lot HK\$65,000-100,000***Château Mouton-Rothschild 1989***Pauillac, 1er cru classé**One slightly damaged capsule. Levels: three base of neck, three top shoulder*5060 6 bottles *per lot HK\$16,000-26,000***Château Mouton-Rothschild 1989***Pauillac, 1er cru classé**Four corroded capsules. Three slightly stained labels. Levels: eight base of neck or better, four top shoulder*5061 12 bottles *per lot HK\$32,000-50,000***Château Mouton-Rothschild 1989***Pauillac, 1er cru classé**Five slightly corroded capsules. Two signs of old seepage. Levels: six base of neck, three top shoulder, two upper shoulder, one mid shoulder*5062 12 bottles *per lot HK\$32,000-50,000***Château Mouton-Rothschild 1990***Pauillac, 1er cru classé**Lot 5063: Two stained labels. Levels: eight base of neck or better, four top shoulder**Lot 5064: One slightly stained label, two slightly damaged. Levels: eight base of neck or better, four top shoulder**Lot 5065: Three slightly damaged labels. Levels: eight top shoulder, three upper shoulder, one mid upper shoulder*5063 12 bottles *per lot HK\$30,000-48,000*

5064 12 ..

5065 12 ..

Château Mouton-Rothschild 1995*Pauillac, 1er cru classé**Lot 5066: Levels: into neck**Lots 5067-5068: One slightly damaged label. Levels: into neck**Lot 5069: Two slightly damaged capsules. Levels: into neck**Lot 5070: Two slightly stained labels. Levels: into neck**Lots 5071-5072: Two slightly damaged labels. Levels: into neck*

5066	12 bottles	per lot HK\$35,000-60,000
5067	12 "	
5068	12 "	
5069	12 "	
5070	12 "	
5071	12 "	
5072	12 "	

Château Mouton-Rothschild 2000*Pauillac, 1er cru classé*

5073	12 bottles	per lot HK\$140,000-220,000
5074	12 "	
5075	12 "	

Château Pichon-Longueville, Baron 1990*Pauillac, 2ème cru classé**Lot 5076: US slip labels. Levels: into neck**Lots 5077-5078: US import slip labels. Levels: ten into neck, two base of neck*

5076	12 bottles	per lot HK\$18,000-30,000
5077	12 "	
5078	12 "	

Château Pichon-Longueville, Baron 2001*Pauillac, 2ème cru classé*

5079	12 bottles	per lot HK\$8,500-13,000
5080	12 "	

Château Pichon-Longueville, Lalande 1982*Pauillac, 2ème cru classé**One slightly stained label. Levels: base of neck or better*

5081	8 bottles	per lot HK\$30,000-48,000
------	-----------	---------------------------

**Lots 5066-5072**

Château Pichon-Longueville, Lalande 1982*Pauillac, 2ème cru classé**Levels: base of neck or better*5082 12 bottles *per lot HK\$45,000-70,000***Château Pichon-Longueville, Lalande 1986***Pauillac, 2ème cru classé**Lot 5083: One slightly stained and one slightly damaged labels. Levels: ten base of neck or better, two top shoulder**Lot 5084: Two slightly damaged capsules. Two slightly damaged labels. Levels: base of neck or better*5083 12 bottles *per lot HK\$15,000-24,000*

5084 12 "

Château Grand-Puy-Lacoste 2000*Pauillac, 5ème cru classé*5085 22 bottles *per lot HK\$15,000-24,000***Château Grand-Puy-Lacoste 2005***Pauillac, 5ème cru classé*5086 12 bottles *per lot HK\$6,500-11,000***Château Lynch-Bages 1982***Pauillac, 5ème cru classé**Lot 5087: One corroded capsule. One sign of old seepage. All bin-soiled labels. Levels: base of neck**Lot 5088: One corroded capsule and two slightly damaged. All bin-soiled labels. Levels: ten base of neck, two top shoulder*5087 12 bottles *per lot HK\$26,000-38,000*

5088 12 "

Château Lynch-Bages 1986*Pauillac, 5ème cru classé**Lot 5089: Two slightly damaged capsules. Levels: ten base of neck, two top shoulder**Lot 5090: Two corroded capsules. Levels: ten base of neck, two top shoulder**Lot 5091: Two corroded capsules. Two signs of old seepage. Levels: six base of neck, two top shoulder, three upper shoulder, one mid-upper shoulder*5089 12 bottles *per lot HK\$11,000-19,000*

5090 12 "

5091 12 "

Château Lynch-Bages 1989*Pauillac, 5ème cru classé**Lot 5092: Levels: base of neck or better**Lot 5093: Four slightly damaged capsules. Levels: base of neck or better*

5092 12 bottles

per lot HK\$22,000-35,000

5093 12 "

Château Lynch-Bages 1990*Pauillac, 5ème cru classé**Lots 5094-5095: Levels: base of neck or better**Lot 5096: One slightly stained label. Levels: base of neck or better*

5094 12 bottles

per lot HK\$24,000-35,000

5095 12 "

5096 12 "



Lot 5082

Château Lynch-Bages 1992*Paulliac, 5ème cru classé**Lot 5097: Levels: into neck**Lot 5098: Three slightly stained labels. Levels: into neck*

5097	12 bottles	<i>per lot</i> HK\$7,000-11,000
5098	12 "	

Mixed Château Lynch-Bages 1992*Slightly stained label. Level: into neck (1)***1994***Slightly stained labels. Levels: into neck (3)***1999 (1)**

5099	5 bottles	<i>per lot</i> HK\$3,200-5,000
------	-----------	--------------------------------

Château Léoville-Barton 1989*Saint-Julien, 2ème cru classé**Slightly bin-soiled labels, two stained. Levels: eleven into neck, one base of neck*

5100	12 bottles	<i>per lot</i> HK\$8,000-13,000
------	------------	---------------------------------

Château Léoville-Las-Cases 1983*Saint-Julien, 2ème cru classé**All slightly bin-soiled labels. Levels: base of neck*

5101	12 bottles	<i>per lot</i> HK\$11,000-17,000
5102	12 "	
5103	12 "	

Château Beychevelle 1982*Saint-Julien, 4ème cru classé**Four slightly depressed corks. Slightly bin-soiled labels. Levels: eight base of neck, two top shoulder*

5104	10 bottles	<i>per lot</i> HK\$12,000-20,000
------	------------	----------------------------------

Château Beychevelle 1982*Saint-Julien, 4ème cru classé**Lot 5105: Slightly damaged capsules. Slightly bin-soiled labels. Levels: ten base of neck, two top shoulder
Lot 5106: One damaged capsule. Levels: ten base of neck, two top shoulder*

5105	12 bottles	<i>per lot</i> HK\$15,000-24,000
5106	12 "	

Château Gruaud-Larose 1982*Saint-Julien, 2ème cru classé**Lot 5107: Levels: base of neck**Lot 5108: Two slightly damaged capsules. Levels: ten base of neck, two top shoulder**Lot 5109: Two slightly damaged capsules. Levels: eleven base of neck, one top shoulder**Lot 5110: Six slightly damaged capsules. One slightly damaged label. Levels: base of neck*

5107	12 bottles	<i>per lot</i> HK\$26,000-45,000
5108	12 "	
5109	12 "	
5110	12 "	

Château Gruaud-Larose 1989*Saint-Julien, 2ème cru classé**Levels: nine base of neck, three top shoulder*

5111	12 bottles	<i>per lot</i> HK\$8,000-13,000
------	------------	---------------------------------

Château Talbot 1982*Saint-Julien, 4ème cru classé**Lot 5112: All slightly bin-soiled labels. Levels: base of neck**Lot 5113: All slightly bin-soiled labels. Two slightly damaged and two slightly stained labels. Levels: top shoulder or better**Lot 5114: All slightly bin-soiled labels. Two slightly stained labels. Levels: top shoulder or better*

5112	12 bottles	<i>per lot</i> HK\$19,000-30,000
5113	12 "	
5114	12 "	

Château Cantemerle 1989*Macau (Haut-Médoc), 5ème cru classé**Slightly bin-soiled labels, one slightly damaged. Levels: base of neck or better*

5115	15 bottles	<i>per lot</i> HK\$7,500-12,000
------	------------	---------------------------------

Château La Lagune 1982*Ludon (Médoc), 3ème cru classé**Lot 5116: Levels: nine top shoulder, three upper shoulder**Lot 5117: Slightly bin-soiled labels. Levels: ten top shoulder, two upper shoulder**Lot 5118: One slightly damaged label. Levels: top shoulder*

5116	12 bottles	<i>per lot</i> HK\$9,500-15,000
5117	12 "	
5118	12 "	

Château Sociando-Mallet 1990*Haut-Médoc, grand cru bourgeois**Levels: base of neck*

5119 12 bottles per lot HK\$6,500-10,000

Château Margaux 1982*Margaux, 1er cru classé**Slightly corroded capsules. One stained, one faded and slightly damaged labels. Levels: base of neck*

5120 8 bottles per lot HK\$40,000-65,000

Château Margaux 1982*Margaux, 1er cru classé**Slightly corroded capsules and two slightly damaged. One slightly stained and one slightly damaged labels. Levels: ten base of neck, one top shoulder, one upper shoulder*

5121 12 bottles per lot HK\$60,000-100,000

Château Margaux 1982*Margaux, 1er cru classé**Slightly corroded capsules and one damaged. Three stained, one faded and one slightly damaged labels.**Levels: eight base of neck, three top shoulder, one upper shoulder*

5122 12 bottles per lot HK\$60,000-100,000

Château Margaux 1982*Margaux, 1er cru classé**Slightly corroded capsules. Two slightly stained and one stained labels. Levels: eight base of neck, three top shoulder, one upper shoulder*

5123 12 bottles per lot HK\$60,000-100,000

Château Margaux 1983*Margaux, 1er cru classé**Corroded and slightly damaged capsules. US import slip labels. Slightly bin-soiled labels. Levels: top shoulder or better*

5124 12 bottles per lot HK\$40,000-65,000



Lot 5121

Château Margaux 1986*Margaux, 1er cru classé**One corroded capsule. Levels: base of neck or better*

5125 9 bottles per lot HK\$32,000-50,000

Château Margaux 1986*Margaux, 1er cru classé**Three slightly damaged capsules. Levels: base of neck*

5126 12 bottles per lot HK\$42,000-70,000

Château Margaux 1989*Margaux, 1er cru classé**Four signs of old seepage. Five stained labels. Levels: eight base of neck, two top shoulder*

5127 10 bottles per lot HK\$26,000-42,000

Château Margaux 1990*Margaux, 1er cru classé**Lot 5128: Four slightly stained labels and one slightly damaged labels. US import slip labels. From four importers. Levels: base of neck or better**Lot 5129: Seven slightly stained labels and one slightly faded. Nine US import slip labels. Levels: base of neck or better*

5128 12 bottles per lot HK\$65,000-110,000

5129 12 "

Château Palmer 1982*Cantenac (Margaux), 3ème cru classé**Three corroded capsules and two damaged. One slightly damaged label. Seven integrated Gallaire & Fils front labels, two France Vin Export. Levels: eight top shoulder or better, one upper shoulder*

5130 9 bottles per lot HK\$13,000-22,000

Château Palmer 1982*Cantenac (Margaux), 3ème cru classé**Lot 5131: Five corroded capsules and three slightly damaged. Eleven integrated Mähler-Besse front labels and one Gallaire & Fils. Levels: top shoulder or better*
Lot 5132: Four slightly damaged capsules. All slightly bin-soiled labels. Integrated Gallaire & Fils front labels. Levels: nine top shoulder or better, three upper shoulder

5131 12 bottles per lot HK\$18,000-30,000

5132 12 "

Château Palmer 1999*Cantenac (Margaux), 3ème cru classé*

5133 12 bottles per lot HK\$19,000-30,000

5134 12 "

Château Haut-Brion 1982*Pessac (Graves), 1er cru classé**One slightly faded front label and two faded. Levels: three 2.6cms, six 3cms, three 3.5cms*

5135 12 bottles per lot HK\$55,000-90,000

Château Haut-Brion 1982*Pessac (Graves), 1er cru classé**Two corroded capsules. One faded front label. Levels: two 2.5cms, eight 3cms, one 3.8cms, one 4.5cms*

5136 12 bottles per lot HK\$55,000-90,000

Château Haut-Brion 1982*Pessac (Graves), 1er cru classé**One damaged capsule. One faded front label and one slightly stained label. One Taiwanese import back label. Levels: two 2cms, five 2.5cms, five 4cms*

5137 12 bottles per lot HK\$55,000-90,000

Château Haut-Brion 1983*Pessac (Graves), 1er cru classé**Lot 5038: Five faded front labels and one badly faded.**Four slightly stained labels. Levels: six 1.8cms, one 2.2.cms, five 2.8cms**Lot 5039: Five faded front labels and one badly faded.**Four slightly stained labels. Levels: two 1.9cms, six 2.1cms, two 2.8cms, two 3cms*

5138	12 bottles	per lot HK\$24,000-38,000
5139	12 "	

Château Haut-Brion 1989*Pessac (Graves), 1er cru classé**Lot 5140: Two slightly damaged labels and one slightly stained. Levels: 1.3cms**Lot 5141: One slightly stained and one slightly damaged labels. Four slightly faded front labels. Levels: 1.3cms*

5140	12 bottles	per lot HK\$120,000-200,000
5141	12 "	

Château La Mission-Haut-Brion 1995*Pessac (Graves), cru classé**Lots 5142-5143: Levels: into neck**Lot 5144: Three slightly stained labels. Levels: into neck*

5142	12 bottles	per lot HK\$17,000-28,000
5143	12 "	
5144	12 "	

Château La Mission-Haut-Brion 2000*Pessac (Graves), cru classé*

5145	12 bottles	per lot HK\$45,000-70,000
5146	12 "	
5147	12 "	

Château Pape-Clément 2001*Pessac (Graves), cru classé*

5148	12 bottles	per lot HK\$7,500-13,000
5149	12 "	
5150	12 "	
5151	12 "	
5152	12 "	

Château Cheval-Blanc 1982*Saint-Émilion, 1er grand cru classé (A)**Two slightly corroded and two slightly damaged capsules. Slightly stained labels and US slip labels from three importers. Levels: very top shoulder or better*

5153	10 bottles	per lot HK\$55,000-95,000
------	------------	---------------------------



Lots 5140 & 5141

Château Cheval-Blanc 1982

Saint-Émilion, 1er grand cru classé (A)
 Five slightly damaged and two damaged capsules. One slightly damaged label. Levels: nine base of neck or better, two top shoulder, one upper shoulder

5154 12 bottles per lot HK\$65,000-110,000

Château Cheval-Blanc 1989

Saint-Émilion, 1er grand cru classé (A)
 Five slightly damaged capsules. Slightly stained labels. Ten US import slip labels. Levels: base of neck

5155 12 bottles per lot HK\$32,000-50,000

Château Cheval-Blanc 1989

Saint-Émilion, 1er grand cru classé (A)
 Three slightly damaged capsules. US import slip labels. From three importers. Four slightly stained and one slightly damaged. Levels: base of neck

5156 14 bottles per lot HK\$38,000-60,000

Château Cheval-Blanc 1990

Saint-Émilion, 1er grand cru classé (A)
 Lot 5157: Levels: five into neck, seven base of neck
 Lot 5158: One stained label and five slightly damaged. Levels: base of neck

5157 12 bottles per lot HK\$65,000-110,000
 5158 12 "

Château Cheval-Blanc 2001

Saint-Émilion, 1er grand cru classé (A)

5159 6 bottles per lot HK\$16,000-28,000

Château Cheval-Blanc 2001

Saint-Émilion, 1er grand cru classé (A)

5160 12 bottles per lot HK\$30,000-50,000
 5161 12 "

Château Pavie 2000

Saint-Émilion, 1er grand cru classé

5162 12 bottles per lot HK\$40,000-60,000
 5163 12 "
 5164 12 "

Petrus 1979

Pomerol, cru exceptionnel
 Five slightly stained labels. Levels: base of neck or better

5165 11 bottles per lot HK\$95,000-150,000

Petrus 1979

Pomerol, cru exceptionnel
 All corroded capsules, three damaged. US import slip labels. Slightly stained labels and eight slightly damaged. Levels: eight base of neck, three top shoulder

5166 11 bottles per lot HK\$95,000-150,000

Petrus 1981

Pomerol, cru exceptionnel
 Two slightly damaged capsules. Nine integrated German import front labels. Four slightly damaged labels. Levels: four base of neck, eight very top shoulder

5167 12 bottles per lot HK\$110,000-190,000



Lot 5154

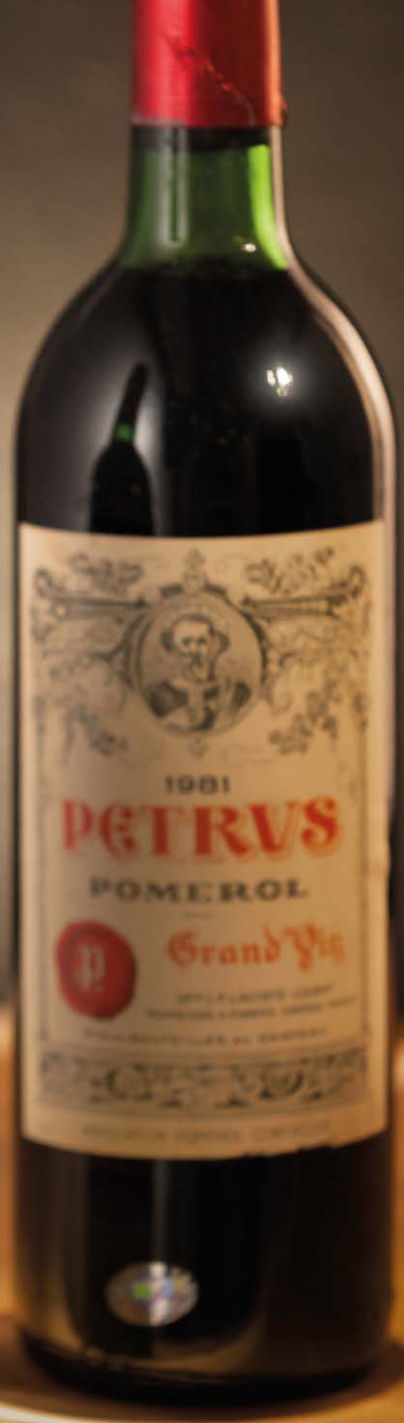

Petrus 1981*Pomerol, cru exceptionnel**Four corroded capsules. One damaged and four slightly damaged capsules. One stained and one slightly damaged and five damaged labels. Levels: eight base of neck or better, three top shoulder, one upper shoulder*

5168 12 bottles per lot HK\$110,000-190,000

Petrus 1982*Pomerol, cru exceptionnel**One corroded and slightly damaged capsule. Slightly bin-soiled labels. Levels: into neck*

5169 3 magnums per lot HK\$150,000-240,000

Petrus 1982*Pomerol, cru exceptionnel**One depressed cork. Two slightly stained and one stained labels. One integrated US import front label. Levels: base of neck*

5170 3 bottles per lot HK\$75,000-120,000

Petrus 1988*Pomerol, cru exceptionnel**Excellent appearance. Levels: base of neck or better*

5171 12 bottles per lot HK\$150,000-240,000

Petrus 1990*Pomerol, cru exceptionnel**Corroded capsule. Slightly stained label. Level into neck*

5172 1 bottle per lot HK\$20,000-35,000

Petrus 1992*Pomerol, cru exceptionnel**One very slightly damaged label. Levels: into neck*

5173 12 bottles per lot HK\$130,000-220,000

Petrus 1995*Pomerol, cru exceptionnel**Excellent appearance. Levels: into neck*

5174 6 bottles per lot HK\$85,000-140,000

Château Lafleur 1988*Pomerol**Glue stained labels. One slightly damaged capsule.**Levels: base of neck or better*

5175 6 bottles per lot HK\$18,000-28,000

Château L'Evangile 1990*Pomerol**One very slightly damaged label. Levels: base of neck or better*

5176 6 bottles per lot HK\$9,000-15,000

Château Trotanoy 1982*Pomerol**Integrated US front labels. Two slightly corroded capsules. Levels: two base of neck, two top shoulder, two upper shoulder*

5177 6 bottles per lot HK\$18,000-28,000

Château d'Yquem 1989*Sauternes, 1er grand cru classé**Levels: base of neck or better*

5178 12 half-bottles per lot HK\$9,000-15,000

5179 12 "

Château d'Yquem 1990*Sauternes, 1er grand cru classé**Levels: base of neck or better*

5180 11 bottles per lot HK\$20,000-35,000

Château d'Yquem 1990*Sauternes, 1er grand cru classé**Levels: base of neck or better*

5181 12 bottles per lot HK\$22,000-38,000

Louis Jadot, Montrachet 2001*Grand Cru, Côte de Beaune**In original cartons*

5182 12 bottles per lot HK\$22,000-38,000

5183 12 "

**Maison Roche de Bellene, Vosne-Romanée les
Petits Monts 2012**

1er Cru, Côte de Nuits

In twelve-bottle original carton

5184 9 bottles *per lot* HK\$8,000-13,000

G. Roumier, Bonnes-Mares 1996

Grand Cru, Côte de Nuits

Damaged capsules. Levels: 1cm

5185 2 bottles *per lot* HK\$19,000-30,000

G. Roumier, Bonnes-Mares 2003

Grand Cru, Côte de Nuits

In original carton

5186 10 bottles *per lot* HK\$55,000-90,000



Lots 5182 & 5183

Mixed Burgundy

**2000 Méo-Camuzet, Vosne-Romanée Les
Chaumes**

*Acquired from Christie's March 2013 "The Henry Tang
Collection" (4)*

2011 G. Roumier, Chambolle-Musigny Les Cras (2)

5187 6 bottles *per lot* HK\$7,000-12,000

M. Chapoutier, Ermitage de l'Orée Blanc 1992

Rhône

*In individual original wooden cases. Amber colour with
heavy sediments. Levels: 2.5cms*

5188 9 magnums *per lot* HK\$10,000-17,000

M. Chapoutier, Ermitage de l'Orée Blanc 1994

Rhône

*Slightly bin-soiled labels, one stained. Levels:
seventeen 1.5cms or better, one 2cms*

5189 18 bottles *per lot* HK\$14,000-22,000

M. Chapoutier, Ermitage de l'Orée Blanc 1995

Rhône

Levels: 1.1cms or better

5190 12 bottles *per lot* HK\$10,000-16,000

M. Chapoutier, Ermitage de l'Orée Blanc 2003

Rhône

5191 12 bottles *per lot* HK\$9,500-15,000

M. Chapoutier, Ermitage Le Pavillon 2000

Rhône

5192 12 bottles *per lot* HK\$7,500-13,000

5193 12 "

M. Chapoutier, Ermitage Le Pavillon 2001

Rhône

5194 12 bottles *per lot* HK\$9,000-14,000

M. Chapoutier, Ermitage Le Pavillon 2005

Rhône

5195	12 bottles	<i>per lot</i> HK\$11,000-19,000
5196	12 "	
5197	12 "	

M. Chapoutier, Ermitage Le Pavillon 2006

Rhône

5198	12 bottles	<i>per lot</i> HK\$11,000-18,000
------	------------	----------------------------------

Château de Beaucastel, Châteauneuf-du-Pape, Hommage à Jacques Perrin 1990

Rhône

From two importers. Levels: 0.7cm

5199	4 bottles	<i>per lot</i> HK\$19,000-30,000
------	-----------	----------------------------------

Château de Beaucastel, Châteauneuf-du-Pape, Hommage à Jacques Perrin 1995

Rhône

Five capsule congé. Slightly bin-soiled labels, one slightly stained. Levels: 1.5cms or better

5200	9 bottles	<i>per lot</i> HK\$13,000-22,000
------	-----------	----------------------------------

Château Rayas, Châteauneuf-du-Pape Réserve 1990

Rhône

Two stained vintage neck labels. One slightly stained and one slightly damaged labels. Levels: four 2cms, two 2.5cms, one 3.5cms

5201	7 bottles	<i>per lot</i> HK\$55,000-95,000
------	-----------	----------------------------------

Paul Jaboulet Aîné, Hermitage La Chapelle 1990

Rhône

One integrated UK wine society front label. Slightly bin-soiled labels. Levels: three 2cms, ten 2.5cms or better, two 3cms

5202	15 bottles	<i>per lot</i> HK\$48,000-75,000
------	------------	----------------------------------

Clarendon Hills, Astralis 2000

McLaren Vale

HK import back labels. Levels: 1.5cm or better

5203	11 bottles	<i>per lot</i> HK\$9,500-16,000
------	------------	---------------------------------

Clarendon Hills, Astralis 2000

McLaren Vale

Lot 5204: HK import back labels. Levels: 1.5cm or better

5204	12 bottles	<i>per lot</i> HK\$11,000-19,000
5205	12 "	
5206	12 "	
5207	12 "	



Lots 5195-5197

Clarendon Hills, Astralis 2002*McLaren Vale**HK import back labels*

5208	12 bottles	<i>per lot</i> HK\$13,000-22,000
5209	12 "	
5210	12 "	
5211	12 "	
5212	12 "	

Clarendon Hills, Astralis 2003*McLaren Vale**HK import back labels*

5213	12 bottles	<i>per lot</i> HK\$9,000-14,000
5214	12 "	
5215	12 "	
5216	12 "	

Clarendon Hills, Astralis 2004*McLaren Vale**HK import back labels*

5217	12 bottles	<i>per lot</i> HK\$8,500-13,000
5218	12 "	
5219	12 "	
5220	12 "	
5221	12 "	

Clarendon Hills, Astralis 2005*McLaren Vale**HK import back labels*

5222	12 bottles	<i>per lot</i> HK\$10,000-17,000
5223	12 "	
5224	12 "	
5225	12 "	
5226	12 "	



Lots 5208-5212

Penfolds, Bin 707 1994

South Australia

Lots 5227-5228: In six-bottle original cartons. Levels: into neck

Lot 5229: In six-bottle original cartons. One slightly damaged label. Levels: into neck

5227	12 bottles	per lot HK\$16,000-26,000
5228	12 "	
5229	12 "	

Penfolds, Grange 1992

South Australia

Levels: base of neck

5230	5 bottles	per lot HK\$11,000-18,000
------	-----------	---------------------------

Penfolds, Grange 1992

South Australia

Levels: base of neck

5231	12 bottles	per lot HK\$26,000-42,000
------	------------	---------------------------

Penfolds, Grange 1998

South Australia

5232	12 bottles	per lot HK\$30,000-48,000
5233	12 "	

Penfolds, Grange 2001

South Australia

5234	12 bottles	per lot HK\$26,000-42,000
5235	12 "	

Henschke, Hill of Grace 1992

Eden Valley

Levels: base of neck or better

5236	12 bottles	per lot HK\$24,000-40,000
5237	12 "	



Lots 5227-5229

A PRESTIGIOUS COLLECTION OF FINEST WINES & EXCEPTIONAL WHISKY

The following lots 5238 to 5498 are the second prestigious private collection features an impressive selection of finest & rarest wines from Bordeaux, Burgundy, Champagne, Italy, California and Chile. Highlights include mature and hard to find vintages of Cru Classé Bordeaux from the 1960's, 1970's and 1980's, which I am sure will be a delight to taste, explore and enjoy. Also included are outstanding Burgundy from prestigious Domaines including Domaine de la Romanée-Conti, Méo-Camuzet, Emmanuel Rouget, De Vogüé, Comtes Lafon, Dugat-Py and more. Superlative vintages of Paul Jaboulet Aine Hermitage "La Chapelle" are offered, including the legendary 1961. Vintage champagne from illustrious Houses, Krug, Dom Pérignon are available. From the new world, an impressive array of vintages of Grace Family Vineyard Cabernet Sauvignon, Hundred Acre and Almadira completes the wine treasures offered. A first for Christie's in Hong Kong, the collection features highly-sought after and rare single-malt whisky from The Macallan and Karuizawa. Highlights include the Karuizawa "Streams of Time" Single Cask Sherry Butt #8852 and bottles of The Macallan Single Malt 18-Year-Old from 1954 through to 1986. All the wines and spirits were bought from reputable sources and recently removed from custom-built private cellars stored in impeccable conditions.

Mixed 1960s Dom Pérignon

1964

Amber colour. Very slightly damaged labels. Levels: one 1.5cms, one 4cms below foils (2)

1966

Amber colour. Very slightly damaged labels. Levels: one 1.5cms, one 2cms below foils (2)

1969

Light amber colour. Different style foils, one slightly damaged. One slightly damaged and one damaged labels. Levels: one 1.7cms and one 2cms below foils (2)

5238 6 bottles *per lot HK\$22,000-32,000*

Mixed 1970 & 1971 Dom Pérignon

1970

One damaged label. Levels: one 1cm and one 1.7cms below foils (2)

1971

Light amber colour. Levels: 1.3cms below foil (2)

5239 4 bottles *per lot HK\$12,000-18,000*

Mixed 1973 & 1975 Dom Pérignon

1973

Light amber colour. One slightly damaged and one damaged labels. Levels: 2.2cms below foil (2)

1975

One light amber and one amber colour. One slightly damaged label. Levels: one 1cm and one 2.4cms (2)

5240 4 bottles *per lot HK\$12,000-18,000*

Mixed Dom Pérignon

1976

Levels: 1cm below foil (2)

1978

In individual original boxes. Levels: 0.5cm below foil (2)

1980

One very slightly damaged label. Levels: 1cm below foils (2)

5241 6 bottles *per lot HK\$16,000-26,000*

Dom Pérignon 1988

Epernay

Levels: one 1.5cms and one 2cms below foil

5242 2 magnums *per lot HK\$11,000-17,000*

Dom Pérignon, Réserve de L'Abbaye 1990

Epernay

In individual original wooden cases. Excellent appearance. Japanese import back labels

5243 3 bottles *per lot HK\$22,000-35,000*



Lot 5243

Dom Pérignon, Réserve de L'Abbaye 1996

Epernay

*In individual original wooden cases*5244 3 bottles *per lot* HK\$11,000-17,000**Krug, Clos d'Ambonnay 1995**

Reims

5245 2 bottles *per lot* HK\$32,000-48,000**Krug Collection 1985**

Reims

*In individual original wooden cases*5246 2 bottles *per lot* HK\$10,000-15,000**Krug Collection 1989**

Reims

*In original wooden case*5247 1 magnum *per lot* HK\$9,000-13,000**Pommery Brut 1961**

Reims

*Damaged capsules. Good colour and levels*5248 3 bottles *per lot* HK\$7,000-10,000**Perrier-Jouët, Cuvée Belle Epoque Rosé 1978**

Epernay

*Good colour and levels*5249 9 bottles *per lot* HK\$22,000-35,000**Joseph-Perrier, Cuvée Royale Brut 1969**

Champagne

*Four stained and very slightly damaged foils. Two stained and two badly damaged labels. Good levels and colour*5250 10 bottles *per lot* HK\$24,000-38,000**Mixed Lanson, Brut Red Label 1961***Good colour. Level: 1.4cms below foil* (1)**1969***Damaged labels. Good colour and levels* (5)5251 6 bottles *per lot* HK\$15,000-24,000**Château Calon-Ségur 1947**

Saint-Estéphe, 3ème cru classé

*One slightly damaged capsule. Bin-soiled labels. Good colour. Levels: two base of neck, one top shoulder, one mid-low shoulder*5252 4 bottles *per lot* HK\$16,000-24,000**Château Calon-Ségur 1949**

Saint-Estéphe, 3ème cru classé

*Two Château bottling with damaged capsules. Droz & Co bottling. Bin-soiled labels. Excellent colour. Levels: six top shoulder, three upper shoulder*5253 9 bottles *per lot* HK\$32,000-50,000

Lot 5252

Mixed Saint-Estéphe**1961 Château de Pez**

*Slightly bin-soiled label. Good colour. Level: into neck
jeroboam (1)*

1967 Château Cos d'Estournel

*Excellent appearance and colour. Levels: three upper
shoulder or better, one mid-upper shoulder (4)*

1974 Château Calon-Ségur

*Slightly damaged capsules. Slightly bin-soiled labels.
Levels: top shoulder (3)*

5254 1 jeroboam and 7 bottles per lot HK\$11,000-16,000

Château Mouton-Rothschild 1970

Pauillac, 1er cru classé

*Slightly creased capsule. Slightly damaged label. Level:
very top shoulder*

5255 1 imperial per lot HK\$15,000-22,000

Château Mouton-Rothschild 1974

Pauillac, 1er cru classé

*In original wooden case. Danish slip labels over
capsules. Bin-soiled and slightly stained labels, one
slightly damaged. Levels: seven base of neck, five top
shoulder*

5256 12 bottles per lot HK\$26,000-38,000

Mixed 1976 & 1979 Château Latour**1976**

*Japanese import back label. Slightly stained and
slightly damaged label. Level: base of neck (1)*

1979

Slightly stained labels. Levels: top shoulder or better (6)

5257 7 bottles per lot HK\$16,000-24,000

Château Latour 1974

Pauillac, 1er cru classé

*In original wooden case. One heavily depressed cork.
Bin-soiled and slightly stained labels. Good colour.
Levels: base of neck*

5258 6 magnums per lot HK\$26,000-40,000

Château Latour 1979

Pauillac, 1er cru classé

*In six-magnum original wooden case. Released from
Château in 2005. Good appearance. Levels: into neck*

5259 3 magnums per lot HK\$15,000-22,000

Mixed 1959 & 1974 Pauillac**1959 Château Croizet-Bages**

*Corroded capsule, cut prior to inspection. Bin-soiled
and slightly damaged label. Alexis Licine slip label.
Garnet colour with good clarity. Level: mid-shoulder
double-magnum (1)*

1974 Château Grand-Puy-Lacoste

*One slightly damaged capsule. Bin-soiled labels,
one slightly damaged. Good colour. Levels: eight top
shoulder or better, two upper shoulder (10)*

1974 Château Lynch-Bages

*Stained labels, four badly damaged. Levels: seven top
shoulder or better, one upper shoulder and one mid-
upper shoulder (9)*

5260 1 double-magnum and 19 bottles
per lot HK\$13,000-19,000

Château Léoville-Las-Cases 1977

Saint-Julien, 2ème cru classé

*In stained original wooden case. Damaged and badly
stained labels. Good colour. Levels: top shoulder or
better*

5261 12 bottles per lot HK\$9,000-14,000

Mixed Château Beychevelle & Léoville-Las-Cases**1961 Château Beychevelle**

*Barton & Guestier slip label. Good appearance and
colour. Level: upper shoulder (1)*

1964 Château Léoville-Las-Cases

*Two slightly damaged capsules. Excellent appearance
and colour. Levels: base of neck magnums (3)*

5262 3 magnums and 1 bottle per lot HK\$9,000-12,000

Château Ducru-Beaucaillou 1970

Saint-Julien, 2ème cru classé

*Damaged capsules. Slightly stained labels. Good
colour. Levels: top shoulder or better*

5263 6 magnums per lot HK\$16,000-24,000

Château Ducru-Beaucaillou 1970

Saint-Julien, 2ème cru classé

*In original wooden case with replacement lid. Good
appearance and colour. UK import slip labels. Levels:
top shoulder or better*

5264 12 bottles per lot HK\$14,000-22,000

5265 12 "

Château Ducru-Beaucaillou 1982

Saint-Julien, 2ème cru classé

*In original wooden case with replacement lid. Good
appearance. Levels: base of neck or better*

5266 12 bottles per lot HK\$28,000-42,000

Château Giscours 1970

Labarde (Margaux), 3ème cru classé
 Badly glue stained labels, some damaged and detached. From three importers. Levels: six base of neck or better, six top shoulder

5267 12 bottles per lot HK\$9,000-14,000

Château Palmer 1961

Cantenac (Margaux), 3ème cru classé
 Slightly corroded capsules. Badly faded and slightly damaged labels. Mähler-Besse slip neck labels. Good colour. Levels: top shoulder

5268 2 bottles per lot HK\$30,000-45,000

Château Palmer 1970

Cantenac (Margaux), 3ème cru classé
 Integrated Sichel front labels. Levels: base of neck

5269 3 magnums per lot HK\$15,000-22,000

Mixed Château La Lagune**1966**

Slightly damaged capsules. One slightly damaged label. Levels: base of neck (4)

1970

Good colour. Levels: three base of neck, one mid-shoulder (4) magnums (4)

1971

Slightly bin-soiled labels. Levels: base of neck (5) magnums (5)

1974

Level: base of neck (1)

1975

Two damaged labels. Levels: base of neck (3)

5270 9 magnums and 8 bottles per lot HK\$15,000-22,000

Château Haut-Brion 1964

Pessac (Graves), 1er cru classé
 Slightly corroded capsules. Bin-soiled and stained labels. Ten "Monsieur Henri Selection" slip labels over the top of front labels. Levels: two 2.5cms, three 3cms, five 3.5cms, two 4cms

5271 12 bottles per lot HK\$32,000-45,000

Mixed 1998 Château La Tour Haut-Brion**1998**

In original wooden case (6) magnums (12)

5272 6 magnums and 12 bottles per lot HK\$13,000-19,000

Mixed Château Laville-Haut-Brion Blanc**1961**

Stained label. Good colour. Level: base of neck (1)

1979

One "Cellar Michel-Serres" stamped label. Bin-soiled labels. One slightly mature colour. Levels: base of neck (2)

1997

Six in original wooden case (9)

5273 12 bottles per lot HK\$18,000-28,000

Château Laville-Haut-Brion Blanc 1985

Talence (Graves), cru classé
 In original wooden case. Excellent appearance. Levels: base of neck or better

5274 24 half-bottles per lot HK\$22,000-32,000

Château Cheval-Blanc 1939

Saint-Emilion, 1er grand cru classé (A)
 Very slightly corroded capsules. Slightly bin-soiled labels, one slightly damaged. Excellent colour. Late release from Mähler-Besse in 2014. Levels: top shoulder

5275 2 bottles per lot HK\$20,000-30,000



Lot 5274



Stähler-Besler

CHATEAU CHEVAL-BLANC

1939

1^{ER} GRAND CRU

SAINT-ÉMILION

Appellation ST-ÉMILION Contrôlée



Château Cheval-Blanc 1969

Saint-Emilion, 1er grand cru classé (A)
In three-magnum original wooden cases. Purchased from Sotheby's HK, The Cheval-Blanc Collection - A Celebration of Year of The Horse 2014. Good appearance and levels

5276 11 magnums per lot HK\$70,000-100,000

Château Cheval-Blanc 1982

Saint-Emilion, 1er grand cru classé (A)
In original wooden case. Bin-soiled, slightly stained and very slightly damaged labels. Levels: into neck

5277 12 bottles per lot HK\$60,000-90,000

Château La Mondotte 1996

Saint-Emilion, grand cru classé
In original wooden cases

5278 1 imperial per lot HK\$12,000-19,000

5279 1 "



Lot 5281

Mixed Château Ausone

1974

Bin-soiled labels. Levels: top shoulder (2)

1978

One sign of old seepage. Excellent appearance. Levels: into neck magnums (3)

5280 3 magnums and 2 bottles per lot HK\$16,000-24,000

Château Canon 1949

Saint-Emilion, 1er grand cru classé
Slightly bin-soiled labels. Good colour. Levels: into neck

5281 2 magnums per lot HK\$22,000-32,000

Château Canon 1959

Saint-Emilion, 1er grand cru classé
Slightly damaged capsules. Slightly creased labels. Good colour. Levels: base of neck

5282 2 magnums per lot HK\$19,000-28,000

Château Canon 1961

Saint-Emilion, 1er grand cru classé
Slightly corroded capsules. Slightly bin-soiled labels. Good colour. Levels: into neck

5283 3 magnums per lot HK\$32,000-48,000

Château Canon 1964

Saint-Emilion, 1er grand cru classé
Slightly worn capsules. Slightly stained labels. Levels: very top shoulder

5284 3 magnums per lot HK\$11,000-17,000

Château Canon 1966

Saint-Emilion, 1er grand cru classé
Damaged capsules. Badly damaged labels, two illegible, believed 1966. Good colour. Levels: three base of neck, one top shoulder, two upper shoulder

5285 6 magnums per lot HK\$11,000-17,000

Château Canon 1975

Saint-Emilion, 1er grand cru classé
In original wooden case, without lid. Stained labels. Good colour. Levels: base of neck or better

5286 5 magnums per lot HK\$7,000-10,000

Château Canon 1985

Saint-Emilion, 1er grand cru classé
 Lots 5287-5288: In original wooden case. Good appearance. Levels: base of neck or better
 Lot 5289: Two slightly damaged capsules. Slightly bin-soiled labels. Levels: base of neck or better

5287	12 bottles	per lot HK\$7,500-12,000
5288	12 "	
5289	12 "	

Mixed 1964 Château Pavie 1964

Slightly stained labels, one slightly damaged. Levels: one top shoulder, one mid-upper shoulder magnums (2)

1964

Two slightly damaged, one badly damaged capsules. Slightly stained labels. Good colour. Levels: three top shoulder, three upper shoulder (6)

5290	2 magnums and 6 bottles	per lot HK\$15,000-22,000
------	-------------------------	---------------------------

Château Pavie 1966

Saint-Emilion, 1er grand cru classé
 Five in original wooden case with damaged lid. Six slightly damaged and one damaged capsules. One depressed cork. One sign of old seepage. Bin-soiled and slightly stained labels, one slightly damaged. Good colour. Levels: four top shoulder, three upper shoulder, one mid-low shoulder

5291	8 magnums	per lot HK\$35,000-50,000
------	-----------	---------------------------

Château Pavie 1967

Saint-Emilion, 1er grand cru classé
 Two in individual original wooden cases. One slightly damaged and one damaged capsules. Stained labels. Good colour. Levels: three into neck, one base of neck

5292	4 magnums	per lot HK\$10,000-15,000
------	-----------	---------------------------

Château Pavie 1970

Saint-Emilion, 1er grand cru classé
 Slightly damaged capsules. Three damaged and three badly damaged labels. Three vintage illegible, believed 1970. Good colour. Levels: base of neck

5293	6 magnums	per lot HK\$14,000-20,000
------	-----------	---------------------------

Château Pavie 1970

Saint-Emilion, 1er grand cru classé
 One damaged capsule. Slightly stained labels, one badly stained, five damaged and two badly damaged. Good colour. Levels: top shoulder or better

5294	13 bottles	per lot HK\$13,000-20,000
------	------------	---------------------------

Mixed 1962 & 1975 Château Pavie 1962

Slightly stained labels. Good colour. Levels: two top shoulder, one upper shoulder, one mid-upper shoulder (4)

1975

Slightly stained labels. Levels: base of neck (2)

5295	6 bottles	per lot HK\$6,000-9,000
------	-----------	-------------------------



Lot 5292

Château La Fleur-Pétrus 1961*Pomerol**Slightly bin-soiled labels, three slightly stained. Good appearance and colour. Levels: ten base of neck or better, two top shoulder*5296 12 bottles *per lot* HK\$55,000-75,000**Château La Fleur-Pétrus 1964***Pomerol**Slightly stained labels, three slightly damaged. Levels: top shoulder or better*5297 11 bottles *per lot* HK\$20,000-30,000**Château La Fleur-Pétrus 1966***Pomerol**Fourteen Danish slip labels on gold capsules, one original red capsule. Stained labels, four damaged. Good colour. Danish import slip labels. Levels: top shoulder or better*5298 15 bottles *per lot* HK\$24,000-38,000**Château La Fleur-Pétrus 1971***Pomerol**Slightly damaged wax capsule. Sign of old seepage. Damaged and badly stained label and Italian slip label. Level: base of neck*5299 1 marie-jeanne (2.25L) *per lot* HK\$6,000-9,000**Mixed 1952 & 1967 Château La Fleur-Pétrus in Magnums 1952***Bin-soiled label. Good colour. Level: base of neck*

magnum (1)

1967*Bin-soiled labels. Levels: base of neck* magnums (2)5300 3 magnums *per lot* HK\$12,000-18,000**Mixed 1969 & 1976 Château La Fleur-Pétrus in Magnums 1969***Slightly corroded capsules. Bin-soiled labels. Levels: top shoulder* magnums (3)**1976***Corroded and slightly damaged capsule. Depressed cork. Bin-soiled label. Good colour. Level: mid-upper shoulder* magnum (1)5301 4 magnums *per lot* HK\$12,000-18,000**Château La Fleur-Pétrus 1998***Pomerol**In original wooden case*5302 6 magnums *per lot* HK\$19,000-28,000**Mixed 1962 & 1971 Château La Conseillante 1962***Corroded and slightly damaged capsules. Bin-soiled and slightly stained labels. Levels: one upper shoulder, one mid-upper shoulder* magnums (2)**1971***Slightly corroded capsules. Slightly stained labels, one damaged. Good colour. Levels: base of neck or better* magnums (3)5303 5 magnums *per lot* HK\$12,000-18,000**Château La Conseillante 1970***Pomerol**In original wooden case. Good appearance and good colour. Levels: into neck*5304 11 bottles *per lot* HK\$13,000-20,000**Château La Conseillante 1975***Pomerol**Lot 5305: In original wooden case. Slightly bin-soiled labels, one stained. Levels: base of neck or better*
*Lot 5306: In original wooden case. Slightly bin-soiled labels, three slightly damaged. Levels: nine base of neck, three top shoulder*5305 12 bottles *per lot* HK\$13,000-19,000

5306 12 "

Mixed 1977 & 1985 Château La Conseillante 1977*In twelve-bottle original wooden case. Slightly damaged capsules. Bin-soiled and slightly stained labels, three slightly damaged. Levels: top shoulder or better* (11)**1985***In original wooden case. Slightly bin-soiled labels. Levels: base of neck* (12)5307 23 bottles *per lot* HK\$18,000-28,000



CHATEAU LA FLEUR-PÉTRIS

GRAND CRU

POMEROL

APPELLATION POMEROL CONTRÔLÉE

1961

Société Civile du Château La Fleur Pétris

PROPRIÉTAIRE

Mis en Bouteilles au Château

Château La Conseillante 1998*Pomerol**In original wooden cases*5308 24 bottles *per lot* HK\$20,000-30,000**Mixed Château Le Gay****1959***Corroded capsule. Slightly stained label. Level: mid-shoulder* (1)**1967***Badly damaged label. Level: base of neck* (1)**1970***Damaged and badly stained labels. Good colour. Levels: eleven top shoulder or better, one mid-upper shoulder* (12)5309 14 bottles *per lot* HK\$11,000-17,000**Château L'Evangile 1962***Pomerol**Six in original wooden case, believed late release. Four damaged and one badly damaged labels. Good colour. Levels: top shoulder or better*5310 14 bottles *per lot* HK\$19,000-28,000**Mixed 1962 & 1964 Château L'Evangile****1962***In twelve-original wooden case. Slightly bin-soiled labels, two slightly damaged. Levels: eight top shoulder, one upper shoulder, two mid-shoulder* (11)**1964***Stained label. Level: top shoulder* (1)5311 12 bottles *per lot* HK\$16,000-24,000**Château L'Evangile 1966***Pomerol**Stained and damaged labels. Levels: twelve top shoulder or better, two upper shoulder, three mid-upper shoulder, one mid-shoulder*5312 18 bottles *per lot* HK\$18,000-26,000**Château L'Evangile 1967***Pomerol**Bin-soiled and slightly stained labels. Good colour. Levels: thirteen top shoulder, one upper shoulder and one mid-shoulder*5313 15 bottles *per lot* HK\$16,000-24,000**Château L'Evangile 1974***Pomerol**Slightly stained and slightly damaged labels, four damaged and one detached. Good colour. Levels: top shoulder or better*5314 24 bottles *per lot* HK\$11,000-17,000**Château L'Evangile 1975***Pomerol**Lot 5315: Slightly stained labels, two stained and two damaged. Good colour. Levels: base of neck or better*
*Lot 5316: From three sources. Ten stained and badly damaged labels. Two slightly stained labels. Good colour. Levels: base of neck or better*5315 12 bottles *per lot* HK\$35,000-55,000

5316 12 "

Mixed 1967 & 1994 Château Trotanoy**1967***Levels: two top shoulder, one upper shoulder* (3)**1994***Good appearance. Levels: into neck* (11)5317 14 bottles *per lot* HK\$11,000-17,000**Château Trotanoy 1997***Pomerol**Twenty-four bottles in original wooden cases*5318 29 bottles *per lot* HK\$19,000-28,000**Château Hosanna 2000***Pomerol**In six-bottle original wooden cases*5319 18 bottles *per lot* HK\$19,000-28,000**Château Hosanna 2001***Pomerol**In six-bottle original wooden cases*5320 12 bottles *per lot* HK\$8,500-13,000

Maison Leroy, Montrachet 1978

*Grand Cru, Côte de Beaune
Good appearance. Mature colour. Level: 1.7cms*

5321 1 bottle *per lot* HK\$18,000-26,000

Comtes Lafon, Montrachet 1991

*Grand Cru, Côte de Beaune
Slightly damaged UK integrated front labels. US import
back labels. Levels: 1.5cms*

5322 2 bottles *per lot* HK\$16,000-24,000

Comtes Lafon, Montrachet 1998

Grand Cru, Côte de Beaune

5323 4 bottles *per lot* HK\$32,000-48,000

Comtes Lafon, Montrachet 2001

Grand Cru, Côte de Beaune

5324 2 bottles *per lot* HK\$18,000-26,000

Comtes Lafon, Montrachet 2004

*Grand Cru, Côte de Beaune
In individual original wooden cases*

5325 6 bottles *per lot* HK\$55,000-80,000

Comtes Lafon, Montrachet 2007

*Grand Cru, Côte de Beaune
In individual original wooden cases*

5326 2 bottles *per lot* HK\$18,000-26,000

Comtes Lafon, Meursault Perrières 2004

*1er Cru, Côte de Beaune
One slightly damaged label*

5327 6 bottles *per lot* HK\$11,000-17,000

Mixed Comtes Lafon, Meursault Les Charmes

2000 (3)

2001 (6)

2003 (7)

2004 (3)

5328 19 bottles *per lot* HK\$26,000-38,000



Lot 5323

Mixed Comtes Lafon

1995 Meursault Goutte d'Or

Very slightly damaged capsules. Levels: 1.5cms (3)

1999 Meursault Clos de la Barre (6)

2003 Meursault Clos de la Barre (6)

5329 15 bottles *per lot* HK\$15,000-22,000

Jean-Noël Gagnard, Bâtard-Montrachet 1996

Grand Cru, Côte de Beaune

Badly damaged wax capsule. Sign of old seepage.

Slightly damaged label. High fill level

5330 1 methuselah *per lot* HK\$14,000-20,000

Jean-Noël Gagnard, Bâtard-Montrachet 1996

Grand Cru, Côte de Beaune

Two very slightly damaged labels. Levels: four 2cms or better, one 3cms

5331 5 magnums *per lot* HK\$15,000-22,000

Jean-Noël Gagnard, Bâtard-Montrachet 1999

Grand Cru, Côte de Beaune

Badly damaged wax capsule

5332 1 methuselah *per lot* HK\$12,000-18,000

Mixed Jean-Noël Gagnard, Bâtard-Montrachet 1996

Damaged wax capsule. Sign of old seepage. Slightly damaged label. Level: 3cms jeroboam (1)

1996

One very slightly stained label. Levels: 1.5cms or better (3)

1997

Very slightly damaged label. Level: 2cms magnum (1)

2001

In original wooden case, with slightly damaged lid.

Slight sign of old seepage jeroboam (1)

5333 2 jeroboams, 1 magnum and 3 bottles

per lot HK\$18,000-30,000

Domaine Ramonet, Montrachet 1978

Grand Cru, Côte de Beaune

Slightly stained label. Good colour. Level: 2.2cms

5334 1 bottle *per lot* HK\$38,000-55,000



Lot 5339

Mixed 1978 Domaine Ramonet

Bâtard-Montrachet

Slightly depressed cork. Stained label. Good colour.

Level: 3.5cms (1)

Bienvenues-Bâtard-Montrachet

Slightly stained label. Good colour. Level: 2cms (1)

5335 2 bottles per lot HK\$20,000-30,000

Domaine de la Romanée-Conti, Montrachet 1978

Grand Cru, Côte de Beaune

Slightly corroded capsule. Mature colour. Leroy slip label. Level: 4cms

5336 1 bottle per lot HK\$50,000-75,000

Domaine de la Romanée-Conti, Montrachet 2000

Grand Cru, Côte de Beaune

Slightly damaged HK import back label. Level: 3cms

5337 1 bottle per lot HK\$40,000-60,000

Domaine de la Romanée-Conti, Montrachet 2001

Grand Cru, Côte de Beaune

Luxemburg import back label. Level: 2.5cms

5338 1 bottle per lot HK\$38,000-55,000

Domaine de la Romanée-Conti Assortment 1996

Romanée-Conti (1)

La Tâche (3)

Richebourg (2)

Romanée-Saint-Vivant (3)

Grands-Echézeaux (1)

Echézeaux (2)

In original wooden case. Wilson Daniels import back labels. Excellent appearance. Levels: 1.5cms

5339 12 bottles per lot HK\$320,000-480,000

Mixed 2000 Méo-Camuzet, Corton Clos Rognet

2000 (2) magnums

2000 (8)

Two slightly damaged labels

5340 2 magnums and 8 bottles per lot HK\$12,000-18,000

Méo-Camuzet, Corton 2004

Grand Cru, Côte de Beaune

Damaged and slightly stained label. Hand-written 3L on label

5341 1 jeroboam per lot HK\$5,500-8,500



Méo-Camuzet, Clos de Vougeot 2004*Grand Cru, Côte de Nuits**In original wooden cases. Signs of old seepage. Hand-written 6L on labels*5342 1 methuselah *per lot* HK\$19,000-28,000
5343 1 "**Méo-Camuzet, Clos de Vougeot 2004***Grand Cru, Côte de Nuits**One sign of old seepage. One slightly damaged label. Hand-written 3L on labels*5344 2 jeroboams *per lot* HK\$19,000-28,000**Méo-Camuzet, Clos de Vougeot 2004***Grand Cru, Côte de Nuits*5345 4 magnums *per lot* HK\$15,000-22,000**Mixed 2004 Méo-Camuzet, Echézeaux Les Rouges du Bas****2004** magnum (1)**2004***Very slightly stained labels, three slightly damaged* (9)5346 1 magnum and 9 bottles *per lot* HK\$16,000-24,000**Mixed Méo-Camuzet, Vosne-Romanée Les Chaumes****2004** magnums (4)**2005** magnum (1)**2005** (6)5347 5 magnums and 6 bottles *per lot* HK\$13,000-19,000**Méo-Camuzet, Vosne-Romanée Cros Parantoux 2000***1er Cru, Côte de Nuits*5348 1 magnum *per lot* HK\$19,000-28,000**Méo-Camuzet, Vosne-Romanée Cros Parantoux 2000***1er Cru, Côte de Nuits*5349 2 bottles *per lot* HK\$17,000-26,000**Méo-Camuzet, Vosne-Romanée Cros Parantoux 2004***1er Cru, Côte de Nuits*5350 1 jeroboam *per lot* HK\$38,000-55,000**Méo-Camuzet, Vosne-Romanée Aux Brûlées 2004***1er Cru, Côte de Nuits**In original wooden case. Hand-written 6L on label*5351 1 methuselah *per lot* HK\$30,000-45,000**Emmanuel Rouget, Vosne-Romanée Cros Parantoux 1992***1er Cru, Côte de Nuits**Slightly protruding cork. Slightly stained and slightly damaged label. Level: 2cms*5352 1 magnum *per lot* HK\$18,000-26,000**Emmanuel Rouget, Vosne-Romanée Cros Parantoux 1997***1er Cru, Côte de Nuits**One very slightly stained label. One capsule congé.**Levels: 1cm*5353 2 bottles *per lot* HK\$20,000-30,000**Emmanuel Rouget, Vosne-Romanée Cros Parantoux 2000***1er Cru, Côte de Nuits*5354 2 bottles *per lot* HK\$20,000-30,000**Mixed 1999 & 2003 Emmanuel Rouget, Vosne-Romanée Cros Parantoux****1999** (1)**2003** (1)5355 2 bottles *per lot* HK\$22,000-32,000**Mixed 1997 & 1999 Emmanuel Rouget, Echézeaux 1997****1999** (2)5356 4 bottles *per lot* HK\$22,000-32,000

Mixed 2000 & 2002 Emmanuel Rouget, Echézeaux
2000 (2)
2002 (2)

5357 4 bottles per lot HK\$22,000-32,000

Mixed 1970 & 1982 Clair-Daü, Bonnes-Mares
1970

One very slightly damaged label. Good colour. Levels:
 2cms (3)

1982
Stained labels, two damaged. Good colour. Levels:
 2cms (3)

5358 6 bottles per lot HK\$28,000-42,000

Comte Georges de Vogüé, Musigny Vieilles Vignes
1990

Grand Cru, Côte de Nuits
Slightly bin-soiled integrated US import front labels,
two very slightly damaged. US slip back labels. Levels:
five 1.5cms or better, one 2cms

5359 6 bottles per lot HK\$32,000-48,000

Comte Georges de Vogüé, Bonnes-Mares 1985

Grand Cru, Côte de Nuits
Slightly corroded capsule. Slightly damaged label.
Good colour. Level: 4.5cms

5360 1 magnum per lot HK\$8,000-12,000

Dugat-Py, Chambertin 1997

Grand Cru, Côte de Nuits
Slightly stained and very slightly damaged label. Level:
 1cm

5361 1 bottle per lot HK\$10,000-15,000

Dugat-Py, Chambertin 1998

Grand Cru, Côte de Nuits
Slightly bin-soiled label. Level: 1cm

5362 1 bottle per lot HK\$9,500-14,000



Lots 5361-5366

Dugat-Py, Chambertin 1999
Grand Cru, Côte de Nuits
Slightly bin-soiled label. Level: 1cm
 5363 1 bottle *per lot HK\$13,000-19,000*

Dugat-Py, Chambertin 2000
Grand Cru, Côte de Nuits
Damaged and slightly stained label
 5364 1 bottle *per lot HK\$9,500-14,000*

Dugat-Py, Chambertin 2001
Grand Cru, Côte de Nuits
 5365 1 bottle *per lot HK\$11,000-17,000*

Dugat-Py, Chambertin 2002
Grand Cru, Côte de Nuits
 5366 1 bottle *per lot HK\$13,000-19,000*

Dugat-Py, Chambertin 2003
Grand Cru, Côte de Nuits
 5367 1 bottle *per lot HK\$11,000-17,000*

Mixed 1990s Dugat-Py, Charmes-Chambertin
1993 *Slightly stained labels. Levels: 1cm* (2)
1994 *Slightly stained labels. Levels: 1cm* (2)
1995 *Slightly stained labels. Levels: 1cm* (2)
1996 *Slightly faded capsules. Slightly stained labels. Levels: 1cm* (2)
1998 *Slightly faded capsules. Slightly stained labels. Levels: one 1cm, one 2cms* (2)
 5368 10 bottles *per lot HK\$24,000-38,000*

Mixed 1995-1997 Dugat-Py, Mazis-Chambertin
1995 (2)
1996 (2)
1997 (2)
All slightly stained labels. Levels: 1.2cms
 5369 6 bottles *per lot HK\$17,000-26,000*

Mixed 1998-2001 Dugat-Py, Mazis-Chambertin
1998 *Slightly faded capsules. Stained labels* (2)
1999 *Stained labels* (2)
2000 (2)
2001 (2)
 5370 8 bottles *per lot HK\$22,000-35,000*

Mixed 2005 Domaine de la Vougeraie, Corton-Charlemagne
2005 *In original carton* magnums (3)
2005 *In six-bottle original cartons* (12)
 5371 3 magnums and 12 bottles *per lot HK\$15,000-24,000*

Mixed 2000 & 2006 Domaine de la Vougeraie, Corton-Charlemagne
2000 *In original carton* (6)
2006 *In original carton* magnums (3)
2006 *In six-bottle original cartons* (12)
 5372 3 magnums and 18 bottles *per lot HK\$20,000-30,000*

Mixed 1999 Domaine de la Vougeraie, Vougeot 1er Cru Le Clos Blanc
1999 magnum (1)
1999 *Slightly bin-soiled labels, two slightly damaged* (12)
1999 *Slightly bin-soiled labels, one slightly damaged* half-bottles (12)
 5373 1 magnum, 12 bottles and 12 half-bottles *per lot HK\$9,000-14,000*

Mixed 2000 Domaine de la Vougeraie, Vougeot 1er Cru Le Clos Blanc
2000 magnums (3)
2000 *Six in original carton. One damaged neck label. Two very slightly damaged labels* (12)
 5374 3 magnums and 12 bottles *per lot HK\$8,500-13,000*

Mixed 2002 Domaine de la Vougeraie, Vougeot 1er Cru Le Clos Blanc
2002

In original carton magnums (3)

2002

In six-bottle original cartons (12)

5375 3 magnums and 12 bottles *per lot* HK\$10,000-15,000

Mixed 2005 Domaine de la Vougeraie, Vougeot 1er Cru Le Clos Blanc
2005

In original wooden case rehoboam (1)

2005

In original wooden case jeroboam (1)

2005

In original carton magnums (3)

2005

In original carton (6)

2005

In original carton half-bottles (12)

5376 1 rehoboam, 1 jeroboam, 3 magnums, 6 bottles and 12 half-bottles *per lot* HK\$14,000-22,000

Mixed 2003 & 2006 Domaine de la Vougeraie, Vougeot 1er Cru Le Clos Blanc
2003

In original wooden case jeroboam (1)

2003

In original wooden case half-bottles (12)

2006

In original wooden case jeroboam (1)

2006

In three-magnum original cartons magnums (6)

2006

In original wooden case half-bottles (12)

5377 2 jeroboams, 6 magnums and 24 half-bottles *per lot* HK\$15,000-22,000

Domaine de la Vougeraie, Musigny 2000

Grand Cru, Côte de Nuits

In original wooden case

5378 1 jeroboam *per lot* HK\$10,000-15,000

Domaine de la Vougeraie, Musigny 2000

Grand Cru, Côte de Nuits

One damaged back label

5379 6 bottles *per lot* HK\$13,000-20,000

Domaine de la Vougeraie, Musigny 2003

Grand Cru, Côte de Nuits

In original wooden case

5380 1 jeroboam *per lot* HK\$11,000-16,000

Domaine de la Vougeraie, Musigny 2003

Grand Cru, Côte de Nuits

Slightly bin-soiled labels

5381 3 magnums *per lot* HK\$15,000-22,000

Domaine de la Vougeraie, Musigny 2003

Grand Cru, Côte de Nuits

5382 12 bottles *per lot* HK\$28,000-42,000

Domaine de la Vougeraie, Musigny 2006

Grand Cru, Côte de Nuits

5383 6 bottles *per lot* HK\$13,000-20,000



Lot 5382

Mixed 1999 & 2001 Domaine de la Vougeraie, Bonnes-Mares

1999 *In original wooden case* jeroboam (1)
2001 magnums (3)

5384 1 jeroboam and 3 magnums *per lot* HK\$14,000-22,000

Mixed 2003 Domaine de la Vougeraie, Bonnes-Mares

2003 rehoboam (1)
2003 jeroboam (1)
In original wooden cases

5385 1 rehoboam and 1 jeroboam *per lot* HK\$12,000-19,000

Domaine de la Vougeraie, Bonnes-Mares 2003

Grand Cru, Côte de Nuits

5386 6 magnums *per lot* HK\$14,000-20,000

Domaine de la Vougeraie, Bonnes-Mares 2005

Grand Cru, Côte de Nuits

In original wooden case

5387 1 rehoboam *per lot* HK\$12,000-18,000

Domaine de la Vougeraie, Bonnes-Mares 2005

Grand Cru, Côte de Nuits

5388 3 magnums *per lot* HK\$10,000-15,000

Domaine de la Vougeraie, Bonnes-Mares 2005

Grand Cru, Côte de Nuits

5389 12 bottles *per lot* HK\$19,000-28,000

Mixed 2006 Domaine de la Vougeraie, Bonnes-Mares

2006 *One slightly damaged back label* magnums (3)
2006 (6)

5390 3 magnums and 6 bottles *per lot* HK\$13,000-20,000

Mixed 2006 Domaine de la Vougeraie, Charmes-Chambertin Les Mazoyères

2006 rehoboam (1)
2006 jeroboam (1)

In original wooden cases

5391 1 rehoboam and 1 jeroboam *per lot* HK\$8,000-12,000

Mixed 2002 Domaine de la Vougeraie, Clos de Vougeot

2002 magnums (6)
2002

Very slightly bin-soiled labels (6)

5392 6 magnums and 6 bottles *per lot* HK\$14,000-22,000

Mixed 2006 Domaine de la Vougeraie, Clos de Vougeot

2006 *In original wooden case* rehoboam (1)
2006

In original wooden case jeroboam (1)
2006

5393 *One damaged label* magnums (6)
1 rehoboam, 1 jeroboam and 6 magnums

per lot HK\$15,000-22,000

Mixed Domaine de la Vougeraie, Clos de Vougeot 1999

Slightly stained front and back labels (6)
2000

In original wooden case. Slightly damaged label jeroboam (1)

2000 *Slightly bin-soiled labels, two very slightly damaged* magnums (4)

2003 *In original wooden case* jeroboam (1)

5394 2 jeroboams, 4 magnums and 6 bottles
per lot HK\$14,000-22,000

Mixed 2006 Domaine de la Vougeraie

Corton Clos du Roi
In original wooden case rehoboam (1)

Corton Clos du Roi
In original wooden case jeroboam (1)

Vougeot 1er Cru Les Cras
In original wooden case rehoboam (1)

5395 **Vougeot 1er Cru Les Cras** jeroboam (1)
2 rehoboams and 2 jeroboams

per lot HK\$11,000-17,000

Paul Jaboulet Aîné, Hermitage La Chapelle 1952

Rhône, Paul Jaboulet Aîné

One sign of old seepage. From two sources. One US slip label. Good colour. Levels: one 2.7cms, one 4cms

5396 2 bottles per lot HK\$22,000-35,000

Paul Jaboulet Aîné, Hermitage La Chapelle 1961

Rhône, Paul Jaboulet Aîné

Stained and slightly faded label. Good colour. Level: 2.8cms

5397 1 bottle per lot HK\$65,000-95,000

Paul Jaboulet Aîné, Hermitage La Chapelle 1964

Rhône, Paul Jaboulet Aîné

In twelve-bottle original wooden case. Late release from Domaine. Excellent appearance. Levels: one 2cms, one 2.5cms, three 3cms, two 3.5cms

5398 7 bottles per lot HK\$55,000-85,000

Mixed Paul Jaboulet Aîné, Hermitage La Chapelle 1962

Slightly stained label. Good colour. Level: 3.2cms (1)

1966

Good appearance and colour. Level: 2cms (1)

1967

Good appearance and colour. Level: 3.8cms (1)

5399 3 bottles per lot HK\$24,000-35,000

Paul Jaboulet Aîné, Hermitage La Chapelle 1969

Rhône, Paul Jaboulet Aîné

In six-magnum original wooden case. Late release from Domaine. Slightly stained labels. Levels: 1cm

5400 3 magnums per lot HK\$42,000-65,000

Paul Jaboulet Aîné, Hermitage La Chapelle 1969

Rhône, Paul Jaboulet Aîné

One sign of seepage. Five slightly stained and one stained labels. Levels: five 3cms, one 3.5cms, one 4.3cms

5401 7 bottles per lot HK\$45,000-80,000

Paul Jaboulet Aîné, Hermitage La Chapelle 1972

Rhône, Paul Jaboulet Aîné

In original wooden case. Late release from Domaine. Excellent appearance. Levels: 2cms or better

5402 6 bottles per lot HK\$24,000-38,000

Mixed 1976 & 1983 Paul Jaboulet Aîné, Hermitage La Chapelle 1976

Five old style and one new style capsules, one bottle believed late release. Five stained labels. Good colour. Levels: 1cm or better (6)

1983

Slightly bin-soiled labels. Levels: one 1.5cms, three 2cms, two 3cms (6)

5403 12 bottles per lot HK\$15,000-24,000



Lot 5398

Mixed 1985 & 1986 Paul Jaboulet Aîné, Hermitage La Chapelle

1985

Good appearance. Levels: one 2.5cms, three 3cms, one 3.5cms, one 4cms (6)

1986

Slightly bin-soiled labels. Levels: five 1cm, one 1.8cms (6)

5404 12 bottles *per lot HK\$10,000-16,000*

Mixed 1988 & 1989 Paul Jaboulet Aîné, Hermitage La Chapelle

1988

In original wooden case. Later release from Domaine. Excellent appearance except for one sign of old seepage. Levels: three 1.5cms, two 2.7cms, one 4cms (6)

1989

In original wooden case. Late release from Domaine. Excellent appearance. Levels: one 1.5cms, one 2cms, two 2.7cms, one 3cms, one 3.5cms (6)

5405 12 bottles *per lot HK\$14,000-24,000*

Paul Jaboulet Aîné, Hermitage La Chapelle 1999

Rhône, Paul Jaboulet Aîné

In original wooden case

5406 1 melchior (18L) *per lot HK\$16,000-24,000*

Paul Jaboulet Aîné, Hermitage La Chapelle 1999

Rhône, Paul Jaboulet Aîné

In original wooden case

5407 1 nebuchadnezzar (15L) *per lot HK\$13,000-20,000*

Paul Jaboulet Aîné, Hermitage La Chapelle 1999

Rhône, Paul Jaboulet Aîné

In original wooden case

5408 1 balthazar (12L) *per lot HK\$11,000-16,000*

Paul Jaboulet Aîné, Hermitage La Chapelle 2000

Rhône, Paul Jaboulet Aîné

In original wooden case

5409 1 melchior (18L) *per lot HK\$13,000-19,000*

Paul Jaboulet Aîné, Hermitage La Chapelle 2000

Rhône, Paul Jaboulet Aîné

In original wooden case

5410 1 nebuchadnezzar (15L) *per lot HK\$11,000-16,000*

Paul Jaboulet Aîné, Hermitage La Chapelle 2000

Rhône, Paul Jaboulet Aîné

In original wooden case

5411 1 balthazar (12L) *per lot HK\$8,500-13,000*

Paul Jaboulet Aîné, Hermitage La Chapelle 2001

Rhône, Paul Jaboulet Aîné

In original wooden case

5412 1 melchior (18L) *per lot HK\$12,000-18,000*

Paul Jaboulet Aîné, Hermitage La Chapelle 2001

Rhône, Paul Jaboulet Aîné

In original wooden case

5413 1 nebuchadnezzar (15L) *per lot HK\$10,000-15,000*

Paul Jaboulet Aîné, Hermitage La Chapelle 2001

Rhône, Paul Jaboulet Aîné

In original wooden case

5414 1 balthazar (12L) *per lot HK\$8,000-12,000*

Paul Jaboulet Aîné, Hermitage La Chapelle 2009

Rhône, Paul Jaboulet Aîné

In original wooden case

5415 1 salmanazar (9L) *per lot HK\$13,000-19,000*

Paul Jaboulet Aîné, Hermitage La Chapelle 2009

Rhône, Paul Jaboulet Aîné

In original wooden case

5416 1 imperial *per lot HK\$8,500-13,000*

Paul Jaboulet Aîné, Hermitage La Chapelle 2009*Rhône, Paul Jaboulet Aîné**In original wooden case*5417 1 double-magnum *per lot* HK\$4,200-6,500**Paul Jaboulet Aîné, Hermitage La Chapelle 2009***Rhône, Paul Jaboulet Aîné**In banded original wooden case*5418 3 magnums *per lot* HK\$6,000-9,000**Paul Jaboulet Aîné, Hermitage La Chapelle 2009***Rhône, Paul Jaboulet Aîné**In banded original wooden cases*5419 12 bottles *per lot* HK\$12,000-18,000**Domenico Clerico, Barolo Ciabot Mentin Ginestra 2001***Piedmont**In six-bottle original cartons*5420 24 bottles *per lot* HK\$12,000-18,000**Mixed Domenico Clerico Barolo****1998 Pajana** (4)**2001 Pajana** (6)**1998 Percristina** (11)**2000 Percristina***One slightly damaged capsule* (2)5421 23 bottles *per lot* HK\$14,000-22,000**Mixed 2003-2008 Luciano Sandrone Barolo Cannubi Boschis in Double-magnums****2003** double-magnum (1)**2004** double-magnum (1)**2005** double-magnum (1)**2006** double-magnum (1)**2007** double-magnum (1)**2008** double-magnum (1)5422 6 double-magnums *per lot* HK\$22,000-35,000**Mixed Luciano Sandrone Barolo Le Vigne****1999***In banded original wooden case* double-magnum (1)**2000***In banded original wooden case* double-magnum (1)**2003***In banded original wooden case* double-magnum (1)**2004** double-magnum (1)**2005** double-magnum (1)**2006** double-magnum (1)**2007** double-magnum (1)**2008** double-magnum (1)5423 8 double-magnums *per lot* HK\$22,000-35,000**Vega Sicilia, Unico 1989***Ribera del Duero**In original wooden case. Excellent appearance and**levels*5424 6 bottles *per lot* HK\$13,000-20,000**Vega Sicilia, Unico 1994***Ribera del Duero**In three-bottle original wooden cases*5425 12 bottles *per lot* HK\$32,000-48,000**Vega Sicilia, Unico 1995***Ribera del Duero**In six-bottle original wooden cases*5426 12 bottles *per lot* HK\$24,000-38,000**Vega Sicilia, Unico 1996***Ribera del Duero**In six-bottle original wooden cases*5427 12 bottles *per lot* HK\$32,000-48,000**Vega Sicilia, Reserva Especial "Unico"***Ribera del Duero**Lot 5428: Released in 2004. A blend of 1985, 1990 and 1991**Lot 5429: In six-bottle original wooden cases. Released in 2005. A blend of 1985, 1991 and 1996*5428 12 bottles *per lot* HK\$24,000-38,000

5429 12 "

Vega Sicilia, Valbuena No. 5 1999*Ribera del Duero
In original wooden case*5430 12 bottles *per lot HK\$8,500-13,000***Mixed 1983-1986 Grace Family Vineyard Cabernet Sauvignon****1983***Corroded capsules. Slightly bin-soiled labels. Levels: base of neck (2)***1984***Corroded capsules. Slightly bin-soiled labels, one stained. Levels: base of neck (3)***1985***Slightly bin-soiled label. Level: into neck (1)***1986***Slightly bin-soiled labels. Levels: into neck (3)*5431 9 bottles *per lot HK\$12,000-17,000***Mixed 1987-1990 Grace Family Vineyard Cabernet Sauvignon****1987 (2)****1988 (2)****1989 (3)****1990 (3)***All slightly bin-soiled labels. Levels: into neck*5432 10 bottles *per lot HK\$13,000-20,000***Mixed 1991-1993 Grace Family Vineyard Cabernet Sauvignon****1991 (3)****1992 (3)****1993 (3)***All slightly bin-soiled labels. Levels: into neck*5433 9 bottles *per lot HK\$11,000-16,000***Mixed 1993-1995 Grace Family Vineyard Cabernet Sauvignon in Magnums****1993** magnums (2)**1994** magnum (1)**1995** magnums(2)*All bin-soiled labels. Levels: into neck*5434 5 magnums *per lot HK\$14,000-22,000***Mixed Grace Family Vineyard Cabernet Sauvignon in 1 Litre Bottles****1996** 1 litre (2)**1998** 1 litre (3)**1999***Damaged wax capsule* 1 litre (1)**2000** 1 litre (1)**2001** 1 litre (2)**2003** 1 litre (3)5435 12 bottles (1L) *per lot HK\$17,000-26,000***Mixed 2001-2004 Grace Family Vineyard Cabernet Sauvignon****2001 (3)****2002 (3)****2003 (3)****2004 (3)**5436 12 bottles *per lot HK\$12,000-18,000***Mixed Heitz Martha's Vineyard and Joseph Phelps Insignia****1975 Heitz Cellars, Martha's Vineyard Cabernet Sauvignon***Corroded capsules. Bin-soiled and slightly damaged labels. Levels: top shoulder (3)***1977 Heitz Cellars, Martha's Vineyard Cabernet Sauvignon***Corroded capsules. Bin-soiled and slightly damaged labels. Levels: top shoulder (3)***1978 Heitz Cellars, Martha's Vineyard Cabernet Sauvignon***Corroded capsules. Bin-soiled and slightly damaged labels. Levels: base of neck or better (3)***1986 Joseph Phelps, Insignia***Good appearance. Levels: base of neck or better (5)*5437 14 bottles *per lot HK\$26,000-38,000***Hundred Acre, Kayli Morgan Vineyard, Cabernet Sauvignon 2009***Napa Valley**In three-bottle original wooden cases*5438 6 bottles *per lot HK\$10,000-15,000*



John Angel
WINEMAKER

Greg Beckman
WINEMAKER

20 03

GRACE FAMILY
VINEYARDS



*Napa Valley
Cabernet Sauvignon*

Alcohol 13.5%

Lot 5435

Hundred Acre, Kayli Morgan Vineyard, Cabernet Sauvignon 2010

*Napa Valley
In original wooden case*

5439 6 bottles *per lot HK\$11,000-16,000*

Hundred Acre, Kayli Morgan Vineyard, Cabernet Sauvignon 2011

*Napa Valley
In six-bottle original wooden cases*

5440 12 bottles *per lot HK\$19,000-28,000*
5441 12 "

Hundred Acre, Kayli Morgan Vineyard, Cabernet Sauvignon 2012

*Napa Valley
In six-bottle original wooden cases*

5442 12 bottles *per lot HK\$28,000-42,000*
5443 12 "

Hundred Acre, Kayli Morgan Vineyard, Cabernet Sauvignon 2013

*Napa Valley
In six-bottle original wooden cases*

5444 12 bottles *per lot HK\$28,000-42,000*
5445 12 "

Hundred Acre, Kayli Morgan Vineyard, Cabernet Sauvignon 2014

*Napa Valley
In six-bottle original wooden cases*

5446 12 bottles *per lot HK\$26,000-40,000*

Hundred Acre, Ark Vineyard 2009

*Napa Valley
In three-bottle original wooden cases*

5447 12 bottles *per lot HK\$19,000-28,000*

Hundred Acre, Ark Vineyard 2010

*Napa Valley
In six-bottle original wooden cases*

5448 12 bottles *per lot HK\$20,000-30,000*

Hundred Acre, Ark Vineyard 2011

*Napa Valley
In six-bottle original wooden cases*

5449 12 bottles *per lot HK\$17,000-26,000*
5450 12 "

Hundred Acre, Ark Vineyard 2012

*Napa Valley
In six-bottle original wooden cases*

5451 12 bottles *per lot HK\$26,000-38,000*
5452 12 "
5453 12 "

Hundred Acre, Ark Vineyard 2013

*Napa Valley
In six-bottle original wooden cases*

5454 12 bottles *per lot HK\$26,000-38,000*

Hundred Acre, Precious 2010

*Napa Valley
In two-bottle original wooden cases*

5455 6 bottles *per lot HK\$13,000-20,000*

Hundred Acre, Few And Far Between 2008

*Napa Valley
In three-bottle original wooden cases*

5456 6 bottles *per lot HK\$9,000-14,000*

Hundred Acre, Few And Far Between 2009

*Napa Valley
Lot 5457: In six-bottle original wooden cases
Lot 5458: In three-bottle original wooden cases*

5457 12 bottles *per lot HK\$19,000-28,000*
5458 12 "

Hundred Acre, Few And Far Between 2010

Napa Valley

In six-bottle original wooden cases

5459 12 bottles per lot HK\$32,000-50,000
5460 12 "

Hundred Acre, Few And Far Between 2011

Napa Valley

In six-bottle original wooden cases

5461 12 bottles per lot HK\$18,000-26,000

Hundred Acre, Few And Far Between 2013

Napa Valley

In six-bottle original wooden cases

5462 12 bottles per lot HK\$32,000-48,000
5463 12 "

Mixed 1996 Almadiva

1996

double-magnum (1)

1996

magnum (1)

1996

(6)

In original wooden cases

5464 1 double-magnum, 1 magnum and 6 bottles
per lot HK\$9,000-14,000

Mixed 1997 Almadiva

1997

double-magnum (1)

1997

magnum (1)

1997

(6)

In original wooden cases

5465 1 double-magnum, 1 magnum and 6 bottles
per lot HK\$8,500-13,000

Mixed 1998 Almadiva

1998

In original wooden case

double-magnum (1)

1998

In original wooden case

magnum (1)

1998

Slightly bin-soiled labels

(6)

5466 1 double-magnum, 1 magnum and 6 bottles
per lot HK\$7,500-11,000

Mixed 1999 Almadiva

1999

double-magnum (1)

1999

magnum (1)

1999

(6)

In original wooden cases

5467 1 double-magnum, 1 magnum and 6 bottles
per lot HK\$7,500-11,000

Mixed 2000 Almadiva

2000

double-magnum (1)

2000

magnum (1)

2000

(6)

In original wooden cases

5468 1 double-magnum, 1 magnum and 6 bottles
per lot HK\$8,500-13,000



Mixed 2001 Almaviva

2001 double-magnum (1)
2001 magnum (1)
2001 (6)

In original wooden cases

5479 1 double-magnum, 1 magnum and 6 bottles
per lot HK\$8,500-13,000

Mixed 2002 Almaviva

2002 double-magnum (1)
2002 magnum (1)
2002 (6)

In original wooden cases

5470 1 double-magnum, 1 magnum and 6 bottles
per lot HK\$8,500-13,000

Mixed 2003 Almaviva

2003 double-magnum (1)
2003 magnum (1)
2003 (6)

In original wooden cases

5471 1 double-magnum, 1 magnum and 6 bottles
per lot HK\$9,000-14,000

Mixed 2004 Almaviva

2004 double-magnum (1)
2004 magnum (1)
2004 (6)

In original wooden cases

5472 1 double-magnum, 1 magnum and 6 bottles
per lot HK\$7,500-11,000

Mixed 2005 Almaviva

2005 double-magnum (1)
2005 magnum (1)
2005 (6)

In original wooden cases

5473 1 double-magnum, 1 magnum and 6 bottles
per lot HK\$7,500-11,000

Mixed 2007 Almaviva

2007 double-magnum (1)
2007 magnum (1)
2007 (6)

In original wooden cases

5474 1 double-magnum, 1 magnum and 6 bottles
per lot HK\$7,500-11,000

Mixed 2006 & 2008 Almaviva

2006 magnum (1)
2006 (6)
2008 (6)

In original wooden cases

5475 1 magnum and 12 bottles *per lot HK\$9,000-14,000*

Macallan Single Malt Vertical 1954-1959

1954
Slightly stained label. Very slightly damaged neck label. Level: base of neck (1)

1955
Very slightly damaged label. Level: into neck (1)

1956
Level: into neck (1)

1957
Very slightly stained label. Level: into neck (1)

1958
Very slightly stained label. Level: into neck (1)

1959
Very slightly stained label. Level: into neck (1)

*All capsules covered by Italian import slip labels.
 Imported by Rinaldi. 80 degree proof*

5476 6 bottles *per lot HK\$220,000-320,000*



MACALLAN
BONDED
1958
MATURED IN SHERRY WOOD

PRODUCE OF

ESTABLISHED

The
MACALLAN
Pure Highland Malt
Scotch Whisky

DISTILLED BY
MACALLAN-GLENLIVET LTD.
CRAIGELLACHIE · SCOTLAND
80°
BOTTLED AT
CAMPBELL, HOPE & KING
ELGIN, SCOTLAND
BOTTLED IN SCOTLAND

PURO DISTILLATO
Prodotto da: R Kemp, Mac
Imbottigliato da: Campbell,
Elgin, Scoz
Importato da: F.H RINALDI S

MACALLAN
BONDED
1959
MATURED IN SHERRY WOOD

PRODUCE OF
 SCOTLAND
ESTABLISHED 1824

The
MACALLAN
Pure Highland Malt
Scotch Whisky

DISTILLED BY
MACALLAN-GLENLIVET LTD.
CRAIGELLACHIE · SCOTLAND
80° PROOF BY
BOTTLED AT
CAMPBELL, HOPE & KING, ELGIN
26.75 FLOZS. BOTTLED IN SCOTLAND 75 cl 40°
IMPORTATO DA FLLI RINALDI IMPORTATORI-BOLOGNA LIC.UTIF 11

Lot 5476

Macallan Single Malt Vertical 1960-1969

1960

Slightly stained. Level: into neck. 80 degree proof. Imported by Rinaldi (1)

1961

Level: into neck. 80 degree proof. Imported by Rinaldi (1)

1962

Very slightly stained label. Level: base of neck. 80 degree proof. Imported by Rinaldi (1)

1963

Very slightly stained label. Level: base of neck. 43% volume. Imported by Rinaldi (1)

1964

Good appearance. Bottled in 1982. Level: into neck. 43% volume. Imported by Rinaldi (1)

1965 - 17 Year Old

Good appearance. Bottled in 1983. Level: into neck. 43% volume. Imported by Rinaldi (1)

1966 - 18 Year Old

Good appearance. Level: into neck. 43% volume (1)

1967 - 18 Year Old

Very slightly stained label. Level: into neck. 43% volume (1)

1968 - 18 Year Old

Good appearance. Level: into neck. 43% volume (1)

1969 - 18 Year Old

Bottled in 1988. Good appearance. Level: into neck. 43% volume (1)

All capsules covered by Italian import slip labels

5477 10 bottles per lot HK\$280,000-400,000

Macallan Single Malt Vertical 1970-1979

1970 - 18 Year Old

Bottled in 1988. Good appearance. Level: into neck. 43% volume (1)

1971 - 18 Year Old

Bottled in 1989. Good appearance. Level: into neck. 43% volume (1)

1972 - 18 Year Old

Good appearance. Level: into neck. 43% volume (1)

1973 - 18 Year Old

Bottled in 1991. Good appearance. Level: into neck. 43% volume (1)

1974 - 18 Year Old

Bottled in 1992. Good appearance. Level: into neck. 70 cl. 43% volume (1)

1975 - 18 Year Old

Bottled in 1993. Good appearance. Level: into neck. 70 cl. 43% volume (1)

1976 - 18 Year Old

Bottled in 1994. Good appearance. Level: into neck. 70 cl. 43% volume (1)

1977 - 18 Year Old

Bottled in 1995. Good appearance. Level: into neck. 70 cl. 43% volume (1)

1978 - 18 Year Old

Bottled in 1996. Good appearance. Level: into neck. 70 cl. 43% volume (1)

1979 - 18 Year Old

Bottled in 1997. Good appearance. Level: into neck. 70 cl. 43% volume (1)

All capsules covered by Italian import slip labels

5478 10 bottles per lot HK\$240,000-350,000



Macallan Single Malt Vertical 1980-1986

1980 - 18 Year Old

Bottled in 1998. Good appearance. Italian import sticker on front label. Level: into neck. 70 cl. 43% volume

(1)

1981 - 18 Year Old

Good appearance. Level: into neck. 700 ml. 43% volume

(1)

1982 - 18 Year Old

Good appearance. Level: into neck. 700 ml. 43% volume

(1)

1983 - 18 Year Old

Good appearance. Level: into neck. 700 ml. 43% volume

(1)

1984 - 18 Year Old

Good appearance. Level: into neck. 700 ml. 43% volume

(1)

1985 - 18 Year Old

Good appearance. Level: into neck. 700 ml. 43% volume

(1)

1986 - 18 Year Old

Good appearance. Level: into neck. 700 ml. 43% volume

(1)

All capsules covered by Italian import slip labels

5479 7 bottles per lot HK\$110,000-180,000



Lot 5478



Lot 5479

Macallan Red Ribbon 1950

Speyside

In original wooden case. Imported by Rinaldi. Distilled and bottled by Macallan-Glenlivet Ltd., Craigellachie. Bottle number 373. Level: into neck. Capsule covered by Italian import slip label. Single malt. 43% volume

5480 1 bottle

per lot HK\$75,000-100,000



Lot 5480

Macallan Red Ribbon 1957

Speyside

Specially bottled in 1982 for the 25th Anniversary of the foundation of Rinaldi Brothers Inc. Bologna. With certificate. Capsule covered by Italian import slip label. Level: base of neck. Single malt. 43% volume

5481 1 bottle per lot HK\$55,000-75,000

Macallan Anniversary Malt - 25 Years Old

Speyside

Distilled in 1965. Bottled in 1991. In original wooden case. Level: into neck. Capsule covered by Italian import slip label. Single malt. 43% volume

5482 1 bottle per lot HK\$40,000-60,000

Macallan Special Reserve

Speyside

Released in 1985. Very slightly stained label. Level: into neck. Single malt. 43% volume

5483 1 bottle per lot HK\$24,000-35,000



Lot 5482



Lot 5481



Lot 5483

Karuizawa Geisha Series

輕井澤藝妓系列 (岳亭春信之花見)

Karuizawa Orange Geisha - 1999

In original carton. Bottled in 2015. One of 312 bottles.

Cask no. 2332. Sherry cask. Single malt. 700ml.

58.5% volume (1)

Karuizawa Pink Geisha - 1999

In original carton. Bottled in 2016. One of 320 bottles.

Cask no. 895. Sherry cask. Single malt. 700ml.

58.6% volume (1)

Karuizawa Green Geisha - 2000

In original carton. Bottled in 2015. One of 225 bottles.

Cask no. 2339. Sherry cask. Single malt. 700ml.

61.1% volume (1)

Karuizawa Blue Geisha - 2000

In original carton. Bottled in 2016. One of 367 bottles.

Cask no. 7721. Sherry cask. Single malt. 700ml.

59% volume (1)

5484 4 bottles

per lot HK\$50,000-70,000



Lot 5484

Karuizawa Geisha 1990 (Cask No. 7402)

輕井澤藝妓1990年

Japan

In original carton. Bottled in 2016. One of 486 bottles.

Cask no. 7402. Sherry Cask. Single malt. 700ml.

60.6% volume

5485 1 bottle

per lot HK\$13,000-20,000

Karuizawa Geisha 1999 (Cask No. 7436)

輕井澤藝妓1999年

Japan

In original carton. Bottled in 2016. One of 484 bottles.

Cask no. 7436. Sherry Cask. Single malt. 700ml.

60.6% volume

5486 1 bottle

per lot HK\$11,000-17,000



Lot 5485



Lot 5486



Lot 5487

Karuizawa Geisha 2000 (Cask No. 125)

輕井澤藝妓2000年

Japan

In original carton. Bottled in 2016. One of 507 bottles.

Cask no. 125. Sherry Cask. Single malt. 700ml.

61.5% volume

5487 1 bottle

per lot HK\$11,000-17,000

Karuizawa Geisha Collection

輕井澤葛飾五番 (春曉之色染)

Karuizawa - 1999 櫻花

In original carton. Bottled in 2016. One of 394 bottles.

Cask no. 671. Sherry Cask. Single malt. 700ml.

61.3% volume

(1)

Karuizawa - 1999 蝴蝶

In original carton. Bottled in 2017. One of 465 bottles.

Cask no. 6258. Sherry Cask. Single malt. 700ml.

61.2% volume

(1)

Karuizawa - 2000 早蕨

In original carton. Bottled in 2016. One of 522 bottles.

Cask no. 7497. Sherry Cask. Single malt. 700ml.

61.4% volume

(1)

Karuizawa - 2000 梅花

In original carton. Bottled in 2017. One of 447 bottles.

Cask no. 512. Sherry Cask. Single malt. 700ml.

59.5% volume

(1)

Karuizawa - 2000 初鳥

In original carton. Bottled in 2017. One of 445 bottles.

Cask no. 2577. Sherry Cask. Single malt. 700ml.

61% volume

(1)

5488 5 bottles

per lot HK\$48,000-70,000



Lot 5488



Karuzawa Thousand Arrows

輕井澤萬箭齊發

Karuzawa - 1980

Bottled in 2015. One of 257 bottles. Cask no. 8317.
Bourbon Cask. Single malt. 700ml. 56.5% volume (1)

Karuzawa - 1981

Bottled in 2015. One of 257 bottles. Cask no. 6355.
Sherry Butt. Single malt. 700ml. 59.8% volume (1)

Karuzawa - 1982

Bottled in 2015. One of 257 bottles. Cask no. 2510.
Sherry Butt. Single malt. 700ml. 55.2% volume (1)

In presentation cases. Taiwanese import back labels

5489 3 bottles per lot HK\$170,000-240,000







能

Noh Whisky



15 years old

Distilled	2000
Bottled	2015
Cask No.	#2326
Cask Type	Sherry cask
Out Turn	495

Distilled at
Karuzawa Distillery

Single Cask
Volume 700ml Alcohol 62.2%

Lot 5490

Karuizawa 2000 Noh 15 Year Old (Cask No. 2326)
輕井澤能15年 - 2000

Japan

In original carton. Bottled in 2015. One of 495 bottles.
Cask no. 2326. Sherry Cask. Single malt. 700ml.
62.2% volume

5490 1 bottle per lot HK\$11,000-17,000

Karuizawa 1994 Noh 22 Year Old (Cask No. 7640)
輕井澤能22年 - 1994

Japan

In original carton. Bottled in 2016. One of 435 bottles.
Cask no. 7640. Sherry Cask. Single malt. 700ml. 62.3%
volume

5492 1 bottle per lot HK\$17,000-24,000

Karuizawa 1994 Noh 21 Year Old (Cask No. 6149)
輕井澤能21年 - 1994

Japan

In original carton. Bottled in 2016. One of 380 bottles.
Cask no. 6149. Sherry Cask. Single malt. 700ml.
63.6% volume

5491 1 bottle per lot HK\$10,000-15,000



Lot 5491



Lot 5492



Lot 5493

Karuizawa 1981 The Eight-Headed Dragon (Cask No. 171)

輕井澤八頭龍1981年

Japan

In original presentation case. Bottled in 2016. One of 530 bottles. Cask no. 171. Sherry Cask. Single malt. 700ml. 54.4% volume

5493 1 bottle per lot HK\$40,000-60,000

Karuizawa 1981 Snow Scenes Single Bottle Set (Cask No. 7427)

輕井澤雪中相望單開全景版1981年

Japan

In original presentation case. Bottled in 2016. One of 208 sets. Cask no. 7427. Sherry Cask. Single malt. 700ml. 57.2% volume

5494 1 bottle per lot HK\$55,000-80,000

Karuizawa 2000 The Sunrise (Cask No. 8123)

輕井澤旭日東升2000年

Japan

In original carton. Bottled in 2016. One of 401 bottles. Cask no. 8123. Sherry cask. Single malt. 700ml. 63.8% volume

5495 1 bottle per lot HK\$14,000-20,000



Karuizawa 1965 - Streams of Time (Cask No. 8852)

輕井澤似水流年1965年

Japan

In original presentation wooden case. Bottled in 2017.
One of 150 bottles. Cask no. 8852. Sherry butt. Single
malt. 700ml. 63.1% volume

5496 1 bottle per lot HK\$350,000-500,000

Karuizawa - Golden House with 5 Mistresses

輕井澤金屋藏嬌

Bottled in 2017. 1999-2000 vintages. One of 500 bottles.
Sherry cask. Single malt. 180ml. 60.5% volume (1)
Bottled in 2017. 1999-2000 vintages. One of 500 bottles.
Sherry cask. Single malt. 180ml. 60.6% volume (1)
Bottled in 2017. 1999-2000 vintages. One of 500 bottles.
Sherry cask. Single malt. 180ml. 60.8% volume (1)
Bottled in 2017. 1999-2000 vintages. One of 500 bottles.
Sherry cask. Single malt. 180ml. 60.7% volume (1)
Bottled in 2017. 1999-2000 vintages. One of 500 bottles.
Sherry cask. Single malt. 180ml. 60.8% volume (1)
Bottled in 2017. 1999-2000 vintages. One of 500
bottles. Sherry cask. Single malt. 180ml. 61% volume (1)

5497 5 bottles per lot HK\$35,000-50,000

5498 5 "



Lot 5496

End of Sale
拍賣結束



Lots 5497 & 5498

FINEST & RAREST WINES AND SPIRITS

FEATURING PRESTIGIOUS COLLECTIONS & EXCEPTIONAL WHISKY

佳士得珍罕名釀及烈酒呈獻顯赫窖藏及醇酪威士忌

SATURDAY 25 MAY 2019

10.00am

Lots 5499-6718

Sale 17621

5月25日(星期六)

上午10時正

(拍品 5499 至 6718)

編號 17621

Location: Convention Hall, Hong Kong Convention and Exhibition Centre

No.1 Harbour Road, Wanchai, Hong Kong

香港灣仔港灣道1號香港會議展覽中心會議廳

Please note that parcel bidding will be offered throughout Sale 17621.

請注意，本場拍賣（編號 17621）部份拍品將以組合形式推出。成功投得每個組合第一款拍品的買家，可選擇以同一價格購買餘下所有或部份拍品。

SATURDAY 25 MAY · 10.00AM

Lots 5499-6718

FINEST & RAREST WINES AND SPIRITS FEATURING PRESTIGIOUS COLLECTIONS & EXCEPTIONAL WHISKY

佳士得珍罕名釀及烈酒呈獻顯赫窖藏及醇酪威士忌

The following lots 5499 to 5647 of superb vintage after 2000 of red and white Bordeaux belong to a private collector. The collection features exceptional drinking vintage from the world's premiere fine wine region of Bordeaux. Especially with the Groupe Duclot Collection from 2004-2008. Most of the wines are offered in their original wooden cases and are in excellent conditions.

Château Cos d'Estournel 2003

Saint-Estéphe, 2ème cru classé

In original wooden cases

5499 12 bottles *per lot* HK\$16,000-24,000

5500 12 "

Château Cos d'Estournel 2005

Saint-Estéphe, 2ème cru classé

In original wooden case

5501 12 bottles *per lot* HK\$15,000-22,000

Château Cos d'Estournel 2006

Saint-Estéphe, 2ème cru classé

In original wooden case

5502 12 bottles *per lot* HK\$8,500-13,000

Château Cos d'Estournel 2008

Saint-Estéphe, 2ème cru classé

In original wooden case

5503 12 bottles *per lot* HK\$8,000-12,000

Château Lafite-Rothschild 2003

Pauillac, 1er cru classé

In banded original wooden case

5504 12 bottles *per lot* HK\$80,000-120,000

Château Lafite-Rothschild 2005

Pauillac, 1er cru classé

In original wooden case

5505 12 bottles *per lot* HK\$70,000-100,000

Château Lafite-Rothschild 2006

Pauillac, 1er cru classé

In banded original wooden cases

5506 12 bottles *per lot* HK\$55,000-85,000

5507 12 "

Château Lafite-Rothschild 2007

Pauillac, 1er cru classé

In original wooden cases

5508 6 magnums *per lot* HK\$55,000-85,000

5509 6 "



Lot 5502

Château Lafite-Rothschild 2008

Pauillac, 1er cru classé

Lot 5510: In banded original wooden case

Lot 5511: In original wooden case

5510 12 bottles *per lot* HK\$60,000-95,000
5511 12 "

Carruades de Lafite-Rothschild 2008

Pauillac

In banded original wooden cases

5512 12 bottles *per lot* HK\$20,000-30,000
5513 12 "

Château Mouton-Rothschild 2003

Pauillac, 1er cru classé

In original wooden case

5514 12 bottles *per lot* HK\$40,000-60,000

Château Mouton-Rothschild 2005

Pauillac, 1er cru classé

In six-bottle banded original wooden case

5515 6 bottles *per lot* HK\$24,000-38,000

Château Mouton-Rothschild 2006

Pauillac, 1er cru classé

In banded original wooden cases

5516 12 bottles *per lot* HK\$40,000-60,000
5517 12 "

Château Mouton-Rothschild 2007

Pauillac, 1er cru classé

In original wooden cases

5518 6 magnums *per lot* HK\$35,000-55,000
5519 6 "



Château Mouton-Rothschild 2008*Pauillac, 1er cru classé**In banded original wooden cases*

5520 12 bottles per lot HK\$38,000-55,000
 5521 12 "

Château Latour 2003*Pauillac, 1er cru classé**In original wooden case*

5522 12 bottles per lot HK\$65,000-95,000

Château Latour 2005*Pauillac, 1er cru classé**In original wooden case*

5523 12 bottles per lot HK\$60,000-90,000

Château Latour 2006*Pauillac, 1er cru classé**In banded original wooden cases*

5524 12 bottles per lot HK\$35,000-55,000
 5525 12 "

Château Latour 2007*Pauillac, 1er cru classé**In original wooden cases*

5526 6 magnums per lot HK\$35,000-55,000
 5527 6 "

Château Latour 2008*Pauillac, 1er cru classé**Lot 5528: In banded original wooden case**Lot 5529: In six-bottle banded original wooden cases*

5528 12 bottles per lot HK\$40,000-60,000
 5529 12 "

Château Lynch-Bages 2003*Pauillac, 5ème cru classé**In original wooden cases*

5530 12 bottles per lot HK\$11,000-17,000
 5531 12 "

Château Pichon-Longueville, Baron 2003*Pauillac, 2ème cru classé**In original wooden case*

5532 12 bottles per lot HK\$10,000-15,000

Château Léoville-Barton 2005*Saint-Julien, 2ème cru classé**In original wooden case*

5533 12 bottles per lot HK\$8,000-12,000

**Lot 5523**

Château Léoville-Las-Cases 2003

Saint-Julien, 2ème cru classé

In original wooden case

5534 12 bottles *per lot* HK\$14,000-20,000

Château Léoville-Las-Cases 2006

Saint-Julien, 2ème cru classé

In original wooden case

5535 12 bottles *per lot* HK\$12,000-18,000

Château Léoville-Las-Cases 2008

Saint-Julien, 2ème cru classé

In original wooden case

5536 12 bottles *per lot* HK\$11,000-17,000

Pavillon Blanc du Château Margaux 2006

Margaux

Lot 5537: In banded original wooden case

Lot 5538: In original wooden case

5537 12 bottles *per lot* HK\$17,000-24,000

5538 12 "

Pavillon Blanc du Château Margaux 2007

Margaux

Lot 5539: In six-bottle original wooden cases

Lot 5540: In six-bottle original wooden cases. One

slightly damaged label

5539 12 bottles *per lot* HK\$14,000-22,000

5540 12 "



Lots 5539 & 5540

Pavillon Blanc du Château Margaux 2008*Margaux**In banded original wooden cases*

5541 12 bottles *per lot* HK\$13,000-20,000
 5542 12 "

Château Margaux 2003*Margaux, 1er cru classé**In banded original wooden case*

5543 12 bottles *per lot* HK\$45,000-65,000

Château Margaux 2005*Margaux, 1er cru classé**In banded original wooden case*

5544 6 bottles *per lot* HK\$24,000-38,000

Château Margaux 2006*Margaux, 1er cru classé**In banded original wooden case*

5545 12 bottles *per lot* HK\$30,000-48,000

Château Margaux 2007*Margaux, 1er cru classé**In original wooden cases*

5546 6 magnums *per lot* HK\$30,000-45,000
 5547 6 "

Château Margaux 2008*Margaux, 1er cru classé**In six-bottle banded original wooden cases*

5548 12 bottles *per lot* HK\$32,000-48,000

Château Palmer 2008*Cantenac (Margaux), 3ème cru classé**In original wooden cases*

5549 12 bottles *per lot* HK\$13,000-20,000
 5550 12 "

Domaine de Chevalier Blanc 2004*Léognan (Graves), cru classé**In original wooden cases*

5551 24 bottles *per lot* HK\$12,000-18,000

Domaine de Chevalier Blanc 2007*Léognan (Graves), cru classé**In original wooden case*

5552 12 bottles *per lot* HK\$7,000-10,000

Domaine de Chevalier Blanc 2008*Léognan (Graves), cru classé**In original wooden cases*

5553 24 bottles *per lot* HK\$15,000-22,000

Château Pape Clément Blanc 2007*Pessac (Graves), cru classé**In six-bottle original wooden cases*

5554 12 bottles *per lot* HK\$10,000-15,000

Château Pape-Clément 2007*Pessac (Graves), cru classé**In six-bottle original wooden cases*

5555 12 bottles *per lot* HK\$6,500-10,000

Château Laville Haut-Brion Blanc 2005*Talence (Graves), cru classé**In original wooden case*

5556 6 bottles *per lot* HK\$7,500-12,000

Château Laville Haut-Brion Blanc 2007*Talence (Graves), cru classé**Lot 5557: In original wooden cases**Lot 5558: In six-bottle original wooden cases*

5557 12 bottles *per lot* HK\$18,000-28,000
 5558 12 "

Château Haut-Brion

"And there drank a sort of French wine, called Ho Bryan (sic), that hath a good and most particular taste that I never met with."

Samuel Pepys (April 10, 1663)

The oldest of the Bordeaux classified growths. The inventor of the new French Claret "a new style of wine" in the seventeenth century. The world's first luxury brand... whenever Château Haut-Brion is mentioned, one quickly runs out of superlatives. This wine is the embodiment of two millenia of tradition and plays a pivotal role in the worldwide history of wine. Purchased in 1935 by Mr. Clarence Dillon, it is now managed by his great Grandson, Prince Robert of Luxembourg, Chairman and CEO of Domaine Clarence Dillon.

侯伯王酒莊

「當地喝一種名叫Ho Bryan 的法國葡萄酒，擁有我從未嚐過的獨特美味。」

賽繆爾·皮普斯（1663年4月10日）

侯伯王酒莊是波爾多歷史最悠久的列級酒莊，在十七世紀研創出全新的法國紅酒，成為世上第一個奢華品牌，最讚譽的言辭亦不足以描述侯伯王酒莊的出品。酒莊的葡萄酒體現兩千年的釀酒傳統，並在全球葡萄酒史上擔當重要的角色。酒莊於1935年由克蘭斯·帝龍買下，現時由其曾孫打理，亦即克蘭斯·帝龍酒莊主席兼行政總裁盧森堡侯貝王子。

Château Haut-Brion Blanc 2004

*Pessac (Graves), cru classé
In original wooden case*

5559 6 bottles *per lot* HK\$26,000-40,000

Château Haut-Brion Blanc 2005

*Pessac (Graves), cru classé
In original wooden cases*

5560 6 bottles *per lot* HK\$32,000-48,000
5561 6 "

Château Haut-Brion Blanc 2006

*Pessac (Graves), cru classé
In original wooden case*

5562 6 bottles *per lot* HK\$28,000-42,000

Château Haut-Brion Blanc 2007

*Pessac (Graves), cru classé
In original wooden cases*

5563 6 bottles *per lot* HK\$28,000-42,000
5564 6 "

Château Haut-Brion Blanc 2008

*Pessac (Graves), cru classé
In original wooden cases*

5565 6 bottles *per lot* HK\$26,000-35,000
5566 6 "
5567 6 "
5568 6 "

Château Haut-Brion 2003

*Pessac (Graves), 1er cru classé
In original wooden case*

5569 12 bottles *per lot* HK\$32,000-50,000

Château Haut-Brion 2005

*Pessac (Graves), 1er cru classé
In original wooden case*

5570 12 bottles *per lot* HK\$60,000-90,000



Lots 5560 & 5561

Château Haut-Brion 2006*Pessac (Graves), 1er cru classé
In six-bottle original wooden cases*5571 12 bottles *per lot* HK\$32,000-48,000**Château Haut-Brion 2007***Pessac (Graves), 1er cru classé
In original wooden cases*5572 6 magnums *per lot* HK\$30,000-45,000
5573 6 "**Château Haut-Brion 2008***Pessac (Graves), 1er cru classé
In original wooden cases*5574 12 bottles *per lot* HK\$32,000-48,000
5575 12 "**Château La Mission-Haut-Brion 2006***Pessac (Graves), cru classé
In six-bottle original wooden cases*5576 12 bottles *per lot* HK\$14,000-20,000**Château La Mission-Haut-Brion 2007***Pessac (Graves), cru classé
In original wooden case*5577 6 magnums *per lot* HK\$13,000-20,000**Château La Mission-Haut-Brion 2008***Pessac (Graves), cru classé
In original wooden case*5578 12 bottles *per lot* HK\$16,000-24,000**Château Clinet 2008***Pomerol
In original wooden case*5579 12 bottles *per lot* HK\$5,500-8,000**Château La Conseillante 2008***Pomerol
In banded original wooden case*5580 12 bottles *per lot* HK\$8,000-12,000**Château L'Église Clinet 2008***Pomerol
In six-bottle original wooden cases*5581 12 bottles *per lot* HK\$9,000-14,000**Le Pin 2004***Pomerol
In original wooden case*5582 6 bottles *per lot* HK\$85,000-130,000**Le Pin 2006***Pomerol
In original wooden case*5583 6 bottles *per lot* HK\$85,000-130,000**Château Trotanoy 2004***Pomerol
In six-bottle original wooden cases*5584 12 bottles *per lot* HK\$9,500-14,000**Château Trotanoy 2006***Pomerol
In six-bottle original wooden cases*5585 12 bottles *per lot* HK\$11,000-16,000
5586 12 "**Château Trotanoy 2008***Pomerol
In original wooden case*5587 6 bottles *per lot* HK\$6,000-9,000**Vieux-Château-Certan 2004***Pomerol
In original wooden case*5588 12 bottles *per lot* HK\$10,000-15,000

Vieux-Château-Certain 2005

Pomerol
In original wooden case

5589 12 bottles per lot HK\$16,000-24,000

Vieux-Château-Certain 2006

Pomerol
In original wooden cases

5590 12 bottles per lot HK\$13,000-20,000

5591 12 „

Vieux-Château-Certain 2007

Pomerol
In original wooden case

5592 12 bottles per lot HK\$7,500-11,000

Chateau Angelus 2008

Saint-Emilion, 1er grand cru classe
In original wooden case

5593 12 bottles per lot HK\$22,000-35,000

Château Ausone 2004

Saint-Emilion, 1er grand cru classé (A)
In original wooden case

5594 12 bottles per lot HK\$35,000-55,000

Château Ausone 2005

Saint-Emilion, 1er grand cru classé (A)
In banded original wooden case

5595 6 bottles per lot HK\$40,000-60,000

Château Ausone 2006

Saint-Emilion, 1er grand cru classé (A)
In three-bottle banded original wooden cases

5596 6 bottles per lot HK\$20,000-30,000

Château Ausone 2007

Saint-Emilion, 1er grand cru classé (A)
In original wooden case

5597 6 bottles per lot HK\$16,000-24,000



Lot 5583

Château Ausone 2008

*Saint-Emilion, 1er grand cru classé (A)
In six-bottle original wooden cases*

5598 12 bottles *per lot* HK\$40,000-60,000

Chapelle d'Ausone 2007

*Saint-Emilion, grand cru
In original wooden case*

5599 6 magnums *per lot* HK\$9,000-13,000

Chapelle d'Ausone 2007

*Saint-Emilion, grand cru
In six-bottle original wooden cases*

5600 18 bottles *per lot* HK\$14,000-20,000

Chapelle d'Ausone 2008

*Saint-Emilion, grand cru
In six-bottle original wooden cases*

5601 12 bottles *per lot* HK\$9,000-14,000

Chapelle d'Ausone 2008

*Saint-Emilion, grand cru
In six-bottle original wooden cases*

5602 18 bottles *per lot* HK\$14,000-20,000

Château Bellevue-Mondotte 2006

*Saint-Emilion, grand cru
In banded original wooden cases*

5603 24 bottles *per lot* HK\$15,000-22,000

Château Bellevue-Mondotte 2007

*Saint-Emilion, grand cru
In original wooden cases*

5604 24 bottles *per lot* HK\$18,000-26,000

Château Cheval-Blanc 2005

*Saint-Emilion, 1er grand cru classé (A)
In original wooden case*

5605 12 bottles *per lot* HK\$55,000-85,000

Château Cheval-Blanc 2006

*Saint-Emilion, 1er grand cru classé (A)
In original wooden cases*

5606 6 bottles *per lot* HK\$16,000-24,000

5607 6 "

5608 6 "

Château Cheval-Blanc 2007

*Saint-Emilion, 1er grand cru classé (A)
In original wooden cases*

5609 6 magnums *per lot* HK\$30,000-42,000

5610 6 "

Château Cheval-Blanc 2008

*Saint-Emilion, 1er grand cru classé (A)
In six-bottle original wooden cases*

5611 12 bottles *per lot* HK\$32,000-48,000

Château La Mondotte 2004

*Saint-Emilion, grand cru classé
In six-bottle original wooden cases*

5612 12 bottles *per lot* HK\$11,000-17,000



CHATEAU CHEVAL BLANC

2005

St. Emilion
1^{er} Grand Cru Classé A

Mis en bouteille au Château

Lot 5605

Château La Mondotte 2007

*Saint-Emilion, grand cru classé
In six-bottle original wooden cases*

5613 12 bottles per lot HK\$11,000-16,000

Château La Mondotte 2008

*Saint-Emilion, grand cru classé
In six-bottle original wooden cases*

5614 12 bottles per lot HK\$11,000-16,000

5615 12 "

Château Pavie 2004

*Saint-Emilion, 1er grand cru classé
In original wooden case*

5616 12 bottles per lot HK\$18,000-26,000

Château Pavie 2005

*Saint-Emilion, 1er grand cru classé
In banded original wooden case*

5617 12 bottles per lot HK\$30,000-45,000

Château Pavie 2006

*Saint-Emilion, 1er grand cru classé
In banded six-bottle original wooden cases*

5618 12 bottles per lot HK\$19,000-28,000

Château Pavie 2007

*Saint-Emilion, 1er grand cru classé
In original wooden cases*

5619 12 bottles per lot HK\$18,000-26,000

5620 12 "

Château Pavie 2008

*Saint-Emilion, 1er grand cru classé
In original wooden cases*

5621 12 bottles per lot HK\$19,000-28,000

5622 12 "

Chateau Troplong-Mondot 2004

*Saint-Emilion, 1er grand cru classe (B)
In original wooden case*

5623 12 bottles per lot HK\$4,800-7,500

Mixed Château Valandraud & 'Virgine de Valandraud' 2004

Château Valandraud
Twelve in original wooden case. Six in six-bottle original wooden case (18)

Château Valandraud 'Virgine de Valandraud'
In original wooden case (6)

5624 24 bottles per lot HK\$17,000-24,000

Château Valandraud 2005

*Saint-Emilion, grand cru classé
In original wooden cases*

5625 12 bottles per lot HK\$14,000-20,000

5626 12 "

Château Valandraud 2006

*Saint-Emilion, grand cru classé
In original wooden case*

5627 12 bottles per lot HK\$8,500-13,000

Château Valandraud 2007
Saint-Emilion, grand cru classé
In original wooden case

5628 12 bottles per lot HK\$8,500-13,000

Château d'Yquem

The wine of Château d'Yquem is somewhat of a miracle. It is due to the serendipitous fusion of a unique terroir, the expertise and unstinting efforts of men and women in the vineyard and cellar, and a microscopic fungus, *Botrytis cinerea*. Only in this region, and especially at this Château, is this fungus capable of producing a marvellous golden-coloured wine, famous from Moscow to Washington, by way of Seoul, Madrid, London, Hong Kong, Tokyo and beyond.

In the autumn, morning mists are followed by sunny afternoons and a slight easterly wind. This encourages the development of noble rot on Sémillon and Sauvignon Blanc grapes, concentrating sugar and richness.

Teams of pickers go over the 100 hectares vineyard with meticulous care, seeking to harvest only the ripest, most botrytised grapes.

In order to pick each grape at just the right time, every vineyard plot – indeed, every individual vine – is gone over an average of 6 times in keeping with a method in use since the 19th century. The grapes are quickly pressed once they arrive at the cellar. The juice is then put into new oak barrels for fermentation. The wine ages in these same barrels for some 30 months and is regularly racked and topped up.

In 1999, the L.V.M.H group became majority shareholders of this truly unique estate listed as a Premier Cru Supérieur in the 1855 classification. Pierre Lurton has been manager since May 2004. Château d'Yquem's philosophy has been the same for over 5 centuries: to do everything possible to produce – nature permitting – an excellent wine, with yields of just one glass per vine. This is the price of uncompromising quality!

滴金酒莊

滴金莊的葡萄酒可說是一個奇蹟。因為它享有先天地利，包括獨特風土、精湛技藝、葡萄園和酒窖工人努力不懈的精神，還有黴菌，亦即是貴腐菌。這種黴菌只有在當地——尤其是滴金莊——才能釀成令人垂涎欲滴的瓊漿玉液，由莫斯科到華盛頓、首爾、馬德里、倫敦、香港、東京等地，無人不曉。

秋天早上有霧，下午陽光普照，加上微微東風。這有利貴腐作用在長相思和賽美蓉葡萄上發生，令甜度和濃度更為精煉。葡萄採摘員小心翼翼檢查佔地逾100公頃的葡萄園，目標是採摘最成熟、最受黴菌感染的葡萄。

為了在最適合的時間採摘葡萄，每一小塊葡萄田——其實，是每一棵葡萄藤——都要經過平均六次檢查，然後才可用19世紀留存至今的方法釀酒。

將葡萄運送到酒窖之後，立即進行壓榨工序。葡萄汁之後放入新橡木桶中發酵。釀成的葡萄酒會繼續在相同的木桶中陳年30個月，需要定期檢查及加滿酒桶。

這個真正獨一無二的莊園，於1855年等級評定獲得一級特等酒莊資格；1999年，L.v.M.H集團入股，成為最大股東。自2004年起，皮埃爾·呂東擔任酒莊經理。

過去逾五個世紀，滴金莊秉承同一理念：在大自然許可的環境下，全力釀造頂級佳釀，哪怕一棵葡萄藤只能釀成一杯葡萄酒。這就是堅持品質的代價！

Château d'Yquem 'Y' Ygrec 2007

Sauternes
In original wooden case

5629 6 bottles per lot HK\$5,000-7,500

Château d'Yquem 2003

Sauternes, 1er grand cru classé
In banded original wooden case

5630 12 bottles per lot HK\$16,000-24,000

Château d'Yquem 2005

Sauternes, 1er grand cru classé
In original wooden case

5631 12 bottles per lot HK\$16,000-24,000

Château d'Yquem 2006

Sauternes, 1er grand cru classé
In original wooden cases

5632 12 bottles per lot HK\$14,000-20,000

5633 12 "

Château d'Yquem 2007

Sauternes, 1er grand cru classé
In six-bottle original wooden cases

5634 12 bottles per lot HK\$18,000-26,000

5635 12 "

**Château d'Yquem 2008**

Sauternes, 1er grand cru classé
In banded original wooden case

5636 12 bottles per lot HK\$16,000-22,000

Château Rieussec 2004

Fargues (Sauternes), 1er cru classé
In original wooden case

5637 12 bottles per lot HK\$3,000-4,500

Groupe Duclot Collection 2004

Château Lafite-Rothschild (1)
Château Latour (1)
Château Mouton-Rothschild (1)
Château Margaux (1)
Château Haut-Brion (1)
Château La Mission-Haut-Brion (1)
Château Cheval-Blanc (1)
Petrus (1)
Château d'Yquem (1)

Lot 5638: In banded original wooden case

Lot 5639: In original wooden case. Banded prior to inspection

5638 9 bottles per lot HK\$40,000-60,000

5639 9 "

Groupe Duclot Collection 2005

Château Lafite-Rothschild (1)
Château Latour (1)
Château Mouton-Rothschild (1)
Château Margaux (1)
Château Haut-Brion (1)
Château La Mission-Haut-Brion (1)
Château Cheval-Blanc (1)
Petrus (1)
Château d'Yquem (1)

In original wooden cases

5640 9 bottles per lot HK\$60,000-90,000

5641 9 "

Groupe Duclot Collection 2006

Château Lafite-Rothschild (1)
Château Latour (1)
Château Mouton-Rothschild (1)
Château Margaux (1)
Château Haut-Brion (1)
Château La Mission-Haut-Brion (1)
Château Cheval-Blanc (1)
Petrus (1)
Château d'Yquem (1)

In banded original wooden cases

5642 9 bottles per lot HK\$42,000-60,000

5643 9 "

Groupe Duclot Collection 2007

- Château Lafite-Rothschild (1)
- Château Latour (1)
- Château Mouton-Rothschild (1)
- Château Margaux (1)
- Château Haut-Brion (1)
- Château La Mission-Haut-Brion (1)
- Château Cheval-Blanc (1)
- Petrus (1)
- Château d'Yquem (1)

In banded original wooden cases

5644 9 bottles *per lot* HK\$42,000-60,000
 5645 9 " " " " " " " " " " " "

Groupe Duclot Collection 2008

- Château Lafite-Rothschild (1)
- Château Latour (1)
- Château Mouton-Rothschild (1)
- Château Margaux (1)
- Château Haut-Brion (1)
- Château La Mission-Haut-Brion (1)
- Château Cheval-Blanc (1)
- Petrus (1)
- Château d'Yquem (1)

In banded original wooden cases

5646 9 bottles *per lot* HK\$42,000-60,000
 5647 9 " " " " " " " " " " " "



Lots 5640 & 5641

Legendary Rieslings since 1337 - at one of the world's oldest winegrowing estates

Schloss Reinhartshausen has been a pillar of Rheingau wine culture for 680 years. Even today, the spirit of both past and present courses through our walls. All here breath Riesling! The original Chateau bottlings promise world-class quality, now and forever, from the heart of the Rheingau. We, the Lergenmüller family, honor and cherish our outstanding vineyard sites by respecting the flora and fauna that thrive there. Following each selective harvest, our task is merely to preserve and guide the outstanding fruit arriving from the vineyards. Traditionally considered among the most cellarable bottles in all of the Rheingau, we are honored to give our wines the time necessary to mature. We hope you enjoy our distinctive, harmonious, and terroir-driven Riesling as much as we do.

Dr. Karin and Stefan Lergenmüller with family and team

始於1337年的雷司令傳奇 — 世界上最古老的酒莊之一

擁有680年歷史的萊哈德豪森古堡酒莊，自始就是萊茵高葡萄酒文化不可或缺的一部份。至今歷史的氣息舊透過我們的牆壁飄揚出來。所有的一切都流露着雷司令的氣息！正宗的古堡灌裝工藝得以保證我們依舊在未來向你提供來自萊茵高心臟地區的頂尖葡萄酒質量。在我們無與倫比的葡萄種植區，我們，雷根穆勒家族，能夠為你提供在葡萄田中與動植物平等交流的機會。

在精心採摘之後，來自葡萄田的質量將會得到完全的保留並且精心地塑造出來。我們給予我們的葡萄酒充分的時間得以成熟。它們按照傳統被視為萊茵高最有窖藏價值的葡萄酒。我們衷心地邀請你來享受我們獨特的，附有產地烙印的，口感柔和的雷司令葡萄酒。

你的卡琳·雷根穆勒教授和史蒂芬·雷根穆勒攜家人及員工敬上



Lots 5648-5667

We are excited to present the following lots 5648 to 5667 featuring classic vintage going back to 1915. All bottles were capsuled and labeled especially for this sale, hence all labels are pristine. All the bottles are shipped directly from the producers cellars to Hong Kong.

**Schloss Reinhartshausen, Markobrunn Riesling
Auslese Cabinet 1915**

Rheingau

5648 3 bottles (700ml) per lot HK\$55,000-80,000

**Schloss Reinhartshausen, Erbacher Markobrunn
TBA Cabinet 1937**

Rheingau

5650 3 bottles (700ml) per lot HK\$90,000-130,000

**Schloss Reinhartshausen, Erbacher Rheinhell
Auslese Cabinet 1921**

Rheingau

5649 3 bottles (700ml) per lot HK\$28,000-42,000

**Schloss Reinhartshausen, Siegelsberg Riesling
Auslese Cabinet 1937**

Rheingau

5651 3 bottles (700ml) per lot HK\$35,000-55,000



**Schloss Reinhartshausen, Erbacher Herrnberg
Auslese Cabinet 1947**
Rheingau
5652 3 bottles (700ml) per lot HK\$24,000-38,000

**Schloss Reinhartshausen, Brühl Riesling BA
Cabinet 1947**
Rheingau
5653 3 bottles (700ml) per lot HK\$32,000-48,000

**Schloss Reinhartshausen, Brühl Riesling Auslese
Cabinet 1949**
Rheingau
5654 3 bottles (700ml) per lot HK\$26,000-40,000

**Schloss Reinhartshausen, Brühl Riesling Auslese
Cabinet 1953**
Rheingau
5655 3 bottles (700ml) per lot HK\$18,000-26,000

**Schloss Reinhartshausen, Hattenheimer
Wisselbrunnen Riesling TBA Cabinet 1959**
Rheingau
5656 3 bottles (700ml) per lot HK\$38,000-60,000

**Schloss Reinhartshausen, Honigberg Riesling
Auslese 1962**
Rheingau
5657 3 bottles (700ml) per lot HK\$5,500-8,000

**Schloss Reinhartshausen, Erbacher Honigberg
Riesling BA Cabinet 1964**
Rheingau
5658 3 bottles (700ml) per lot HK\$11,000-16,000

**Schloss Reinhartshausen, Rheinhell Riesling BA
Strohwein 1970**
Rheingau
5659 3 bottles (700ml) per lot HK\$14,000-20,000

**Schloss Reinhartshausen, Siegelsberg Riesling
Eiswein 1972**
Rheingau
5660 3 bottles (700ml) per lot HK\$7,000-11,000

**Schloss Reinhartshausen, Erbacher Siegelsberg
Pinot Noir TBA 1976**
Rheingau
5661 3 bottles (700ml) per lot HK\$11,000-16,000

**Schloss Reinhartshausen, Marcobrunn Riesling
TBA 1976**
Rheingau
5662 3 bottles (700ml) per lot HK\$35,000-55,000

**Schloss Reinhartshausen, Erbacher Siegelsberg
Riesling Eiswein 1986**
Rheingau
5663 3 bottles (700ml) per lot HK\$5,000-7,500

**Schloss Reinhartshausen, Wisselbrunnen Riesling
TBA 1992**
Rheingau
5664 3 bottles (500ml) per lot HK\$8,000-12,000

**Schloss Reinhartshausen, Erbacher Michelmark
Riesling Eiswein 1994**
Rheingau
5665 3 bottles per lot HK\$2,800-4,200

**Schloss Reinhartshausen, Erbacher Schlossberg
Riesling TBA 2003**
Rheingau
5666 6 half-bottles per lot HK\$9,500-14,000

**Schloss Reinhartshausen, Erbacher Marcobrunn
Riesling TBA 2013**
Rheingau
5667 6 half-bottles per lot HK\$11,000-17,000

A PRESTIGIOUS COLLECTION OF FINEST & RAREST WINES FROM THE WORLD'S PRESTIGIOUS ESTATES

This single-owner private collection (lots 5668-5814) features only the very finest & rarest wines from the world's best Estates from Champagne, Bordeaux, Burgundy, Madeira and California. This private collector has curated an exceptional collection of outstanding wines, rarely have I seen such a well-constructed collection with prestigious Estates represented: Salon, Cristal, Lafite-Rothschild, Latour, Mouton-Rothschild, Margaux, Haut-Brion, Le Pin, Petrus, Leflaive, Leroy, Joseph Drouhin, Rousseau, Roumier, Sauzet, Sloan and Colgin to name just a few. The wines are in excellent condition which is testament to the ideal temperature and humidity-controlled conditions in professional storage where the wines were stored and the exemplary provenance.

Dom Pérignon 1996

Epernay

In original cartons with individual gift boxes. All gift boxes are bin-soiled and stained. Taiwanese import back labels

5668 12 bottles *per lot HK\$18,000-26,000*

5669 12 "

Dom Pérignon 1999

Epernay

In damaged original carton. Taiwanese import back labels. One slightly damaged label

5670 6 bottles *per lot HK\$5,500-8,500*

Dom Pérignon 2002

Epernay

In six-bottle original cartons. Taiwanese import back labels

5671 10 bottles *per lot HK\$11,000-16,000*

Mixed Dom Pérignon 1999

Stained original gift box

(1)

2000

Stained original gift boxes, one damaged

(2)

2002

Stained original gift boxes

(2)

2003

Stained original gift box

(1)

5672 6 bottles *per lot HK\$6,000-8,500*

Louis Roederer, Cristal 2005

Reims

In original carton with gift boxes

5673 6 bottles *per lot HK\$7,500-11,000*

Salon Le Mesnil Blanc de Blancs 1999

Le Mesnil-sur-Oger

In original wooden case

5674 6 bottles *per lot HK\$17,000-26,000*

Salon Le Mesnil Blanc de Blancs 2002

Le Mesnil-sur-Oger

In six-bottle original wooden cases

5675 12 bottles *per lot HK\$38,000-55,000*

Château Cos d'Estournel 2005

Saint-Estèphe, 2ème cru classé

In original wooden case

5676 12 bottles *per lot HK\$14,000-20,000*



Château Calon-Ségur 2005*Saint-Estéphe, 3ème cru classé**In original wooden case*

5677 12 bottles per lot HK\$7,500-11,000

Château Lafite-Rothschild 2007*Pauillac, 1er cru classé**In original wooden case*

5678 12 bottles per lot HK\$50,000-75,000

Château Lafite-Rothschild 2011*Pauillac, 1er cru classé**Lot 5679: In original wooden case**Lot 5680: In banded six-bottle original wooden cases*

5679 12 bottles per lot HK\$40,000-60,000

5680 12 "

Château Lafite-Rothschild 2014*Pauillac, 1er cru classé**In banded original wooden case*

5681 6 bottles per lot HK\$20,000-28,000

Château Latour 1996*Pauillac, 1er cru classé**In original wooden case*

5682 10 bottles per lot HK\$45,000-65,000

Château Latour 2004*Pauillac, 1er cru classé**In banded original wooden case*

5683 1 double-magnum per lot HK\$13,000-20,000

Château Latour 2004*Pauillac, 1er cru classé**In original wooden case*

5684 3 magnums per lot HK\$20,000-30,000

Château Latour 2007*Pauillac, 1er cru classé**In original wooden cases*

5685 12 bottles per lot HK\$38,000-55,000

5686 12 "

Château Mouton-Rothschild 2005*Pauillac, 1er cru classé**In original wooden cases*

5687 12 bottles per lot HK\$50,000-80,000

Château Mouton-Rothschild 2007*Pauillac, 1er cru classé**In original wooden cases*

5688 12 bottles per lot HK\$35,000-55,000

Château Mouton-Rothschild 2014*Pauillac, 1er cru classé**In banded original wooden case*

5689 6 bottles per lot HK\$15,000-22,000

Château Pichon-Longueville, Baron 2005*Pauillac, 2ème cru classé**In original wooden cases*

5690 6 magnums per lot HK\$11,000-16,000

5691 6 "

Château Pichon-Longueville, Lalande 2005*Pauillac, 2ème cru classé**In original wooden case*

5692 12 bottles per lot HK\$9,500-14,000

Château Lynch-Bages 2005*Pauillac, 5ème cru classé**In original wooden cases*

5693 24 bottles per lot HK\$20,000-32,000

Château Pontet-Canet 2005*Pauillac, 5ème cru classé**In original wooden case*

5694 12 bottles per lot HK\$9,500-14,000

Château Léoville-Las-Cases 1990*Saint-Julien, 2ème cru classé**Good appearance except for four very slightly creased labels. Levels: base of neck or better*

5695 12 bottles per lot HK\$22,000-32,000

Château Léoville-Las-Cases 2006*Saint-Julien, 2ème cru classé**In original wooden case*5696 3 double-magnums *per lot* HK\$11,000-17,000**Château Margaux 2007***Margaux, 1er cru classé**In original wooden case*5697 12 bottles *per lot* HK\$30,000-45,000**Château Margaux 2012***Margaux, 1er cru classé**In banded original wooden case*5698 6 bottles *per lot* HK\$16,000-24,000**Château Palmer 2005***Cantenac (Margaux), 3ème cru classé**In original wooden case*5699 12 bottles *per lot* HK\$20,000-30,000**Château Laville-Haut-Brion Blanc 2007***Pessac-Leognan*5700 6 bottles *per lot* HK\$10,000-15,000**Château Haut-Brion 2005***Pessac (Graves), 1er cru classé**In original wooden case*5701 12 bottles *per lot* HK\$65,000-95,000**Château Haut-Brion 2007***Pessac (Graves), 1er cru classé**In original wooden case*5702 12 bottles *per lot* HK\$26,000-40,000**Château Haut-Brion 2011***Pessac (Graves), 1er cru classé**In original wooden case*5703 6 magnums *per lot* HK\$28,000-42,000**Château Haut-Brion 2012***Pessac (Graves), 1er cru classé**In original wooden case*5704 6 bottles *per lot* HK\$16,000-22,000**Château Haut-Brion 2013***Pessac (Graves), 1er cru classé**In original wooden case*5705 1 imperial *per lot* HK\$18,000-26,000**Château Haut-Brion 2013***Pessac (Graves), 1er cru classé**In original wooden case*5706 1 double-magnum *per lot* HK\$9,000-13,000**Château Angelus 2005***Saint-Émilion, 1er grand cru classe (A)**In original wooden case*5707 12 bottles *per lot* HK\$38,000-55,000**Château Ausone 2007***Saint-Émilion, 1er grand cru classé**In original wooden case*5708 6 bottles *per lot* HK\$16,000-24,000**Château Cheval-Blanc 2005***Saint-Émilion, 1er grand cru classé (A)**In original wooden case*5709 1 imperial *per lot* HK\$32,000-48,000**Château Cheval-Blanc 2005***Saint-Émilion, 1er grand cru classé (A)**In original wooden case*5710 1 jeroboam *per lot* HK\$26,000-40,000**Château Cheval-Blanc 2005***Saint-Émilion, 1er grand cru classé (A)**In original wooden cases*5711 2 double-magnums *per lot* HK\$32,000-48,000**Le Pin 2011***Pomerol**In banded original wooden case*5712 3 bottles *per lot* HK\$40,000-60,000



2004
PETRUS
POMEROL
Grand Vin
S. C. DU CHATEAU PETRUS
PROPRIETAIRE A POMEROL (GIRONDE) FRANCE
MIS EN BOUTEILLES AU CHATEAU
APPELLATION POMEROL CONTRÔLÉE
Produit de France - Conformité aux lois 659

Petrus 2004*Pomerol, cru exceptionnel
In original wooden case*5713 1 double-magnum *per lot* HK\$55,000-80,000**Petrus 2010***Pomerol, cru exceptionnel
In original wooden case*5714 3 bottles *per lot* HK\$65,000-95,000**Petrus 2014***Pomerol, cru exceptionnel
In banded original wooden case*5715 3 bottles *per lot* HK\$42,000-65,000**Château d'Yquem 2007***Sauternes, 1er grand cru classé
In banded original wooden case*5716 12 bottles *per lot* HK\$15,000-22,000**Domaine Dauvissat-Camus, Chablis Les Clos 2004***Grand Cru*5717 12 bottles *per lot* HK\$14,000-20,000**Domaine Dauvissat-Camus, Chablis Les Clos 2005***Grand Cru*5718 6 bottles *per lot* HK\$6,500-9,500**Domaine Dauvissat-Camus, Chablis Les Clos 2008***Grand Cru**Slightly stained and slightly damaged labels*5719 6 bottles *per lot* HK\$9,500-14,000**Domaine Dauvissat-Camus, Chablis Les Clos 2009***Grand Cru*5720 12 bottles *per lot* HK\$14,000-20,000

Lot 5720

	Domaine Dauvissat-Camus, Chablis Les Preuses 2000 <i>Grand Cru</i> <i>One slightly damaged label</i>			Joseph Drouhin, Montrachet Marquis de Laguiche 2010 <i>Grand Cru, Côte de Beaune</i> <i>In original wooden case</i>	
5721	6 bottles		<i>per lot</i>	HK\$6,000-9,000	5728 1 methuselah <i>per lot</i> HK\$28,000-45,000
	Domaine Dauvissat-Camus, Chablis Les Preuses 2002 <i>Grand Cru</i>			Joseph Drouhin, Montrachet Marquis de Laguiche 2010 <i>Grand Cru, Côte de Beaune</i> <i>In original wooden case</i>	
5722	6 bottles		<i>per lot</i>	HK\$6,000-8,500	5729 1 jeroboam <i>per lot</i> HK\$15,000-22,000
	Domaine Dauvissat-Camus, Chablis Les Preuses 2008 <i>Grand Cru</i> <i>Three slightly stained labels</i>			Mixed 1995 & 2014 Domaine Leflaive, Bâtard-Montrachet 1995 <i>Slightly damaged label. Damaged back label.</i> <i>Taiwanese import slip label. Level 1.3cms</i>	(1)
5723	12 bottles		<i>per lot</i>	HK\$13,000-19,000	2014 <i>In original wooden case</i> (3)
	Mixed William Fèvre, Chablis Les Clos 2007 <i>One damaged back label</i>			5730 4 bottles <i>per lot</i> HK\$13,000-20,000	
	2008 <i>In original wooden case. One damaged back label</i>				(6)
5724	18 bottles		<i>per lot</i>	HK\$8,500-13,000	
	Joseph Drouhin, Montrachet Marquis de Laguiche 2008 <i>Grand Cru, Côte de Beaune</i> <i>In original wooden case</i>			Domaine Leflaive, Bienvenues-Bâtard-Montrachet 1999 <i>Grand Cru, Côte de Nuits</i> <i>Two slightly creased capsules. Two slightly bin-soiled labels. One slightly creased vintage neck label. Three UK import back labels. Levels: 2cms or better</i>	
5725	1 jeroboam		<i>per lot</i>	HK\$14,000-20,000	5731 6 bottles <i>per lot</i> HK\$19,000-28,000
	Joseph Drouhin, Montrachet Marquis de Laguiche 2009 <i>Grand Cru, Côte de Beaune</i> <i>In original wooden case</i>			Etienne Sauzet, Bâtard-Montrachet 2005 <i>Grand Cru, Côte de Beaune</i>	
5726	1 methuselah		<i>per lot</i>	HK\$28,000-45,000	5732 4 bottles <i>per lot</i> HK\$11,000-16,000
	Joseph Drouhin, Montrachet Marquis de Laguiche 2009 <i>Grand Cru, Côte de Beaune</i> <i>In original wooden case</i>			Etienne Sauzet, Bâtard-Montrachet 2007 <i>Grand Cru, Côte de Beaune</i> <i>One slightly damaged label</i>	
5727	1 jeroboam		<i>per lot</i>	HK\$15,000-22,000	5733 6 bottles <i>per lot</i> HK\$12,000-18,000
	Joseph Drouhin, Montrachet Marquis de Laguiche 2009 <i>Grand Cru, Côte de Beaune</i> <i>In original wooden case</i>			Etienne Sauzet, Chevalier-Montrachet 2000 <i>Grand Cru, Côte de Beaune</i> <i>Two slightly damaged labels</i>	
5727	1 jeroboam		<i>per lot</i>	HK\$15,000-22,000	5734 6 bottles <i>per lot</i> HK\$12,000-18,000

Etienne Sauzet, Chevalier-Montrachet 2002

Grand Cru, Côte de Beaune

5735 5 bottles *per lot HK\$11,000-17,000*

Etienne Sauzet, Chevalier-Montrachet 2005

Grand Cru, Côte de Beaune

Three slightly damaged labels

5736 6 bottles *per lot HK\$19,000-28,000*

Etienne Sauzet, Montrachet 2002

Grand Cru, Côte de Beaune

Two very slightly damaged labels

5737 6 bottles *per lot HK\$26,000-40,000*

Armand Rousseau, Chambertin Clos de Bèze 2007

Grand Cru, Côte de Nuits

In original wooden case

5738 6 bottles *per lot HK\$48,000-75,000*

Armand Rousseau, Clos de la Roche 2009

Grand Cru, Côte de Nuits

In original wooden case

5739 6 bottles *per lot HK\$17,000-26,000*

Armand Rousseau, Gevrey-Chambertin Clos Saint Jacques 2009

1er Cru, Côte de Nuits

In original wooden case

5740 6 bottles *per lot HK\$35,000-50,000*

Méo-Camuzet, Clos de Vougeot 1999

Grand Cru, Côte de Nuits

Believed late release from Domaine. Good appearance and levels

5741 4 bottles *per lot HK\$12,000-18,000*



Lot 5741

Méo-Camuzet, Vosne-Romanée Les Chaumes 2005

1er Cru, Côte de Nuits

From two sources. Six US slip labels. Three slightly stained labels

5742 12 bottles *per lot* HK\$18,000-26,000

Domaine du Comte Liger-Belair, La Romanée 2010

Grand Cru, Côte de Nuits

5743 3 bottles *per lot* HK\$95,000-150,000

Domaine de la Romanée-Conti, La Tâche 2013

Grand Cru, Côte de Nuits

In banded original wooden case

5744 2 bottles *per lot* HK\$48,000-75,000

F. Esmonin, Mazy-Chambertin 2009

Grand Cru, Côte de Nuits

Three very slightly stained labels. US import back labels

5745 12 bottles *per lot* HK\$9,000-13,000

Domaine Faiveley, Corton Clos de Cortons 2005

Grand Cru, Côte de Beaune

In original wooden case

5746 12 bottles *per lot* HK\$12,000-18,000

Mixed 2014 Domaine Faiveley

Puligny-Montrachet Les Referts jeroam (1)

Chambertin Clos de Bèze Les Ouvrées Rodin (3)

In banded original wooden cases

5747 1 jeroam and 3 bottles *per lot* HK\$13,000-19,000

Gros Frère et Soeur, Clos Vougeot "Musigni" 2009

Grand Cru, Côte de Nuits

US import back labels

5748 12 bottles *per lot* HK\$11,000-16,000

Gros Frère et Soeur, Richebourg 2008

Grand Cru, Côte de Nuits

US import back labels

5749 12 bottles *per lot* HK\$30,000-45,000

Gros Frère et Soeur, Richebourg 2009

Grand Cru, Côte de Nuits

US import back labels

5750 6 bottles *per lot* HK\$15,000-22,000

Robert Groffier, Bonnes-Mares 2008

Grand Cru, Côte de Nuits

US import back labels

5751 12 bottles *per lot* HK\$17,000-24,000

Robert Groffier, Bonnes-Mares 2009

Grand Cru, Côte de Nuits

US import back labels

5752 6 bottles *per lot* HK\$12,000-18,000

Robert Groffier, Chambolle Musigny Les Sentiers 2007

1er Cru, Côte de Nuits

Slightly bin-soiled labels, two slightly damaged. US

import back labels

5753 6 bottles *per lot* HK\$4,000-6,000

Domaine des Comtes Lafon, Volnay Santenots du Milieu 2009

1er Cru, Côte de Beaune

US slip labels

5754 12 bottles *per lot* HK\$9,500-14,000

Domaine Leroy

Crafting some of the most highly sought after red wines in all of Burgundy, this domaine has holdings and produces from top Grand Cru vineyards such as Bonnes-Mares, Richebourg, Romanée St Vivant and Clos de Vougeot. The plots have been farmed biodynamically since 1988 when Lalou Bize-Leroy began Domaine Leroy.

勒榭酒莊

勒榭釀造過許多一瓶難求的勃艮第紅酒，酒莊擁有李察堡及伏舊園等知名特級葡萄園的土地，酒莊一開始就採用自然動力種植法栽種葡萄。

Domaine Leroy, Corton-Charlemagne 2009

Grand Cru, Côte de Beaune

In original wooden case

5755 12 bottles *per lot* HK\$240,000-350,000

Domaine Leroy, Chambertin 2007

Grand Cru, Côte de Nuits

In original wooden case

5756 3 bottles *per lot* HK\$75,000-110,000

Domaine Leroy, Clos de la Roche 2009

Grand Cru, Côte de Nuits

In original wooden case

5757 3 bottles *per lot* HK\$55,000-85,000

Domaine Leroy, Clos de Vougeot 2008

Grand Cru, Côte de Nuits

5758 4 bottles *per lot* HK\$45,000-70,000

Domaine Leroy, Clos de Vougeot 2011

Grand Cru, Côte de Nuits

In twelve-bottle original wooden case

5759 6 bottles *per lot* HK\$70,000-110,000

Domaine Leroy, Richebourg 2007

Grand Cru, Côte de Nuits

In original wooden case

5760 3 bottles *per lot* HK\$75,000-110,000

Domaine Leroy, Romanée-Saint-Vivant 2009

Grand Cru, Côte de Nuits

In original wooden case

5761 12 bottles *per lot* HK\$300,000-450,000

Domaine Leroy, Latricières-Chambertin 2009

Grand Cru, Côte de Nuits

In original wooden case

5762 3 bottles *per lot* HK\$65,000-100,000

Domaine Leroy, Musigny 2000

Grand Cru, Côte de Nuits

5763 2 bottles *per lot* HK\$130,000-190,000

Domaine Leroy, Gevrey-Chambertin Les Combottes 2009

1er Cru, Côte de Nuits

In original wooden case

5764 3 bottles *per lot* HK\$20,000-30,000

Domaine Leroy, Nuits-Saint-Georges Aux Boudots 2009

1er Cru, Côte de Nuits

In original wooden case

5765 6 bottles *per lot* HK\$35,000-50,000

Domaine Leroy, Nuits-Saint-Georges Aux Lavières 2009

Côte de Nuits

In original wooden case

5766 6 bottles *per lot* HK\$38,000-55,000

Domaine Leroy, Chambolle-Musigny Les Fremières 2009

Côte de Nuits

In original wooden case

5767 3 bottles *per lot* HK\$17,000-26,000

Chambertin
Grand Cru
Appellation Contrôlée

Mis en bouteille par
Négociants à Macey - Meurbaud & Co

GRAND VIN DE BOURGOGNE - PRODUCT OF FRANCE - CONTAINS SULFITES

LERO

1982

Domaine Leroy, Vosne-Romanée Les Brulées 2009*1er Cru, Côte de Nuits
In original wooden case*5768 6 bottles *per lot* HK\$60,000-90,000**Maison Leroy, Meursault Les Perrières 2004***1er Cru, Côte de Beaune
In damaged original wooden case*5769 4 bottles *per lot* HK\$7,500-11,000**Maison Leroy, Savigny-les-Beaune 2005***Côte de Beaune
In original wooden case*5770 6 bottles *per lot* HK\$10,000-15,000**Maison Leroy, Beaune Belissand 2005***1er Cru, Côte de Beaune
Six bottles in original wooden case*5771 12 bottles *per lot* HK\$17,000-26,000**Maison Leroy, Pommard Les Pézerolles 2005***1er Cru, Côte de Beaune
In six-bottle original wooden cases*5772 12 bottles *per lot* HK\$28,000-45,000**Maison Leroy, Volnay Champans 2005***1er Cru, Côte de Beaune
In six-bottle original wooden cases*5773 12 bottles *per lot* HK\$28,000-42,000**Maison Leroy, Volnay Santenots 2005***1er Cru, Côte de Beaune
In original wooden case*5774 6 bottles *per lot* HK\$15,000-22,000**Maison Leroy, Chambertin 1982***Grand Cru, Côte de Nuits
In original wooden case. Believed late release. Excellent
appearance and colour. Levels: 1.8cms or better*5775 6 bottles *per lot* HK\$140,000-200,000**Maison Leroy, Gevrey-Chambertin 2005***Côte de Nuits
In original wooden case*5776 6 bottles *per lot* HK\$15,000-22,000**Maison Leroy, Vosne-Romanée 2009***Côte de Nuits
In original wooden case*5777 6 bottles *per lot* HK\$15,000-22,000**Mommessin, Clos de Tart 2012***Grand Cru, Côte de Nuits
In original wooden case*5778 3 magnums *per lot* HK\$13,000-20,000**Drouhin-Laroze, Bonnes-Mares 2009***Grand Cru, Côte de Nuits
US import back labels*5779 6 bottles *per lot* HK\$5,000-7,500**Drouhin-Laroze, Clos de Vougeot 2009***Grand Cru, Côte de Nuits
US import back labels*5780 12 bottles *per lot* HK\$7,500-11,000**Drouhin-Laroze, Latricières-Chambertin 2009***Grand Cru, Côte de Nuits
One slightly stained label. US import back labels*5781 12 bottles *per lot* HK\$7,500-11,000**Mongeaard-Mugneret, Clos de Vougeot 2009***Grand Cru, Côte de Nuits
Four slightly stained labels. US import back labels*5782 12 bottles *per lot* HK\$13,000-19,000

Mongeard-Mugneret, Clos de Vougeot 2010*Grand Cru, Côte de Nuits**US import back labels*5783 12 bottles *per lot* HK\$13,000-19,000**Mongeard-Mugneret, Echézeaux V.V. 2009***Grand Cru, Côte de Nuits**Seven very slightly damaged labels. US import back labels*5784 12 bottles *per lot* HK\$11,000-17,000**Mongeard-Mugneret, Grands-Echézeaux 2009***Grand Cru, Côte de Nuits**Four slightly damaged labels. US import back labels*5785 12 bottles *per lot* HK\$22,000-35,000**Hudlot-Noellat, Clos de Vougeot 2009***Grand Cru, Côte de Nuits**US import back labels*5786 12 bottles *per lot* HK\$15,000-22,000**Hudlot-Noellat, Clos de Vougeot 2010***Grand Cru, Côte de Nuits**Slightly damaged capsules. Signs of old seepage. US import back labels. Levels: 2cms or better*5787 12 bottles *per lot* HK\$13,000-20,000**Hudlot-Noellat, Richebourg 2007***Grand Cru, Côte de Nuits**US import back labels*5788 12 bottles *per lot* HK\$32,000-48,000**Hudlot-Noellat, Richebourg 2008***Grand Cru, Côte de Nuits**US import back labels*5789 6 bottles *per lot* HK\$19,000-28,000**Hudlot-Noellat, Romanée-St-Vivant 2007***Grand Cru, Côte de Nuits**US import back labels*5790 12 bottles *per lot* HK\$26,000-38,000**Hudlot-Noellat, Romanée-St-Vivant 2008***Grand Cru, Côte de Nuits**US import back labels*5791 6 bottles *per lot* HK\$15,000-22,000**Nicolas Potel, Le Montrachet 2006***Grand Cru, Côte de Beaune*5792 6 bottles *per lot* HK\$9,500-14,000**Joseph Roty, Charmes-Chambertin Cuvée de Très Vieilles Vignes 2007***Grand Cru, Côte de Nuits**One damaged TVV neck label. One damaged and one slightly damaged labels. US import back labels*5793 12 bottles *per lot* HK\$16,000-24,000**Joseph Roty, Charmes-Chambertin Cuvée de Très Vieilles Vignes 2008***Grand Cru, Côte de Nuits**US import back labels*5794 12 bottles *per lot* HK\$16,000-24,000**Mixed 2007 Joseph Roty****Mazy-Chambertin**

(12)

Gevrey-Chambertin Les Fontenys

(6)

*All US import back labels*5795 18 bottles *per lot* HK\$14,000-20,000**Domaine G. Roumier, Bonnes-Mares 2008***Grand Cru, Côte de Nuits**US slip labels*5796 6 bottles *per lot* HK\$38,000-60,000

Blandy's Madeira

The Blandy's has played a leading role in the development of Madeira wine throughout its long history and members of the family continue to live on Madeira, maintaining a tradition that goes back to 1811. Michael and Chris Blandy are the 6th and 7th generations to work in the business.

The company has two facilities; the winery and head office are located at Caniçal on the eastern most part of the island, and the iconic Blandy's Wine Lodges are located on Avenida Arriaga, in the centre of Funchal.

These 19th century premises have a unique micro-climate due to its solar exposure, brick roofs, thick stone walls and wooden floor. The lofts continue to be used as a key element in the ageing of Blandy's finest wines, by means of the traditional "canteiro system".

Whilst the family has always operated by buying grapes from third party growers, in 2012 they invested in 3 vineyards in order to protect the classic "noble" varietals of Madeira. 1 vineyard is on the south of the island in the centre of Funchal at the family's Quinta de Santa Luzia. 2 larger vineyards on the north located at Quinta do Furão and Quinta do Bispo.

布朗迪酒莊

布朗迪家族自1811年起便居於馬德拉，邁克爾·布朗迪和克裡斯·布朗迪分別為第六及第七代傳人。

酒莊的物業分佈兩處，包括位於島上最東面卡尼科的釀酒廠及辦事處，以及設於豐沙爾市中心阿裡阿加大道的布朗迪酒窖。

這些十九世紀的建築物因長年受陽光照射，加上磚砌屋頂、厚石牆及木地板，形成獨特的微氣候。酒莊採用傳統の木樑，將頂級佳釀放在閣樓內陳代。

布朗迪家族一直向其他葡萄園購買葡萄，後來於2012年買下三座葡萄園，以保護馬德拉獨有的珍貴葡萄品種。其中一座葡萄園購自聖蒂爾蘇酒莊，位於島嶼南部豐沙爾中心地帶，另外兩個較大的於北部的葡萄園則分別購自弗洛酒莊及畢肖普酒莊。

Blandy's, Madeira Bual Bicentenary Limited Edition 1920

Madeira

In original wooden case. Bottled in 2011. Very slightly damaged wax capsule. Level base of neck

5797 1 magnum *per lot* HK\$11,000-16,000

Blandy's, Madeira Bual 1920

Madeira

In original wooden cases. Bottled in 2006. Levels: into neck

5798 6 bottles *per lot* HK\$30,000-45,000
5799 6 "

Blandy's, Madeira Bual 1969

Madeira

In original wooden case. Bottled in 2012. Very slightly damaged wax capsule. Level into neck

5800 1 magnum *per lot* HK\$3,200-4,800

Blandy's, Madeira Bual 1969

Madeira

In original wooden case. Bottled in 2012. Levels: into neck

5801 6 bottles *per lot* HK\$9,000-14,000

Blandy's, Madeira Bastardo 1954

Madeira

In original wooden case. Bin-soiled label. Level: base of neck

5802 1 bottle *per lot* HK\$6,500-9,500

Blandy's, Madeira Sercial 1910

Madeira

In original wooden case. Bin-soiled label. Level: into neck

5803 1 bottle *per lot* HK\$4,000-6,000

Blandy's, Madeira Terrantez 1976

Madeira

In original wooden case. Levels: into neck

5804 5 bottles *per lot* HK\$6,500-9,000

Sloan 2005

Napa Valley

In original wooden case

5805 6 bottles *per lot* HK\$9,000-14,000

PORTUGAL
I.V.M.

BUA

1920

BLANDY'S
MADEIRA

Lots 5798 & 5799

Sloan 2007

Napa Valley

*In original wooden case*5806 4 bottles *per lot* HK\$14,000-22,000**Sloan 2007**

Napa Valley

5807 12 bottles *per lot* HK\$42,000-65,000

5808 12 "

Sloan, Asterisk 2007

Napa Valley

5809 12 bottles *per lot* HK\$9,000-13,000

5810 12 "

Mixed 2010 Sloan Estate**Sloan** (3)**Sloan, Asterisk** (3)*Both in original wooden cases*5811 6 bottles *per lot* HK\$11,000-17,000**Mixed 2010 & 2011 Colgin, IX Estate****2010** (3)**2011** (3)*Both in original wooden cases*5812 6 bottles *per lot* HK\$13,000-19,000**Mixed 2009 Colgin****IX Estate** (3)**IX Estate Syrah** (3)*Both in original wooden cases*5813 6 bottles *per lot* HK\$8,000-12,000**Mixed 2008 & 2011 Colgin****2008 IX Estate***In six-bottle original wooden case* (3)**2011 Cariad***In original wooden case* (3)5814 6 bottles *per lot* HK\$9,000-13,000**Château La Conseillante 2016 (Limited Edition)***Pomerol*

One of 5 limited-edition imperials. This is the 6th Collection of Pont des Arts partnerships between world-renowned artists and wine experts.

THE WINE The 2016 La Conseillante is one of the undisputed stars of the vintage. Dark, rich and voluptuous, with no hard edges and exceptional balance. Black cherry, plum, chocolate, lavender and spice notes flesh out in the glass, but it is the wine's textural feel and overall balance that stand out most. The 2016 is deep and textured yet retains the super-classic midweight feel that is La Conseillante's signature.

THE ART Piet Mondrian, 1930 Composition with Red, Blue, and Yellow - Oil on canvas - 96.5 x 60.5 cm.

*In individual original wooden case*5815 1 imperial *per lot* HK\$18,000-22,000

Lots 5807 & 5808

PONT DES ARTS



Piet Mondrian

CHÂTEAU LA CONSEILLANTE
ÉDITION LIMITÉE

POMEROL
2016

Lot 5815

MIS EN BOUTEILLES AU CHÂTEAU

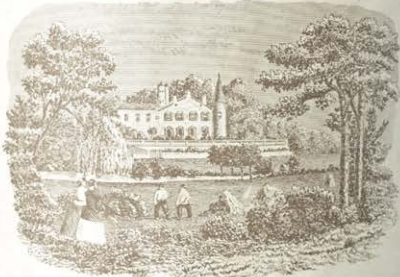

CHATEAU LAFITE-ROTHSCHILD

1961

549028

APPELLATION PAUILLAC CONTRÔLÉE

Lot 5816

AN EXCEPTIONAL EUROPEAN COLLECTION

We are very proud to be able to offer you this selection of wines from one of the finest collections in Europe (lots 5816-6367). A breathtaking line-up of finest Bordeaux, Burgundy, Rhone, Italy and California. All shipped directly after release from the producer's cellar to the owner's temperature controlled storage in Continental Europe.

The collection features many classic great wines such as 1961 Lafite-Rothschild, 1988 Margaux, 2000 Mouton-Rothschild, 1985 La Mission Haut Brion, 2005 Lafleur, 2010 Rousseau Chambertin, 2002 de Vogue Musigny, 1991 Sassicaia and 2006 Masseto, including many rare large format bottles.

Château Lafite-Rothschild 1961

Pauillac, 1er cru classé

Excellent appearance. Pristine label. Level: top-shoulder

5816 1 double-magnum *per lot* HK\$55,000-70,000

Château Lafite-Rothschild 1983

Pauillac, 1er cru classé

In original wooden case. Excellent appearance. Pristine labels. Levels: into neck

5817 6 magnums *per lot* HK\$50,000-65,000

Château Lafite-Rothschild 1985

Pauillac, 1er cru classé

In original wooden case. Five with remains of tissue attached to label. Levels: into neck.

5818 6 magnums *per lot* HK\$50,000-65,000

Château Lafite-Rothschild 1989

Pauillac, 1er cru classé

In original wooden case. Excellent appearance. Pristine labels. Levels: into neck

5819 6 magnums *per lot* HK\$55,000-70,000

Château Lafite-Rothschild 1990

Pauillac, 1er cru classé

In original wooden case. Excellent appearance. Pristine labels. Levels: into neck

5820 6 magnums *per lot* HK\$60,000-75,000

Château Lafite-Rothschild 1994

Pauillac, 1er cru classé

In original wooden case

5821 6 magnums *per lot* HK\$48,000-65,000

Château Lafite-Rothschild 1995

Pauillac, 1er cru classé

In original wooden case

5822 6 magnums *per lot* HK\$55,000-70,000

Château Lafite-Rothschild 1995

Pauillac, 1er cru classé

In original wooden case, without lid

5823 6 bottles *per lot* HK\$28,000-35,000

Château Lafite-Rothschild 1996

Pauillac, 1er cru classé

In original wooden case

5824 6 magnums *per lot* HK\$70,000-100,000

Château Lafite-Rothschild 1996

Pauillac, 1er cru classé

5825 6 bottles *per lot* HK\$35,000-50,000

Château Lafite-Rothschild 1998

Pauillac, 1er cru classé

In original wooden case

5826 6 magnums *per lot* HK\$55,000-70,000

Château Lafite-Rothschild 1998

Pauillac, 1er cru classé

In twelve-bottle original wooden case, without lid. With original tissues

5827 6 bottles *per lot* HK\$28,000-35,000

Château Lafite-Rothschild 1999

*Pauillac, 1er cru classé
In original wooden case*

5828 6 magnums *per lot* HK\$50,000-65,000

Château Lafite-Rothschild 2000

*Pauillac, 1er cru classé
In original wooden case*

5829 1 imperial *per lot* HK\$75,000-95,000

Château Lafite-Rothschild 2000

*Pauillac, 1er cru classé
In original wooden case*

5830 1 double-magnum *per lot* HK\$38,000-42,000

Château Lafite-Rothschild 2000

*Pauillac, 1er cru classé
In original wooden case*

5831 6 magnums *per lot* HK\$110,000-160,000

Château Lafite-Rothschild 2001

*Pauillac, 1er cru classé
In original wooden case*

5832 6 magnums *per lot* HK\$50,000-65,000

Château Lafite-Rothschild 2001

*Pauillac, 1er cru classé
In original wooden case*

5833 12 bottles *per lot* HK\$50,000-65,000

Château Lafite-Rothschild 2003

*Pauillac, 1er cru classé
In original wooden case*

5834 6 magnums *per lot* HK\$75,000-110,000

Château Lafite-Rothschild 2004

*Pauillac, 1er cru classé
In original wooden case*

5835 6 magnums *per lot* HK\$48,000-65,000

Château Lafite-Rothschild 2005

*Pauillac, 1er cru classé
In banded individual original wooden cases*

5836 6 magnums *per lot* HK\$60,000-75,000

Château Lafite-Rothschild 2005

*Pauillac, 1er cru classé
In banded original wooden case*

5837 12 bottles *per lot* HK\$60,000-75,000

Château Lafite-Rothschild 2006

*Pauillac, 1er cru classé
In banded six-bottle original wooden cases*

5838 12 bottles *per lot* HK\$50,000-65,000



Lot 5829

Château Lafite-Rothschild 2008

*Pauillac, 1er cru classé
In banded six-bottle original wooden cases*

5839 12 bottles *per lot* HK\$55,000-70,000

Château Lafite-Rothschild 2009

*Pauillac, 1er cru classé
In banded original wooden case*

5840 1 imperial *per lot* HK\$42,000-60,000

Château Lafite-Rothschild 2009

*Pauillac, 1er cru classé
In banded individual original wooden cases*

5841 3 magnums *per lot* HK\$30,000-38,000

Château Lafite-Rothschild 2009

*Pauillac, 1er cru classé
In banded six-bottle original wooden cases*

5842 12 bottles *per lot* HK\$60,000-75,000

Château Lafite-Rothschild 2011

*Pauillac, 1er cru classé
In banded individual original wooden cases*

5843 3 magnums *per lot* HK\$18,000-24,000

Château Lafite-Rothschild 2011

*Pauillac, 1er cru classé
In banded six-bottle original wooden cases*

5844 12 bottles *per lot* HK\$38,000-48,000

Château Latour 1988

*Pauillac, 1er cru classé
In original wooden case*

5845 6 magnums *per lot* HK\$42,000-60,000

Château Latour 1993

*Pauillac, 1er cru classé
In original wooden case*

5846 1 double-magnum *per lot* HK\$11,000-14,000

Château Latour 1993

*Pauillac, 1er cru classé
In original wooden case*

5847 6 magnums *per lot* HK\$32,000-40,000

Château Latour 1995

*Pauillac, 1er cru classé
In original wooden case*

5848 6 magnums *per lot* HK\$42,000-60,000

Château Latour 1996

*Pauillac, 1er cru classé
In original wooden case*

5849 6 magnums *per lot* HK\$48,000-65,000

Château Latour 1997

*Pauillac, 1er cru classé
In original wooden case*

5850 6 magnums *per lot* HK\$32,000-40,000

Château Latour 1998

*Pauillac, 1er cru classé
In original wooden case*

5851 6 magnums *per lot* HK\$35,000-50,000

Château Latour 1998

*Pauillac, 1er cru classé
In original wooden case*

5852 12 bottles *per lot* HK\$35,000-50,000



MIS EN BOUTEILLE AU CHÂTEAU
CHATEAU MARGAUX
GRAND VIN

1988
PREMIER GRAND CRU CLASSE
1250 ml
MARGAUX
APPELLATION MARGAUX CONTROLEE
SCA CHATEAU MARGAUX PROPRIETAIRE A MARGAUX - FRANCE



MIS EN BOUTEILLE AU CHÂTEAU
CHATEAU MARGAUX
GRAND VIN

1988
PREMIER GRAND CRU CLASSE
1250 ml
MARGAUX
APPELLATION MARGAUX CONTROLEE
SCA CHATEAU MARGAUX PROPRIETAIRE A MARGAUX - FRANCE

The Virtues of Large Format bottles

Large format bottles are not just very nice to see and festive on a dinner table or as a present there is a very good reason to keep these big beauties in your cellar. Wine evolves better and more slowly over time in a large format. For long term storage we always advise to stock up in magnum size of bigger as the wines keep their fresh fruit longer and will present themselves younger.

Comparative tastings of the same 20 years old wine in various sizes will show the bottle size to be most evolved and could even appear tired while the imperial size will still have reserve and fresh fruit.

Thus we can advise you to stock up on some of the excellent well aged large formats from this collection. They have been stored under perfect conditions. Especially if you want to keep a great wine to celebrate a birthday in 20 to 30 years, this is a unique opportunity to acquire some of these amazing wines in large format. The chateau's only fill a small number of the larger formats, making them even more exclusive. With wine there is a truth in 'Size does Matter'.

These are some of the different formats in the collection:

Magnum: 1.5 liter / 2 bottles

Double-Magnum: 3 liter / 4 bottles

Jeroboam: 5 liter / 6.6 bottles

Imperial: 6 liter / 8 bottles

Salmanazar: 9 liter / 12 bottles

大瓶佳釀之美

大瓶裝的美酒不但能為餐桌增添悅目點綴並提升節慶氣氛，又或成為送贈親友的得體佳禮，它的值得收藏之處其實甚多。大瓶內的葡萄酒能陳化得更好、更慢，若要長時間貯存，我們往往建議購買1.5公升大瓶裝或以上容量的美酒，以保存葡萄酒的清新酒香。

只要品嚐同樣陳化20年但容量不同的葡萄酒，便會發現標準瓶內的葡萄酒陳化得最成熟，甚至過度陳化，而6公升裝的葡萄酒則仍有陳化空間，果味飄香。

因此，我們建議你在這批珍藏中選購幾瓶成熟的大瓶裝佳釀，每瓶均貯藏於最佳的環境。若你想在20至30年後的生日享用一瓶臻品美釀，便應該把握良機，購入大瓶裝美酒。此莊只出產了少量大瓶裝葡萄酒，格外珍貴。在葡萄酒的世界，大瓶的確勝過小瓶。

這批窖藏包含不同容量的葡萄酒：

1.5公升：2個標準瓶裝

3公升：4個標準瓶裝

5公升：6.6個標準瓶裝

6公升：8個標準瓶裝

9公升：12個標準瓶裝

	Château Latour 1999 <i>Paulliac, 1er cru classé</i> <i>In original wooden case</i>	
5853	6 magnums	per lot HK\$38,000-48,000
	Château Latour 2001 <i>Paulliac, 1er cru classé</i> <i>In original wooden case</i>	
5854	6 magnums	per lot HK\$35,000-50,000
	Château Latour 2002 <i>Paulliac, 1er cru classé</i> <i>In original wooden case</i>	
5855	6 magnums	per lot HK\$35,000-50,000
	Château Margaux 1988 <i>Margaux, 1er cru classé</i> <i>In original wooden case. Excellent appearance. Level: into neck</i>	
5856	1 imperial	per lot HK\$20,000-28,000
	Château Margaux 1988 <i>Margaux, 1er cru classé</i> <i>In original wooden case. Excellent appearance. Level: into neck</i>	
5857	1 double-magnum	per lot HK\$10,000-14,000
	Château Margaux 1988 <i>Margaux, 1er cru classé</i> <i>In original wooden case. Excellent appearance. Levels: into neck</i>	
5858	6 magnums	per lot HK\$30,000-38,000
	Château Margaux 1989 <i>Margaux, 1er cru classé</i> <i>In original wooden case</i>	
5859	6 magnums	per lot HK\$35,000-50,000
	Château Margaux 1992 <i>Margaux, 1er cru classé</i> <i>In original wooden case</i>	
5860	6 magnums	per lot HK\$28,000-35,000

Château Margaux 1993*Margaux, 1er cru classé
In original wooden case*

5861 6 magnums per lot HK\$28,000-35,000

Château Margaux 1994*Margaux, 1er cru classé
In original wooden case*

5862 6 magnums per lot HK\$30,000-38,000

Château Margaux 1995*Margaux, 1er cru classé
In banded original wooden case*

5863 6 magnums per lot HK\$40,000-55,000

Château Margaux 1996*Margaux, 1er cru classé
In banded original wooden case*

5864 6 magnums per lot HK\$50,000-65,000

Château Margaux 1996*Margaux, 1er cru classé
In banded original wooden case*

5865 12 bottles per lot HK\$50,000-65,000

Château Margaux 1997*Margaux, 1er cru classé
In banded original wooden case*

5866 6 magnums per lot HK\$30,000-35,000

Château Margaux 1998*Margaux, 1er cru classé
In banded original wooden case*

5867 6 magnums per lot HK\$32,000-48,000

Château Margaux 1998*Margaux, 1er cru classé
In banded original wooden case*

5868 12 bottles per lot HK\$32,000-48,000

Château Margaux 1999*Margaux, 1er cru classé
In banded original wooden case*

5869 6 magnums per lot HK\$30,000-35,000

Château Margaux 2000*Margaux, 1er cru classé
In original wooden case*

5870 1 imperial per lot HK\$45,000-55,000

Château Margaux 2000*Margaux, 1er cru classé
In banded original wooden case*

5871 1 double-magnum per lot HK\$22,000-32,000

Château Margaux 2000*Margaux, 1er cru classé
In banded original wooden case*

5872 6 magnums per lot HK\$65,000-95,000

Château Margaux 2001*Margaux, 1er cru classé
In banded original wooden case*

5873 6 magnums per lot HK\$30,000-35,000

Château Margaux 2001*Margaux, 1er cru classé
In banded original wooden case*

5874 12 bottles per lot HK\$30,000-35,000

Château Margaux 2002

*Margaux, 1er cru classé
In banded original wooden case*

5875 6 magnums *per lot* HK\$28,000-35,000

Château Margaux 2003

*Margaux, 1er cru classé
In banded original wooden case*

5876 6 magnums *per lot* HK\$42,000-60,000

Château Margaux 2004

*Margaux, 1er cru classé
In banded original wooden case*

5877 6 magnums *per lot* HK\$30,000-35,000

Château Margaux 2005

*Margaux, 1er cru classé
In individual original wooden cases*

5878 6 magnums *per lot* HK\$48,000-65,000

Château Margaux 2006

*Margaux, 1er cru classé
In banded three-magnum original wooden cases*

5879 6 magnums *per lot* HK\$32,000-48,000

Château Margaux 2006

*Margaux, 1er cru classé
In six-bottle original wooden cases*

5880 12 bottles *per lot* HK\$32,000-48,000

Château Margaux 2007

*Margaux, 1er cru classé
In banded six-bottle original wooden cases*

5881 12 bottles *per lot* HK\$30,000-35,000

Château Margaux 2008

*Margaux, 1er cru classé
In banded original wooden case*

5882 6 magnums *per lot* HK\$32,000-48,000

Château Margaux 2008

*Margaux, 1er cru classé
In original wooden case*

5883 12 bottles *per lot* HK\$32,000-48,000

Château Mouton-Rothschild 1988

*Pauillac, 1er cru classé
In original wooden case. Excellent appearance. Pristine
label. Level: into neck*

5884 1 imperial *per lot* HK\$35,000-42,000

Château Mouton-Rothschild 1988

*Pauillac, 1er cru classé
In original wooden case. Excellent appearance. Pristine
label. Level: into neck*

5885 1 double-magnum *per lot* HK\$17,000-22,000

Château Mouton-Rothschild 1990

*Pauillac, 1er cru classé
In original wooden case. Slightly damaged capsule
otherwise excellent appearance. Pristine label. Level:
into neck*

5886 1 imperial *per lot* HK\$35,000-42,000

Château Mouton-Rothschild 1990

*Pauillac, 1er cru classé
In original wooden case. Excellent appearance. Pristine
label. Level: into neck*

5887 1 double-magnum *per lot* HK\$17,000-22,000

Château Mouton-Rothschild 1994

*Pauillac, 1er cru classé
In original wooden case*

5888 1 double-magnum *per lot* HK\$12,000-16,000

Château Mouton-Rothschild 1996*Pauillac, 1er cru classé
In original wooden case*5889 1 imperial *per lot* HK\$28,000-38,000**Château Mouton-Rothschild 1996***Pauillac, 1er cru classé
In original wooden case*5890 1 double-magnum *per lot* HK\$14,000-19,000**Château Mouton-Rothschild 1996***Pauillac, 1er cru classé
In original wooden case*5891 6 magnums *per lot* HK\$38,000-42,000**Château Mouton-Rothschild 1997***Pauillac, 1er cru classé
In original wooden case*5892 1 imperial *per lot* HK\$24,000-32,000**Château Mouton-Rothschild 1997***Pauillac, 1er cru classé
In original wooden case*5893 1 double-magnum *per lot* HK\$12,000-16,000**Château Mouton-Rothschild 1997***Pauillac, 1er cru classé
In original wooden case*5894 6 magnums *per lot* HK\$35,000-40,000**Château Mouton-Rothschild 1998***Pauillac, 1er cru classé
In original wooden case*5895 6 magnums *per lot* HK\$40,000-55,000**Château Mouton-Rothschild 1999***Pauillac, 1er cru classé
In original wooden case*5896 1 imperial *per lot* HK\$24,000-32,000**Château Mouton-Rothschild 1999***Pauillac, 1er cru classé
In original wooden case*5897 1 double-magnum *per lot* HK\$12,000-16,000**Château Mouton-Rothschild 1999***Pauillac, 1er cru classé
In original wooden case*5898 6 magnums *per lot* HK\$35,000-40,000**Château Mouton-Rothschild 2000***Pauillac, 1er cru classé
In original wooden case*5899 1 double-magnum *per lot* HK\$80,000-120,000**Château Mouton-Rothschild 2003***Pauillac, 1er cru classé
In original wooden case*5900 6 magnums *per lot* HK\$48,000-65,000**Château Mouton-Rothschild 2004***Pauillac, 1er cru classés*5901 6 magnums *per lot* HK\$48,000-65,000**Château Mouton-Rothschild 2005***Pauillac, 1er cru classé
In original wooden case*5902 6 magnums *per lot* HK\$42,000-60,000**Château Mouton-Rothschild 2006***Pauillac, 1er cru classé
In original wooden case*5903 1 imperial *per lot* HK\$32,000-48,000**Château Mouton-Rothschild 2006***Pauillac, 1er cru classé
In original wooden case*5904 6 magnums *per lot* HK\$38,000-48,000



Château
Mouton Rothschild.
2000



Château
Mouton Rothschild.
2000



TOUTE LA RÉCOLTE A ÉTÉ MISE
EN BOUTEILLE AU CHÂTEAU

Patrice de Rothschild

PAUILLAC
APPELLATION PAUILLAC CONTRÔLÉE



Lot 5899

Château Haut-Brion 1982

*Pessac (Graves), 1er cru classé
Two corroded capsules. Bin-soiled fading labels. Levels:
two 1.5cms, two 2cms, two 3cms.*

5905 6 bottles *per lot* HK\$38,000-48,000

Château Haut-Brion 1986

*Pessac (Graves), 1er cru classé
One label with minor damage otherwise pristine.
Excellent levels of 1cm or better*

5906 6 bottles *per lot* HK\$16,000-22,000

Château Haut-Brion 1988

*Pessac (Graves), 1er cru classé
In original wooden case. Slightly corroded capsule.
Excellent appearance. Level: into neck*

5907 1 imperial *per lot* HK\$28,000-35,000

Château Haut-Brion 1988

*Pessac (Graves), 1er cru classé
In original wooden case. Slightly corroded capsule.
Label with minor damage otherwise pristine. Level: into
neck*

5908 1 double-magnum *per lot* HK\$14,000-17,000

Château Haut-Brion 1996

*Pessac (Graves), 1er cru classé
In original wooden case*

5909 6 magnums *per lot* HK\$32,000-42,000

Château Haut-Brion 1998

*Pessac (Graves), 1er cru classé
In original wooden case*

5910 6 magnums *per lot* HK\$32,000-42,000

Château Haut-Brion 2000

*Pessac (Graves), 1er cru classé
In original wooden case*

5911 1 imperial *per lot* HK\$42,000-50,000

Château Haut-Brion 2007

*Pessac (Graves), 1er cru classé
In six-bottle original wooden cases*

5912 12 bottles *per lot* HK\$30,000-35,000

Château Ausone 1985

*Saint-Emilion, 1er grand cru classé
In original wooden case. Excellent appearance. Pristine
labels. Levels: base of neck or better*

5913 6 magnums *per lot* HK\$28,000-35,000



Lots 5907 & 5908

MIS EN BOUTEILLE AU CHATEAU

CHATEAU HAUT-BRION
2000
 CRU CLASSE DES GRAVES
Pessac-Léognan
Appellation Pessac-Léognan Contrôlée
Premier Grand Cru Classé en 1855
 Mis en bouteille au Chateau Pessac-Léognan Clarence Dillon s.a. propriétaire, Pessac, Gironde, F-33050

13,5% vol 6 L

PRODUCE OF FRANCE MADE BY BILPOLLU IMPORTS

1 IMP 2000

Premier Grand Cru
CHATEAU
HAUT-BRION



6 L

SAINT-ESTÈPHE LCGS
APPELLATION SAINT-ESTÈPHE CONTRÔLÉE
MIS EN BOUTEILLE AU CHATEAU
DOMAINES PRATS S.A. SAINT-ESTÈPHE FRANCE 12 Vol.

1 IMP



2000

Château Cos d'Estournel 2000*Saint-Estéphe, 2ème cru classé**In original wooden case*5914 1 imperial *per lot* HK\$8,000-11,000**Château Cos d'Estournel 2000***Saint-Estéphe, 2ème cru classé**In original wooden case*5915 12 bottles *per lot* HK\$12,000-16,000**Château Cos d'Estournel 2005***Saint-Estéphe, 2ème cru classé**In original wooden case*5916 6 magnums *per lot* HK\$13,000-17,000**Château Cos d'Estournel 2005***Saint-Estéphe, 2ème cru classé**In original wooden case*5917 12 bottles *per lot* HK\$13,000-17,000**Château Cos d'Estournel 2007***Saint-Estéphe, 2ème cru classé**In six-bottle original wooden cases*5918 12 bottles *per lot* HK\$7,500-9,500

5919 12 "

Château Cos d'Estournel 2009*Saint-Estéphe, 2ème cru classé**In six-bottle original wooden cases*5920 12 bottles *per lot* HK\$22,000-28,000

5921 12 "

Château Ducru-Beaucaillou 2005*Saint-Julien, 2ème cru classé**In original wooden cases*5922 1 imperial *per lot* HK\$10,000-14,000

5923 1 "

Château Duhart-Milon 2000*Pauillac, 4ème cru classé**In original wooden case*5924 6 magnums *per lot* HK\$8,000-12,000**Château Duhart-Milon 2005***Pauillac, 4ème cru classé**In original wooden case*5925 6 magnums *per lot* HK\$7,000-10,000**Château Duhart-Milon 2006***Pauillac, 4ème cru classé**In original wooden case*5926 6 magnums *per lot* HK\$6,000-7,500**Château Duhart-Milon 2007***Pauillac, 4ème cru classé**In individual original wooden cases*5927 6 magnums *per lot* HK\$6,000-7,500**Château Duhart-Milon 2007***Pauillac, 4ème cru classé**In six-bottle original wooden cases*5928 12 bottles *per lot* HK\$6,000-7,500

Château Duhart-Milon 2008*Paulliac, 4ème cru classé**In original wooden case*5929 12 bottles *per lot* HK\$6,000-7,500**Château Léoville-Las-Cases 1989***Saint-Julien, 2ème cru classé**In original wooden case. Excellent appearance. Pristine labels. Level: into neck*5930 1 double-magnum *per lot* HK\$5,000-6,500**Château Léoville-Las-Cases 1989***Saint-Julien, 2ème cru classé**In original wooden case. Excellent appearance. Pristine labels. Levels: into neck*5931 6 magnums *per lot* HK\$16,000-24,000**Château Léoville-Las-Cases 1994***Saint-Julien, 2ème cru classé**In original wooden case*5932 6 magnums *per lot* HK\$12,000-16,000**Château Léoville-Las-Cases 1995***Saint-Julien, 2ème cru classé**In original wooden case*5933 6 magnums *per lot* HK\$14,000-19,000**Château Léoville-Las-Cases 2005***Saint-Julien, 2ème cru classé**In original wooden case*5934 6 magnums *per lot* HK\$17,000-22,000**Château Montrose 2007***Saint-Estéphe, 2ème cru classé**In six-bottle original wooden cases*5935 12 bottles *per lot* HK\$5,500-7,000

5936 12 "

Château Montrose 2010*Saint-Estéphe, 2ème cru classé**In six-bottle original wooden cases*5937 12 bottles *per lot* HK\$14,000-19,000

5938 12 "

Château Palmer 2000*Cantenac (Margaux), 3ème cru classé**In original wooden case*5939 12 bottles *per lot* HK\$20,000-28,000**Château Palmer 2005***Cantenac (Margaux), 3ème cru classé**In original wooden case*5940 6 magnums *per lot* HK\$20,000-28,000**Château Palmer 2007***Cantenac (Margaux), 3ème cru classé**In original wooden cases*5941 12 bottles *per lot* HK\$14,000-19,000

5942 12 "

zur Lieferung
Alpin
H. Rosenfeld GmbH
4938 Bielefeld
Telefon 08241 / 5005-0
für ungewöhnliche Weine



RÉCOLTE 1989

Grand Vin de Léoville
du Marquis de Las Cases

SAINT-JULIEN

APPELLATION SAINT-JULIEN CONTRÔLÉE

PROPR. SOCIÉTÉ CIVILE DU CHATEAU LÉOVILLE LAS CASES A SAINT-JULIEN - FRANCE

MIS EN BOUTEILLE AU CHATEAU

PRODUCE OF FRANCE

13,5% vol.

300 ml

L. 04 89

Lot 5930

Château Pichon-Longueville, Baron 2000

Pauillac, 2ème cru classé

In original wooden case

5943 1 imperial *per lot* HK\$11,000-14,000

Château Pichon-Longueville, Baron 2000

Pauillac, 2ème cru classé

In original wooden case

5944 12 bottles *per lot* HK\$16,000-24,000

Château Pichon-Longueville, Lalande 2000

Pauillac, 2ème cru classé

In original wooden case

5945 1 imperial *per lot* HK\$12,000-16,000

Château Pichon-Longueville, Lalande 2000

Pauillac, 2ème cru classé

In original wooden case

5946 12 bottles *per lot* HK\$17,000-22,000

Château Pichon-Longueville, Lalande 2004

Pauillac, 2ème cru classé

In original wooden case

5947 6 magnums *per lot* HK\$12,000-16,000

Château Pichon-Longueville, Lalande 2007

Pauillac, 2ème cru classé

In original wooden cases

5948 12 bottles *per lot* HK\$8,500-13,000

5949 12 "

Château La Mission-Haut-Brion 1985

Pessac (Graves), cru classé

In original wooden case. Excellent appearance. Pristine labels. Levels: ten into neck, two base of neck

5950 12 bottles *per lot* HK\$28,000-40,000

Château La Mission-Haut-Brion 1986

Pessac (Graves), cru classé

In original wooden case. One damaged capsule.

Two very slightly damaged labels otherwise pristine.

Levels: into neck

5951 12 bottles *per lot* HK\$28,000-40,000

Château La Mission-Haut-Brion 1988

Pessac (Graves), cru classé

In original wooden case. Excellent appearance.

Pristine label. Level: into neck

5952 1 imperial *per lot* HK\$12,000-16,000

Château La Mission-Haut-Brion 1988

Pessac (Graves), cru classé

In original wooden case. Excellent appearance.

Pristine label. Level: into neck

5953 1 double-magnum *per lot* HK\$6,500-8,000



Château La Mission-Haut-Brion 1995

*Pessac (Graves), cru classé
In original wooden case*

5954 6 magnums *per lot* HK\$17,000-22,000

Château La Mission-Haut-Brion 1995

*Pessac (Graves), cru classé
In original wooden case*

5955 12 bottles *per lot* HK\$17,000-22,000

Château La Mission-Haut-Brion 1996

*Pessac (Graves), cru classé
In original wooden case*

5956 12 bottles *per lot* HK\$14,000-17,000

Château La Mission-Haut-Brion 1998

*Pessac (Graves), cru classé
In original wooden case*

5957 6 magnums *per lot* HK\$24,000-32,000

Château La Mission-Haut-Brion 1998

*Pessac (Graves), cru classé
In original wooden case*

5958 12 bottles *per lot* HK\$24,000-32,000

Château La Mission-Haut-Brion 1999

*Pessac (Graves), cru classé
In original wooden case*

5959 6 magnums *per lot* HK\$14,000-17,000

Château La Mission-Haut-Brion 2000

*Pessac (Graves), cru classé
In original wooden case*

5960 1 double-magnum *per lot* HK\$18,000-24,000

Château La Mission-Haut-Brion 2000

*Pessac (Graves), cru classé
In original wooden case*

5961 6 magnums *per lot* HK\$55,000-70,000

Château La Mission-Haut-Brion 2000

Pessac (Graves), cru classé

5962 6 bottles *per lot* HK\$24,000-32,000

Château La Mission-Haut-Brion 2003

*Pessac (Graves), cru classé
In original wooden case*

5963 6 magnums *per lot* HK\$16,000-20,000

Château La Mission-Haut-Brion 2004

*Pessac (Graves), cru classé
In original wooden case*

5964 6 magnums *per lot* HK\$12,000-16,000

Château La Mission-Haut-Brion 2004

*Pessac (Graves), cru classé
In original wooden case*

5965 12 bottles *per lot* HK\$12,000-16,000

Château La Mission-Haut-Brion 2005

*Pessac (Graves), cru classé
In individual original wooden cases*

5966 6 magnums *per lot* HK\$35,000-45,000

Château La Mission-Haut-Brion 2008

*Pessac (Graves), cru classé
In six-bottle original wooden cases*

5967 12 bottles *per lot* HK\$13,000-17,000

Château Pape-Clément 2000

*Pessac (Graves), cru classé
In original wooden case*

5968 6 magnums *per lot* HK\$12,000-16,000

Château Pape-Clément 2005

*Pessac (Graves), cru classé
In individual original wooden cases*

5969 6 magnums *per lot* HK\$12,000-16,000

Château Pape-Clément 2005

*Pessac (Graves), cru classé
In original wooden case*

5970 12 bottles *per lot* HK\$12,000-16,000

Château Pape-Clément 2007

*Pessac (Graves), cru classé
In six-bottle original wooden cases*

5971 12 bottles *per lot* HK\$7,000-10,000
5972 12 "

Château Smith-Haut-Lafitte 2000

*Martillac (Graves), cru classé
In original wooden case with damaged lid*

5973 1 imperial *per lot* HK\$7,000-10,000

Château Smith-Haut-Lafitte 2005

*Martillac (Graves), cru classé
In original wooden case*

5974 6 magnums *per lot* HK\$10,000-15,000

Château Smith-Haut-Lafitte 2007

*Martillac (Graves), cru classé
In six-bottle original wooden cases*

5975 12 bottles *per lot* HK\$5,500-7,000

Château Smith-Haut-Lafitte 2008

*Martillac (Graves), cru classé
In original wooden case*

5976 12 bottles *per lot* HK\$5,500-7,000

Château Smith-Haut-Lafitte 2009

*Martillac (Graves), cru classé
In six-bottle original wooden cases*

5977 12 bottles *per lot* HK\$16,000-24,000

Château Smith-Haut-Lafitte 2010

*Martillac (Graves), cru classé
In six-bottle original wooden cases*

5978 12 bottles *per lot* HK\$9,500-14,000

Château Pavie 2003

*Saint-Emilion, 1er grand cru classé
In original wooden case*

5979 6 magnums *per lot* HK\$20,000-24,000

Château Pavie 2004

*Saint-Emilion, 1er grand cru classé
In original wooden case*

5980 6 magnums *per lot* HK\$18,000-24,000

GRAND CRU CLASSE 1^{ER} CRUVEES

2000



CHATEAU
SMITH HAUT LAFITTE

PESSAC-LEOGNAN
APPELLATION PESSAC-LEOGNAN CONTRÔLÉE

SARL D. CATHIARD - PROPRIÉTAIRE
A MARTILLAC (GIRONDE) FRANCE
Grand Vin de Bordeaux

MIS EN BOUTEILLE AU CHATEAU
PRODUCE OF FRANCE

SMITH HAUT LAFITTE
CHATEAU



Lot 5973

3 litres
1 Bille

Pomerol

2000

CHÂTEAU
CLINET

2000



CHÂTEAU

CLINET

Pomerol

*Appellation Pomerol contrôlée
J-L.L. propriétaire à Pomerol (Gironde)*

13%
vol.

Mis en bouteille au château
Vin de Bordeaux . Product of France

3L

Lot 5994

Château Pavie 2005

*Saint-Emilion, 1er grand cru classé
In banded original wooden case*

5981 6 magnums per lot HK\$28,000-35,000

Château Pavie 2005

*Saint-Emilion, 1er grand cru classé
In original wooden case*

5982 12 bottles per lot HK\$28,000-35,000

Château Pavie 2006

*Saint-Emilion, 1er grand cru classé
In banded three-magnum original wooden cases*

5983 6 magnums per lot HK\$18,000-24,000

Château Pavie 2006

*Saint-Emilion, 1er grand cru classé
In banded six-bottle original wooden cases*

5984 12 bottles per lot HK\$18,000-24,000

Château Valandraud 2004

*Saint-Emilion, grand cru classé
In original wooden case*

5985 6 magnums per lot HK\$10,000-14,000

Château Valandraud 2004

*Saint-Emilion, grand cru classé
In six-bottle original wooden cases*

5986 12 bottles per lot HK\$10,000-14,000

Château Valandraud 2005

*Saint-Emilion, grand cru classé
In banded individual original wooden cases*

5987 6 magnums per lot HK\$16,000-20,000

Château Valandraud 2005

*Saint-Emilion, grand cru classé
In banded original wooden case*

5988 12 bottles per lot HK\$16,000-20,000

Château Valandraud 2008

*Saint-Emilion, grand cru classé
In original wooden case*

5989 6 magnums per lot HK\$8,500-13,000

Château Valandraud 2008

*Saint-Emilion, grand cru classé
In original wooden case*

5990 12 bottles per lot HK\$8,500-13,000

Château Valandraud 2009

*Saint-Emilion, grand cru classé
In individual original wooden cases*

5991 6 magnums per lot HK\$22,000-28,000

Château Valandraud 2009

*Saint-Emilion, grand cru classé
In six-bottle original wooden cases*

5992 12 bottles per lot HK\$22,000-28,000

Château Valandraud 2010

*Saint-Emilion, grand cru classé
In six-bottle original wooden cases*

5993 12 bottles per lot HK\$22,000-28,000

Château Clinet 2000

*Pomerol
In original wooden case*

5994 1 double-magnum per lot HK\$4,500-6,000

Château Clinet 2000*Pomerol**In original wooden case, without lid*5995 3 magnums *per lot HK\$6,500-8,500***Château Clinet 2000***Pomerol**In twelve-bottle original wooden case, without lid*5996 6 bottles *per lot HK\$6,500-8,500***Château Clinet 2001***Pomerol**In original wooden cases*5997 12 bottles *per lot HK\$7,000-10,000*

5998 12 "

Château Clinet 2003*Pomerol**In original wooden cases*5999 12 bottles *per lot HK\$7,000-10,000*

6000 12 "

Château Clinet 2004*Pomerol**In original wooden cases*6001 12 bottles *per lot HK\$8,000-12,000*

6002 12 "

Château Clinet 2005*Pomerol**In original wooden case*6003 6 magnums *per lot HK\$9,500-14,000***Château Clinet 2005***Pomerol**In original wooden case*6004 12 bottles *per lot HK\$9,500-14,000***Château La Conseillante 1996***Pomerol**In original wooden case*6005 6 magnums *per lot HK\$11,000-16,000***Château La Conseillante 1996***Pomerol**In original wooden case*6006 12 bottles *per lot HK\$11,000-16,000***Château La Conseillante 1997***Pomerol**In original wooden case*6007 12 bottles *per lot HK\$7,500-9,500***Château La Conseillante 1999***Pomerol**In original wooden case*6008 1 imperial *per lot HK\$6,500-8,000***Château La Conseillante 1999***Pomerol**In original wooden case*6009 6 magnums *per lot HK\$8,500-13,000***Château La Conseillante 1999***Pomerol**In original wooden cases*6010 12 bottles *per lot HK\$8,500-13,000*

6011 12 "

Château La Conseillante 2000*Pomerol**In original wooden case*6012 1 double-magnum *per lot HK\$5,000-6,500***Château La Conseillante 2000***Pomerol**In original wooden cases*6013 12 bottles *per lot HK\$15,000-19,000*

6014 12 "



CHATEAU
LA CONSEILLANTE
POMEROL
APPELLATION POMEROL CONTROLÉE



2000
HÉRITIERS L. NICOLAS
PROPRIÉTAIRES A POMEROL (GIRONDE) - FRANCE
13,5% Vol. 3000 ml

MISE EN BOUTEILLES AU CHATEAU
PRODUCE OF FRANCE

HERITIERS NICOLAS
POMEROL

2000

Lot 6012

Château La Conseillante 2001*Pomerol**In original wooden case*6015 12 bottles *per lot* HK\$11,000-14,000**Château La Conseillante 2003***Pomerol**In original wooden cases*6016 12 bottles *per lot* HK\$7,000-9,500

6017 12 "

Château La Conseillante 2004*Pomerol**In original wooden cases*6018 12 bottles *per lot* HK\$8,500-13,000

6019 12 "

Château La Conseillante 2008*Pomerol**In original wooden case*6020 12 bottles *per lot* HK\$7,500-9,500**Château L'Evangile 2000***Pomerol**In original wooden case*6021 1 imperial *per lot* HK\$16,000-20,000**Château L'Evangile 2000***Pomerol**In original wooden case*6022 1 double-magnum *per lot* HK\$8,000-11,000**Château L'Evangile 2000***Pomerol**In original wooden case*6023 6 magnums *per lot* HK\$24,000-32,000**Château L'Evangile 2000***Pomerol**In original wooden case*6024 12 bottles *per lot* HK\$24,000-32,000**Château L'Evangile 2003***Pomerol**In original wooden case*6025 6 magnums *per lot* HK\$8,500-13,000

Lot 6021

Château L'Évangile 2003

*Pomerol
In original wooden case*

6026 12 bottles *per lot* HK\$8,500-13,000

Château L'Évangile 2004

*Pomerol
In original wooden case*

6027 6 magnums *per lot* HK\$8,000-12,000

Château L'Évangile 2004

*Pomerol
In original wooden case*

6028 12 bottles *per lot* HK\$8,000-12,000

Château L'Évangile 2005

*Pomerol
In original wooden case*

6029 6 magnums *per lot* HK\$22,000-28,000

Château L'Évangile 2005

*Pomerol
In original wooden case*

6030 12 bottles *per lot* HK\$22,000-28,000

Château L'Évangile 2006

*Pomerol
In individual original wooden cases*

6031 6 magnums *per lot* HK\$11,000-16,000

Château L'Évangile 2006

*Pomerol
In six-bottle original wooden cases*

6032 12 bottles *per lot* HK\$11,000-16,000

Château Lafleur 1999

*Pomerol
In banded six-bottle original wooden cases*

6033 12 bottles *per lot* HK\$30,000-38,000

Château Lafleur 2003

*Pomerol
In six-bottle original wooden cases*

6034 12 bottles *per lot* HK\$38,000-48,000

Château Lafleur 2004

*Pomerol
In three-magnum original wooden cases*

6035 6 magnums *per lot* HK\$28,000-35,000

Château Lafleur 2004

*Pomerol
In six-bottle original wooden cases*

6036 12 bottles *per lot* HK\$28,000-35,000

Château Lafleur 2005

*Pomerol
In banded original wooden case*

6037 3 magnums *per lot* HK\$50,000-70,000

Château Lafleur 2005

*Pomerol
In banded original wooden case*

6038 6 bottles *per lot* HK\$50,000-70,000

Château Lafleur 2006

*Pomerol
In individual original wooden cases*

6039 3 magnums *per lot* HK\$24,000-32,000

Château Lafleur 2006

*Pomerol
In banded original wooden case*

6040 6 bottles *per lot* HK\$24,000-32,000

Vieux Château Certan

Grand Vin

POMEROL

2000



Appellation Pomerol contrôlée

SOCIÉTÉ CIVILE DU VIEUX CHATEAU CERTAN

Héritier de Mr et Mme Georges THIENPONT

PROPRIÉTAIRE À POMEROL - FRANCE

MIS EN BOUTEILLE AU CHATEAU

PRODUIT DE FRANCE

13% vol.

6L

VIEUX CHATEAU CERTAN



Château Lafleur 2007*Pomerol**In individual original wooden cases*6041 3 magnums *per lot* HK\$16,000-20,000**Château Lafleur 2007***Pomerol**In original wooden case*6042 6 bottles *per lot* HK\$16,000-20,000**Mixed Château Lafleur 2009 & 2010 in Magnums****2009**

magnum (1)

2010

magnum (1)

*In banded original wooden cases*6043 2 magnums *per lot* HK\$32,000-48,000**Mixed Château Lafleur 2009 & 2010****2009**

(3)

2010

(3)

6044 6 bottles *per lot* HK\$48,000-70,000**Vieux-Château-Certain 2000***Pomerol**In original wooden case*6045 1 imperial *per lot* HK\$12,000-16,000**Vieux-Château-Certain 2000***Pomerol**In original wooden case*6046 12 bottles *per lot* HK\$16,000-24,000**Vieux-Château-Certain 2005***Pomerol**In original wooden case*6047 12 bottles *per lot* HK\$16,000-24,000**Vieux-Château-Certain 2007***Pomerol**In original wooden case*6048 6 magnums *per lot* HK\$8,000-12,000**Vieux-Château-Certain 2007***Pomerol**In six-bottle original wooden cases*6049 12 bottles *per lot* HK\$8,000-12,000

6050 12 "

Vieux-Château-Certain 2008*Pomerol**In original wooden case*6051 12 bottles *per lot* HK\$9,500-14,000**Vieux-Château-Certain 2009***Pomerol**In six-bottle original wooden cases*6052 12 bottles *per lot* HK\$20,000-24,000**Vieux-Château-Certain 2010***Pomerol**In six-bottle original wooden cases*6053 12 bottles *per lot* HK\$20,000-24,000

Château d'Yquem, Sauternes

Château d'Yquem is a legend. Always a high-light of any wine dinner. Once these golden bottles come to the table everyone is in awe. The Yquem you have drunk in your life form clear souvenirs, arguably more than any other wine. As a "Premier Cru Superieur", this historic chateau in "Sauternes" has been the undisputed, sole leader since 1855. The secret of the regular botrytis formation is the autumn mist formation over the ripe grapes. A meticulous grape by grape harvest is what adds to the absolute quality of Yquem, often only a glass per vine is what remains. Enjoying a bottle of Yquem is like drinking liquid gold.

Château d'Yquem 1986

Sauternes, 1er grand cru classé

In original wooden case. Excellent appearance. Pristine labels. Levels: six base of neck, six very top-shoulder

6054 12 bottles *per lot* HK\$24,000-32,000

Château d'Yquem 1994

Sauternes, 1er grand cru classé

In original wooden case

6055 12 bottles *per lot* HK\$17,000-22,000

Château d'Yquem 2001

Sauternes, 1er grand cru classé

In six-bottle original wooden cases

6056 12 bottles *per lot* HK\$38,000-48,000

Château d'Yquem 2001

Sauternes, 1er grand cru classé

In twelve half-bottle original wooden cases

6057 24 half-bottles *per lot* HK\$38,000-48,000

Château d'Yquem 2006

Sauternes, 1er grand cru classé

In six-bottle original wooden cases

6058 12 bottles *per lot* HK\$30,000-38,000

Château d'Yquem 2006

Sauternes, 1er grand cru classé

In twelve half-bottle original wooden cases

6059 24 half-bottles *per lot* HK\$30,000-38,000

Château d'Yquem 2008

Sauternes, 1er grand cru classé

In banded six-bottle original wooden cases

6060 12 bottles *per lot* HK\$14,000-17,000

Château d'Yquem 2008

Sauternes, 1er grand cru classé

In banded twelve half-bottle original wooden cases

6061 24 half-bottles *per lot* HK\$14,000-17,000

Domaine de Courcel, Pommard

Gilles de Courcel is to be envied - not only does he lead Chanson Père & Fils, one of the oldest and best Négocier houses in Burgundy, he is also, along with his three sisters, co-owner of the venerable Domaine de Courcel, a true pearl, which has been family owned for 400 years. In this exemplary endeavor, Yves Confuron (Confuron-Cotetidot) is responsible for the winemaking and applies the same rigorous methods as in his own Domaine, which lead to concentrated, Pommard-typically masculine wines with great potential for development - which, however, demand bottle maturity to fully show its character! The legendary GRAND CLOS DES EPENOTS is a Courcel Monopole, producing lush, concentrated wines on limestone-clay soil. The classic RUGIENS (clay / marl), however, is rather spicy and often with great finesse. These are classic high-quality Pommards.

Domaine de Courcel, Pommard Le Grand Clos des Epenots 2003

1er Cru, Côte de Beaune

In original carton

6062 6 magnums *per lot* HK\$7,000-9,500



Lot 6054

Domaine de Courcel, Pommard Le Grand Clos des Épenots 2003

*1er Cru, Côte de Beaune
In original carton*

6063 12 bottles *per lot* HK\$7,000-9,500

Domaine de Courcel, Pommard Le Grand Clos des Épenots 2004

*1er Cru, Côte de Beaune
In original carton*

6064 12 bottles *per lot* HK\$4,800-5,500

Mixed Domaine de Courcel 2004 in Magnums

Pommard Le Grand Clos des Épenots magnums (3)
Pommard Les Rugiens magnums (3)

6065 6 magnums *per lot* HK\$4,800-5,500

Domaine de Courcel, Pommard Le Grand Clos des Épenots 2005

*1er Cru, Côte de Beaune
In original carton*

6066 12 bottles *per lot* HK\$7,000-9,500

Domaine de Courcel, Pommard Le Grand Clos des Épenots 2006

*1er Cru, Côte de Beaune
In original carton*

6067 6 magnums *per lot* HK\$6,500-8,000

Domaine de Courcel, Pommard Le Grand Clos des Épenots 2006

*1er Cru, Côte de Beaune
In original carton*

6068 12 bottles *per lot* HK\$6,500-8,000

Domaine de Courcel, Pommard Le Grand Clos des Épenots 2009

*1er Cru, Côte de Beaune
In original wooden case*

6069 1 jeroboam *per lot* HK\$2,400-3,200



Domaine de Courcel, Pommard Le Grand Clos des Épenots 2009
1er Cru, Côte de Beaune
In original carton. One damaged label
6070 6 magnums *per lot* HK\$7,000-9,500

Domaine de Courcel, Pommard Le Grand Clos des Épenots 2009
1er Cru, Côte de Beaune
In original carton
6071 12 bottles *per lot* HK\$7,000-9,500

Domaine de Courcel, Pommard Le Grand Clos des Épenots 2010
1er Cru, Côte de Beaune
In original carton
6072 12 bottles *per lot* HK\$7,000-9,500

Domaine de Courcel, Pommard Le Grand Clos des Épenots 2011
1er Cru, Côte de Beaune
In original carton
6073 12 bottles *per lot* HK\$4,800-6,500

Domaine de Courcel, Pommard Les Rugiens 2003
1er Cru, Côte de Beaune
In original carton
6074 6 magnums *per lot* HK\$6,500-8,000

Domaine de Courcel, Pommard Les Rugiens 2004
1er Cru, Côte de Beaune
In original carton
6075 6 magnums *per lot* HK\$6,500-8,000

Domaine de Courcel, Pommard Les Rugiens 2005
1er Cru, Côte de Beaune
In original carton
6076 6 magnums *per lot* HK\$7,000-9,500

Domaine de Courcel, Pommard Les Rugiens 2006
1er Cru, Côte de Beaune
In original carton
6077 6 magnums *per lot* HK\$5,500-7,000

Armand Rousseau, Chambertin 2008
Grand Cru, Côte de Nuits
6078 1 magnum *per lot* HK\$28,000-35,000

Armand Rousseau, Chambertin 2008
Grand Cru, Côte de Nuits
In original carton
6079 6 bottles *per lot* HK\$85,000-110,000

Armand Rousseau, Chambertin 2009
Grand Cru, Côte de Nuits
In original carton
6080 1 magnum *per lot* HK\$32,000-40,000

Armand Rousseau, Chambertin 2009
Grand Cru, Côte de Nuits
In original carton
6081 6 bottles *per lot* HK\$95,000-120,000

Armand Rousseau, Chambertin 2010

Grand Cru, Côte de Nuits

In original carton

6082 6 bottles *per lot* HK\$140,000-180,000

Armand Rousseau, Chambertin 2011

Grand Cru, Côte de Nuits

6083 1 magnum *per lot* HK\$24,000-32,000

Armand Rousseau, Chambertin 2011

Grand Cru, Côte de Nuits

In original carton

6084 6 bottles *per lot* HK\$70,000-95,000

Armand Rousseau, Chambertin 2012

Grand Cru, Côte de Nuits

6085 1 magnum *per lot* HK\$24,000-32,000

Armand Rousseau, Chambertin 2012

Grand Cru, Côte de Nuits

In original carton

6086 6 bottles *per lot* HK\$70,000-95,000

Armand Rousseau, Chambertin 2013

Grand Cru, Côte de Nuits

6087 1 magnum *per lot* HK\$20,000-26,000

Armand Rousseau, Chambertin 2013

Grand Cru, Côte de Nuits

In original carton

6088 6 bottles *per lot* HK\$60,000-80,000

Armand Rousseau, Chambertin Clos de Bèze 2007

Grand Cru, Côte de Nuits

6089 1 magnum *per lot* HK\$18,000-26,000

Armand Rousseau, Chambertin Clos de Bèze 2008

Grand Cru, Côte de Nuits

6090 1 magnum *per lot* HK\$24,000-28,000

Armand Rousseau, Chambertin Clos de Bèze 2009

Grand Cru, Côte de Nuits

In original carton

6091 6 bottles *per lot* HK\$80,000-110,000

Armand Rousseau, Chambertin Clos de Bèze 2010

Grand Cru, Côte de Nuits

In original carton

6092 6 bottles *per lot* HK\$80,000-110,000



Armand Rousseau, Chambertin Clos de Bèze 2011
Grand Cru, Côte de Nuits

6093 1 magnum *per lot* HK\$24,000-28,000

Armand Rousseau, Chambertin Clos de Bèze 2011
Grand Cru, Côte de Nuits
In original carton

6094 6 bottles *per lot* HK\$70,000-85,000

Armand Rousseau, Chambertin Clos de Bèze 2012
Grand Cru, Côte de Nuits

6095 1 magnum *per lot* HK\$20,000-26,000

Armand Rousseau, Chambertin Clos de Bèze 2012
Grand Cru, Côte de Nuits
In original carton

6096 6 bottles *per lot* HK\$60,000-80,000

Armand Rousseau, Chambertin Clos de Bèze 2013
Grand Cru, Côte de Nuits

6097 1 magnum *per lot* HK\$20,000-26,000

Armand Rousseau, Chambertin Clos de Bèze 2013
Grand Cru, Côte de Nuits
In original carton

6098 6 bottles *per lot* HK\$60,000-75,000

Armand Rousseau, Clos de la Roche 2005
Grand Cru, Côte de Nuits
In original carton

6099 6 bottles *per lot* HK\$30,000-38,000

Armand Rousseau, Clos de la Roche 2006
Grand Cru, Côte de Nuits
In original carton

6100 6 bottles *per lot* HK\$20,000-28,000

Armand Rousseau, Clos de la Roche 2007
Grand Cru, Côte de Nuits

6101 6 bottles *per lot* HK\$20,000-28,000

Armand Rousseau, Clos de la Roche 2008
Grand Cru, Côte de Nuits
In original carton

6102 6 bottles *per lot* HK\$15,000-19,000

Armand Rousseau, Clos de la Roche 2009
Grand Cru, Côte de Nuits
In original carton

6103 6 bottles *per lot* HK\$20,000-28,000



Lot 6103

Armand Rousseau, Clos de la Roche 2010
Grand Cru, Côte de Nuits
In original carton
6104 6 bottles per lot HK\$22,000-30,000

Armand Rousseau, Clos de la Roche 2011
Grand Cru, Côte de Nuits
In six-bottle original cartons
6105 12 bottles per lot HK\$28,000-35,000

Armand Rousseau, Clos de la Roche 2012
Grand Cru, Côte de Nuits
In six-bottle original cartons
6106 12 bottles per lot HK\$35,000-50,000

Armand Rousseau, Gevrey-Chambertin Clos Saint Jacques 2005
1er Cru, Côte de Nuits
In original carton
6107 6 bottles per lot HK\$60,000-80,000

Armand Rousseau, Gevrey-Chambertin Clos Saint Jacques 2006
1er Cru, Côte de Nuits
In original carton
6108 6 bottles per lot HK\$28,000-35,000

Armand Rousseau, Gevrey-Chambertin Clos Saint Jacques 2007
1er Cru, Côte de Nuits
In original carton
6109 6 bottles per lot HK\$28,000-35,000

Armand Rousseau, Gevrey-Chambertin Clos Saint Jacques 2008
1er Cru, Côte de Nuits
In original carton
6110 6 bottles per lot HK\$26,000-32,000

Armand Rousseau, Gevrey-Chambertin Clos Saint Jacques 2009
1er Cru, Côte de Nuits
In original carton
6111 6 bottles per lot HK\$50,000-75,000

Armand Rousseau, Gevrey-Chambertin Clos Saint Jacques 2010
1er Cru, Côte de Nuits
In original carton
6112 6 bottles per lot HK\$42,000-60,000

Armand Rousseau, Gevrey-Chambertin Clos Saint Jacques 2011
1er Cru, Côte de Nuits
In original carton
6113 6 bottles per lot HK\$22,000-30,000

Mixed Armand Rousseau, Clos Saint Jacques in Magnums
2005 magnum (1)
2007 magnum (1)
2008 magnum (1)
6114 3 magnums per lot HK\$40,000-55,000

Mixed Armand Rousseau, Clos Saint Jacques in Magnums
2009 magnum (1)
2010 magnum (1)
2011 magnum (1)
6115 3 magnums per lot HK\$40,000-55,000

Comte Georges de Vogüé, Bonnes Mares 1994
Grand Cru, Côte de Nuits
In original wooden case
6116 6 magnums per lot HK\$32,000-48,000

Comte Georges de Vogüé, Bonnes Mares 1998
Grand Cru, Côte de Nuits
In original wooden case
6117 6 bottles per lot HK\$18,000-26,000



HAMBERTIN

2010

2010

Mise en Bouteille à la Propriété
HAMBERTIN
CRU
JACQUES
HAMBERTIN 1^{er} CRU CONTRÔLÉE
DE BOURGOGNE
ROUSSEAU PÈRE & FILS
HAMBERTIN FRANCE

Mise en Bouteille à la Propriété
GEVREY-CHAMBERTIN
1^{er} CRU
CLOS ST-JACQUES
APPELLATION GEVREY - CHAMBERTIN 1^{er} CRU CONTRÔLÉE
GRAND VIN DE BOURGOGNE
MAINE ARMAND ROUSSEAU PÈRE & FILS
21220 GEVREY-CHAMBERTIN FRANCE

Mise en Bouteille à la Propriété
GEVREY-CHAMBERTIN
1^{er} CRU
CLOS ST-JACQUES
APPELLATION GEVREY - CHAMBERTIN 1^{er} CRU
GRAND VIN DE BOURGOGNE
MAINE ARMAND ROUSSEAU PÈRE & FILS
21220 GEVREY-CHAMBERTIN FRANCE

2010

	Mixed 2000 & 2001 Comte Georges de Vogüé, Bonnes Mares in Magnums		Comte Georges de Vogüé, Bonnes Mares 2006	
	2000	magnums (3)	<i>Grand Cru, Côte de Nuits</i>	
	2001	magnums (3)	<i>In original wooden case</i>	
	<i>In individual original wooden cases</i>		6126	6 bottles <i>per lot</i> HK\$14,000-18,000
6118	6 magnums			<i>per lot</i> HK\$30,000-40,000
	Comte Georges de Vogüé, Bonnes Mares 2001		Comte Georges de Vogüé, Bonnes Mares 2007	
	<i>Grand Cru, Côte de Nuits</i>		<i>Grand Cru, Côte de Nuits</i>	
	<i>In original wooden case</i>		<i>In original wooden case</i>	
6119	6 bottles		6127	6 bottles <i>per lot</i> HK\$14,000-18,000
	<i>per lot</i> HK\$16,000-22,000			
	Comte Georges de Vogüé, Bonnes Mares 2002		Comte Georges de Vogüé, Bonnes Mares 2008	
	<i>Grand Cru, Côte de Nuits</i>		<i>Grand Cru, Côte de Nuits</i>	
	<i>In original wooden case</i>		<i>In original wooden case</i>	
6120	1 magnum		6128	6 bottles <i>per lot</i> HK\$14,000-18,000
	<i>per lot</i> HK\$9,000-12,000			
	Comte Georges de Vogüé, Bonnes Mares 2002		Mixed 2007 & 2008 Comte Georges de Vogüé, Bonnes Mares in Magnums	
	<i>Grand Cru, Côte de Nuits</i>		2007	magnum (1)
	<i>In original wooden case</i>		2008	magnum (1)
6121	6 bottles		<i>In individual original wooden cases</i>	
	<i>per lot</i> HK\$28,000-35,000		6129	2 magnums <i>per lot</i> HK\$9,500-12,000
	Comte Georges de Vogüé, Bonnes Mares 2004		Comte Georges de Vogüé, Bonnes Mares 2009	
	<i>Grand Cru, Côte de Nuits</i>		<i>Grand Cru, Côte de Nuits</i>	
	<i>In individual original wooden cases</i>		<i>In individual original wooden cases</i>	
6122	3 magnums		6130	2 magnums <i>per lot</i> HK\$12,000-17,000
	<i>per lot</i> HK\$12,000-16,000			
	Comte Georges de Vogüé, Bonnes Mares 2004		Comte Georges de Vogüé, Bonnes Mares 2009	
	<i>Grand Cru, Côte de Nuits</i>		<i>Grand Cru, Côte de Nuits</i>	
	<i>In original wooden case</i>		<i>In original wooden case</i>	
6123	6 bottles		6131	6 bottles <i>per lot</i> HK\$18,000-26,000
	<i>per lot</i> HK\$12,000-16,000			
	Comte Georges de Vogüé, Bonnes Mares 2005		Comte Georges de Vogüé, Bonnes Mares 2010	
	<i>Grand Cru, Côte de Nuits</i>		<i>Grand Cru, Côte de Nuits</i>	
	<i>In individual original wooden cases</i>		<i>In original wooden case</i>	
6124	3 magnums		6132	6 bottles <i>per lot</i> HK\$15,000-19,000
	<i>per lot</i> HK\$24,000-32,000			
	Comte Georges de Vogüé, Bonnes Mares 2005		Comte Georges de Vogüé, Bonnes Mares 2011	
	<i>Grand Cru, Côte de Nuits</i>		<i>Grand Cru, Côte de Nuits</i>	
	<i>In original wooden case</i>		<i>In original wooden case</i>	
6125	6 bottles		6133	6 bottles <i>per lot</i> HK\$12,000-16,000
	<i>per lot</i> HK\$24,000-32,000			

**Mixed 2010 & 2011 Comte Georges de Vogüé,
Bonnes Mares in Magnums**

2010 magnum (1)

2011 magnum (1)

In individual original wooden cases

6134 2 magnums *per lot* HK\$9,500-12,000

**Comte Georges de Vogüé, Musigny Vieilles Vignes
2000**

Grand Cru, Côte de Nuits

In individual original wooden cases

6135 2 magnums *per lot* HK\$20,000-26,000

**Comte Georges de Vogüé, Musigny Vieilles Vignes
2000**

Grand Cru, Côte de Nuits

In original wooden case

6136 6 bottles *per lot* HK\$32,000-40,000

**Comte Georges de Vogüé, Musigny Vieilles Vignes
2001**

Grand Cru, Côte de Nuits

In individual original wooden cases

6137 2 magnums *per lot* HK\$20,000-24,000

**Comte Georges de Vogüé, Musigny Vieilles Vignes
2001**

Grand Cru, Côte de Nuits

In original wooden case

6138 6 bottles *per lot* HK\$30,000-38,000

**Comte Georges de Vogüé, Musigny Vieilles Vignes
2002**

Grand Cru, Côte de Nuits

In original wooden case

6139 1 magnum *per lot* HK\$16,000-24,000

**Comte Georges de Vogüé, Musigny Vieilles Vignes
2002**

Grand Cru, Côte de Nuits

In original wooden case

6140 6 bottles *per lot* HK\$48,000-70,000

**Comte Georges de Vogüé, Musigny Vieilles Vignes
2004**

Grand Cru, Côte de Nuits

In individual original wooden cases

6141 2 magnums *per lot* HK\$13,000-18,000

**Comte Georges de Vogüé, Musigny Vieilles Vignes
2004**

Grand Cru, Côte de Nuits

In original wooden case

6142 6 bottles *per lot* HK\$20,000-28,000



Lot 6140

Comte Georges de Vogüé, Musigny Vieilles Vignes 2005
Grand Cru, Côte de Nuits
In individual original wooden cases
6143 3 magnums *per lot* HK\$48,000-70,000

Comte Georges de Vogüé, Musigny Vieilles Vignes 2006
Grand Cru, Côte de Nuits
In original wooden case
6144 6 bottles *per lot* HK\$22,000-30,000

Comte Georges de Vogüé, Musigny Vieilles Vignes 2007
Grand Cru, Côte de Nuits
In original wooden case
6145 6 bottles *per lot* HK\$22,000-30,000

Comte Georges de Vogüé, Musigny Vieilles Vignes 2008
Grand Cru, Côte de Nuits
In original wooden case
6146 6 bottles *per lot* HK\$24,000-32,000

Mixed 2006-2008 Comte Georges de Vogüé, Musigny in Magnums
2006 magnum (1)
2007 magnum (1)
2008 magnum (1)
In individual original wooden cases
6147 3 magnums *per lot* HK\$24,000-32,000

Comte Georges de Vogüé, Musigny Vieilles Vignes 2009
Grand Cru, Côte de Nuits
In original wooden case
6148 1 magnum *per lot* HK\$10,000-13,000

Comte Georges de Vogüé, Musigny Vieilles Vignes 2009
Grand Cru, Côte de Nuits
In original wooden case
6149 6 bottles *per lot* HK\$30,000-38,000

Comte Georges de Vogüé, Musigny Vieilles Vignes 2010
Grand Cru, Côte de Nuits
In individual original wooden cases
6150 3 magnums *per lot* HK\$32,000-40,000

Comte Georges de Vogüé, Musigny Vieilles Vignes 2010
Grand Cru, Côte de Nuits
In original wooden case
6151 6 bottles *per lot* HK\$32,000-40,000

Mixed Comte Georges de Vogüé, Les Amoureuses in Magnums
2004 magnum (1)
2007 magnum (1)
2008 magnum (1)
In individual original wooden cases
6152 3 magnums *per lot* HK\$24,000-32,000

Mixed 2009 & 2010 Comte Georges de Vogüé, Les Amoureuses in Magnums
2009 magnum (1)
2010 magnum (1)
In individual original wooden cases
6153 2 magnums *per lot* HK\$18,000-28,000

Mixed 1997 & 2000 Comte Georges de Vogüé, Chambolle-Musigny 1er Cru
1997 (6)
2000 (6)
In six-bottle original wooden cases
6154 12 bottles *per lot* HK\$22,000-28,000

Mixed 2000 & 2001 Comte Georges de Vogüé, Chambolle-Musigny 1er Cru in Magnums
2000 magnums (3)
2001 magnums (3)
In individual original wooden cases
6155 6 magnums *per lot* HK\$24,000-30,000

**Mixed 2001 & 2002 Comte Georges de Vogüé,
Chambolle-Musigny 1er Cru**

2001 (6)
2002 (6)

In six-bottle original wooden cases

6156 12 bottles *per lot* HK\$30,000-35,000

**Mixed 2004 & 2005 Comte Georges de Vogüé,
Chambolle-Musigny 1er Cru in Magnums**

2004 magnums (3)
2005 magnums (3)

In individual original wooden cases

6157 6 magnums *per lot* HK\$24,000-32,000

**Mixed 2004 & 2005 Comte Georges de Vogüé,
Chambolle-Musigny 1er Cru**

2004 (6)
2005 (6)

In six-bottle original wooden cases

6158 12 bottles *per lot* HK\$24,000-32,000

Domaine Chave, Hermitage

The Domaine Chave wines have long since made history, winemakers since 1481. The family has produced the reference for beautiful Syrah wines. There is no secret to why the Chave wines are so great. As often with top quality domaines the recipe sounds so simple: low-yielding old vines, a very late harvest producing physiologically ripe fruit, virtually no intervention and no filtration before bottling. A tasting in the Chave cellar of wines from the various Syrah plots, is certainly one of the great moments in the life of a wine professional or demanding amateur. The white Hermitage comes from three separate plots of old vines and is a blend of 85% Marsanne and 15% Roussanne. It's the finest white Hermitage of the appellation.

The red Hermitage is a blend of six different parcels on the Hermitage hill. Each with its own character, it's the sum of the parts that turns out way more interesting than the individual components.

Harvest starts quite late, like at Chapoutier.

In the finest years, Chave's red Hermitage is an immortal wine that begins life slowly, but never fails to impress after 7-10 years in bottle.

Since long the Domaine Chave wines are every year sold out and only allocated in limited quantity.

J. L. Chave, Hermitage Blanc 2001

*Rhône
In twelve-bottle original carton*

6159 6 bottles *per lot* HK\$7,500-9,500

J. L. Chave, Hermitage Blanc 2002

*Rhône
In twelve-bottle original carton*

6160 6 bottles *per lot* HK\$6,500-8,000

J. L. Chave, Hermitage Blanc 2003

*Rhône
In original carton*

6161 6 bottles *per lot* HK\$8,500-11,000

J. L. Chave, Hermitage Blanc 2004

Rhône

6162 6 bottles *per lot* HK\$7,000-8,500



Lots 6161 & 6171

J. L. Chave, Hermitage Blanc 2005
Rhône
6163 6 bottles *per lot* HK\$8,000-11,000

J. L. Chave, Hermitage Blanc 2006
Rhône
In twelve-bottle original carton
6164 6 bottles *per lot* HK\$8,000-11,000

J. L. Chave, Hermitage Blanc 2007
Rhône
6165 6 bottles *per lot* HK\$8,000-11,000

J. L. Chave, Hermitage Blanc 2008
Rhône
6166 6 bottles *per lot* HK\$8,500-11,000

J. L. Chave, Hermitage Blanc 2009
Rhône
In original carton
6167 6 bottles *per lot* HK\$11,000-14,000

J. L. Chave, Hermitage Blanc 2010
Rhône
In original carton
6168 6 bottles *per lot* HK\$7,500-9,500

J. L. Chave, Hermitage 2001
Rhône
6169 6 bottles *per lot* HK\$12,000-16,000

J. L. Chave, Hermitage 2002
Rhône
In twelve-bottle original carton
6170 6 bottles *per lot* HK\$5,000-7,000

J. L. Chave, Hermitage 2003
Rhône
In original carton
6171 6 bottles *per lot* HK\$18,000-26,000

J. L. Chave, Hermitage 2004
Rhône
In twelve-bottle original carton
6172 6 bottles *per lot* HK\$8,000-12,000

J. L. Chave, Hermitage 2005
Rhône
In twelve-bottle original carton
6173 6 bottles *per lot* HK\$12,000-16,000

J. L. Chave, Hermitage 2006
Rhône
6174 6 bottles *per lot* HK\$8,000-12,000

J. L. Chave, Hermitage 2007
Rhône
6175 6 bottles *per lot* HK\$10,000-13,000

J. L. Chave, Hermitage 2008
Rhône
In twelve-bottle original carton
6176 6 bottles *per lot* HK\$6,500-8,000

J. L. Chave, Hermitage 2009
Rhône
In original carton
6177 6 bottles *per lot* HK\$14,000-18,000

J. L. Chave, Hermitage 2010
Rhône
In original carton
6178 6 bottles *per lot* HK\$16,000-20,000

Domaine Rostaing, Côte Rôtie

As with Domaine Chave the high quality Côte Rôtie's from Rene Rostaing are difficult to find, they are sold out every year and there is a long waiting list of international collectors aspiring to obtain some bottles. The legendary 1999 Côte Blonde, Rostaing's best wine, scored 100 points at Parker – which then further increased the reputation of this small domaine. Rene Rostaing makes four different cuvées, of which the Côte Blonde and La Landonne are the highest regarded, though the La Landonne is only bottled separately when deemed good enough. Of the Côte Blonde only 4,500 bottles are produced each year, of the La Landonne on average 6,750. Tiny quantities to service the ever rising global demand.

Mixed R. Rostaing, Côte-Rôtie Côte-Blonde

1994 (6)

1996 (6)

6179 12 bottles per lot HK\$10,000-13,000

R. Rostaing, Côte-Rôtie Côte-Blonde 2000

Rhône

In twelve-bottle original carton

6180 6 bottles per lot HK\$7,000-8,500

R. Rostaing, Côte-Rôtie Côte-Blonde 2001

Rhône

In original carton

6181 12 bottles per lot HK\$12,000-16,000

R. Rostaing, Côte-Rôtie Côte-Blonde 2006

Rhône

In original carton

6182 12 bottles per lot HK\$8,000-12,000

R. Rostaing, Côte-Rôtie Côte-Blonde 2007

Rhône

In original carton

6183 12 bottles per lot HK\$6,500-8,000

R. Rostaing, Côte-Rôtie Côte-Blonde 2010

Rhône

In original carton

6184 12 bottles per lot HK\$12,000-16,000

Mixed R. Rostaing, Côte-Rôtie La Landonne

1995 (6)

1998 (6)

6185 12 bottles per lot HK\$10,000-15,000

R. Rostaing, Côte-Rôtie La Landonne 2000

Rhône

6186 6 bottles per lot HK\$5,500-8,000

R. Rostaing, Côte-Rôtie La Landonne 2001

Rhône

In original carton

6187 12 bottles per lot HK\$6,000-7,500



Lot 6184

R. Rostaing, Côte-Rôtie La Landonne 2003*Rhône**In original carton*6188 12 bottles *per lot* HK\$8,000-12,000**R. Rostaing, Côte-Rôtie La Landonne 2005***Rhône**In original carton*6189 12 bottles *per lot* HK\$11,000-16,000**R. Rostaing, Côte-Rôtie La Landonne 2006***Rhône**In original carton*6190 12 bottles *per lot* HK\$6,000-7,500**R. Rostaing, Côte-Rôtie La Landonne 2008***Rhône**In original carton*6191 12 bottles *per lot* HK\$6,000-7,500**Tenuta dell'Ornellaia, Masseto 1993***Tuscany**In individual original wooden cases*6192 3 magnums *per lot* HK\$26,000-32,000**Tenuta dell'Ornellaia, Masseto 1993***Tuscany**In original wooden cases*6193 6 bottles *per lot* HK\$24,000-32,000

6194 6 "

Tenuta dell'Ornellaia, Masseto 1994*Tuscany**In individual original wooden cases*6195 3 magnums *per lot* HK\$26,000-32,000**Tenuta dell'Ornellaia, Masseto 1994***Tuscany**In original wooden cases*6196 6 bottles *per lot* HK\$26,000-32,000

6197 6 "

Tenuta dell'Ornellaia, Masseto 1995*Tuscany**In individual original wooden cases*6198 3 magnums *per lot* HK\$22,000-30,000**Tenuta dell'Ornellaia, Masseto 1995***Tuscany**In original wooden cases*6199 6 bottles *per lot* HK\$22,000-30,000

6200 6 "

Tenuta dell'Ornellaia, Masseto 1996*Tuscany**In individual original wooden cases*6201 3 magnums *per lot* HK\$24,000-32,000**Tenuta dell'Ornellaia, Masseto 1996***Tuscany**In original wooden cases*6202 6 bottles *per lot* HK\$22,000-30,000

6203 6 "

Tenuta dell'Ornellaia, Masseto 1997*Tuscany**In original wooden case*6204 6 bottles *per lot* HK\$28,000-35,000**Tenuta dell'Ornellaia, Masseto 1998***Tuscany**In original wooden case*6205 1 double-magnum *per lot* HK\$17,000-22,000

Tenuta dell'Ornellaia, Masseto 1998*Tuscany**In individual original wooden cases*6206 3 magnums *per lot* HK\$26,000-32,000**Tenuta dell'Ornellaia, Masseto 1998***Tuscany**In original wooden cases*6207 6 bottles *per lot* HK\$26,000-32,000

6208 6 "

Tenuta dell'Ornellaia, Masseto 1999*Tuscany**In individual original wooden cases*6209 3 magnums *per lot* HK\$24,000-32,000**Tenuta dell'Ornellaia, Masseto 1999***Tuscany**In original wooden cases*6210 6 bottles *per lot* HK\$24,000-32,000

6211 6 "

Tenuta dell'Ornellaia, Masseto 2000*Tuscany**In original wooden case*6212 1 double-magnum *per lot* HK\$16,000-20,000**Tenuta dell'Ornellaia, Masseto 2000***Tuscany**In individual original wooden cases*6213 3 magnums *per lot* HK\$24,000-32,000**Tenuta dell'Ornellaia, Masseto 2000***Tuscany**In original wooden case*6214 6 bottles *per lot* HK\$22,000-30,000**Tenuta dell'Ornellaia, Masseto 2002***Tuscany**In individual original wooden cases*6215 3 magnums *per lot* HK\$22,000-30,000**Tenuta dell'Ornellaia, Masseto 2002***Tuscany**In original wooden cases*6216 6 bottles *per lot* HK\$20,000-28,000

6217 6 "

Tenuta dell'Ornellaia, Masseto 2003*Tuscany**In individual original wooden cases*6218 3 magnums *per lot* HK\$22,000-30,000**Tenuta dell'Ornellaia, Masseto 2003***Tuscany**In original wooden cases*6219 6 bottles *per lot* HK\$20,000-28,000

6220 6 "

Tenuta dell'Ornellaia, Masseto 2004*Tuscany**In individual original wooden cases*6221 3 magnums *per lot* HK\$32,000-40,000**Tenuta dell'Ornellaia, Masseto 2004***Tuscany**In three-bottle original wooden cases*6222 6 bottles *per lot* HK\$30,000-38,000

6223 6 "

Tenuta dell'Ornellaia, Masseto 2005*Tuscany**In individual original wooden cases*6224 3 magnums *per lot* HK\$26,000-32,000



MASSETO



2006

TOSCANA
INDICAZIONE GEOGRAFICA TIPICA

IMBOTTIGLIATO ALL'ORIGINE DA CONSULETTA
CASTIGLIOTTI CARLUCCI ITALIA

MASS

Tenuta dell'Ornellaia, Masseto 2005*Tuscany**In three-bottle original wooden cases*6225 6 bottles *per lot* HK\$24,000-32,000

6226 6 "

Tenuta dell'Ornellaia, Masseto 2006*Tuscany**In original wooden case. #168/315*6227 1 double-magnum *per lot* HK\$20,000-26,000**Tenuta dell'Ornellaia, Masseto 2006***Tuscany**In individual original wooden cases*6228 3 magnums *per lot* HK\$32,000-40,000**Tenuta dell'Ornellaia, Masseto 2006***Tuscany**In three-bottle original wooden cases*6229 6 bottles *per lot* HK\$30,000-38,000**Conti Costanti, Montalcino**

Today, the youthful acting Conte Andrea Costanti is responsible for the wine production. The microscopic winery produces almost exclusively Rosso and Brunello the traditional way, so fine, elegant, yet concentrated and enormously long-lasting wines. Since both wines come from the same vineyard, the Rosso is practically a declassified Brunello, similar to the second wine of a large Bordeaux. For the magnificent 2001 Brunello Parker gave 93 points, a great wine for long storage, similar to the wonderful 1999, which is slowly reaching its first drinking phase. Also the 1997 (93 points in the Winespectator) begins to strip off his youthful hardness and to show why this vintage in Montalcino is already almost mythically revered by fans of the "real", traditional Brunello.

Conti Costanti, Brunello di Montalcino Riserva 2001*Tuscany**In original carton*6230 6 magnums *per lot* HK\$7,000-9,500**Conti Costanti, Brunello di Montalcino Riserva 2001***Tuscany**In six-bottle original cartons*6231 12 bottles *per lot* HK\$7,000-9,500**Conti Costanti, Brunello di Montalcino Riserva 2006***Tuscany**In six-bottle original cartons*6232 12 bottles *per lot* HK\$7,000-9,500

SASSICAIA
BOLGHERRI
ITALIA



SASSICAIA
1990
TENUTA SAN GUIDO



SASSICAIA

2001

MARCHESI INCISIP ROCCHETTI
BOLGHERRI

SASSICAIA

2001



SASSICAIA
1987

TENUTA SAN GUIDO

Imbottigliato e etichettato
Tenuta San Guido - Bolgheri (PT) LI - Italia

VINO DI TAVOLA DI SASSICAIA
ITALIA

Conti Costanti, Brunello di Montalcino Riserva 2007*Tuscany**In six-bottle original cartons*6233 12 bottles *per lot* HK\$6,500-8,000**Conti Costanti, Brunello di Montalcino Riserva 2010***Tuscany**In six-bottle original wooden cases*6234 12 bottles *per lot* HK\$20,000-28,000

6235 12 ..

San Guido Sassicaia, Bolgheri

What began in Bolgheri in 1942 as a simple table wine for the home of the Incisa della Rocchetta family, has become one of the great wines of Italy over the decades and a precursor to the wine style of the "Supertuscans", which comes close to the finest Bordeaux. At the end of the 60s, Sassicaia of Tenuta San Guido made his first official sale and soon became the best Cabernet in Italy. The name Sassicaia is derived from Sassi (Italian for stone), after the rocky soil of the vineyard, which is located in Bolgheri directly on the Mediterranean Sea. Since 1994, Sassicaia is the only wine in Italy to have its own sub-area Bolgheri Sassicaia D.O.C. Each year only 2% of the total production is bottled in large formats like magnums, double-magnums and imperials. This last format is extremely rare. Sassicaia is one of the classic great wines of the world, very reliable even in the in-between vintages.

Sassicaia 1987*Tuscany. Marchese Incisa della Rocchetta**In original wooden case. Excellent appearance. Pristine labels. Levels: base of neck or better*6236 3 magnums *per lot* HK\$9,500-12,000**Sassicaia 1987***Tuscany. Marchese Incisa della Rocchetta**In six-bottle original cartons. Excellent appearance. Pristine labels. Levels: base of neck or better*6237 12 bottles *per lot* HK\$18,000-24,000**Sassicaia 1988***Tuscany. Marchese Incisa della Rocchetta**In original wooden case. Excellent appearance. Pristine labels. Levels: into neck*6238 3 magnums *per lot* HK\$14,000-18,000**Sassicaia 1990***Tuscany. Marchese Incisa della Rocchetta**In individual original wooden cases. Excellent appearance. Pristine labels. Levels: base of neck or better*6239 3 magnums *per lot* HK\$14,000-18,000**Sassicaia 1991***Tuscany. Marchese Incisa della Rocchetta**In individual original wooden cases*6240 3 magnums *per lot* HK\$9,500-12,000**Sassicaia 1991***Tuscany. Marchese Incisa della Rocchetta**In original carton*6241 6 bottles *per lot* HK\$9,500-12,000**Sassicaia 1992***Tuscany. Marchese Incisa della Rocchetta**In individual original wooden cases*6242 3 magnums *per lot* HK\$9,500-12,000**Sassicaia 1992***Tuscany. Marchese Incisa della Rocchetta**In original carton*6243 6 bottles *per lot* HK\$9,500-12,000**Sassicaia 1994***Tuscany. Marchese Incisa della Rocchetta**In individual original wooden cases, one damaged*6244 3 magnums *per lot* HK\$7,000-8,500**Sassicaia 1994***Tuscany. Marchese Incisa della Rocchetta**In original carton*6245 6 bottles *per lot* HK\$7,000-8,500

Sassicaia 1995

*Tuscany, Marchese Incisa della Rocchetta
In banded individual original wooden cases*

6246 3 magnums *per lot* HK\$9,500-12,000

Sassicaia 1997

*Tuscany, Marchese Incisa della Rocchetta
In banded six-bottle original wooden cases*

6247 12 bottles *per lot* HK\$32,000-40,000

6248 12 "

Sassicaia 1998

*Tuscany, Marchese Incisa della Rocchetta
In banded six-bottle original wooden cases*

6249 12 bottles *per lot* HK\$16,000-24,000

6250 12 "

Sassicaia 1999

*Tuscany, Marchese Incisa della Rocchetta
In banded individual original wooden cases*

6251 3 magnums *per lot* HK\$9,500-12,000

Sassicaia 1999

*Tuscany, Marchese Incisa della Rocchetta
In banded six-bottle original wooden cases*

6252 12 bottles *per lot* HK\$18,000-24,000

6253 12 "

Sassicaia 2000

*Tuscany, Marchese Incisa della Rocchetta
In banded individual original wooden case*

6254 1 imperial *per lot* HK\$14,000-17,000

Sassicaia 2000

*Tuscany, Marchese Incisa della Rocchetta
In banded individual original wooden cases*

6255 3 magnums *per lot* HK\$7,500-9,500

Sassicaia 2000

*Tuscany, Marchese Incisa della Rocchetta
In banded six-bottle original wooden cases*

6256 12 bottles *per lot* HK\$15,000-19,000

6257 12 "

Sassicaia 2001

*Tuscany, Marchese Incisa della Rocchetta
In individual original wooden cases*

6258 3 magnums *per lot* HK\$9,500-12,000

Sassicaia 2001

*Tuscany, Marchese Incisa della Rocchetta
In six-bottle original wooden cases*

6259 12 bottles *per lot* HK\$18,000-24,000

6260 12 "

Sassicaia 2003

*Tuscany, Marchese Incisa della Rocchetta
In banded individual original wooden cases*

6261 3 magnums *per lot* HK\$6,500-8,500

Sassicaia 2003

*Tuscany, Marchese Incisa della Rocchetta
In banded six-bottle original wooden cases*

6262 12 bottles *per lot* HK\$13,000-17,000

Sassicaia 2004

*Tuscany, Marchese Incisa della Rocchetta
In individual original wooden cases*

6263 3 magnums *per lot* HK\$8,500-11,000

Sassicaia 2004

*Tuscany, Marchese Incisa della Rocchetta
In banded six-bottle original wooden cases*

6264 12 bottles *per lot* HK\$17,000-22,000

6265 12 "

Sassicaia 2006

*Tuscany. Marchese Incisa della Rocchetta
In banded individual original wooden cases*

6266 3 magnums *per lot* HK\$8,000-12,000

Sassicaia 2006

*Tuscany. Marchese Incisa della Rocchetta
In banded six-bottle original wooden cases*

6267 12 bottles *per lot* HK\$16,000-24,000

6268 12 "

Sassicaia 2007

*Tuscany. Marchese Incisa della Rocchetta
In banded individual original wooden cases*

6269 3 magnums *per lot* HK\$8,000-11,000

Sassicaia 2007

*Tuscany. Marchese Incisa della Rocchetta
In banded six-bottle original wooden cases*

6270 12 bottles *per lot* HK\$13,000-17,000

6271 12 "

Sassicaia 2008

*Tuscany. Marchese Incisa della Rocchetta
In banded individual original wooden cases*

6272 6 magnums *per lot* HK\$15,000-19,000

Sassicaia 2008

*Tuscany. Marchese Incisa della Rocchetta
In banded six-bottle original wooden cases*

6273 12 bottles *per lot* HK\$15,000-19,000

6274 12 "

Sassicaia 2009

*Tuscany. Marchese Incisa della Rocchetta
In banded individual original wooden cases*

6275 6 magnums *per lot* HK\$12,000-16,000

Sassicaia 2009

*Tuscany. Marchese Incisa della Rocchetta
In banded six-bottle original wooden cases*

6276 12 bottles *per lot* HK\$12,000-16,000

6277 12 "

Sassicaia 2010

*Tuscany. Marchese Incisa della Rocchetta
In individual original wooden cases*

6278 6 magnums *per lot* HK\$12,000-16,000

Sassicaia 2010

*Tuscany. Marchese Incisa della Rocchetta
In banded six-bottle original wooden cases*

6279 12 bottles *per lot* HK\$12,000-16,000

6280 12 "

Castello di Fonterutoli, Tuscany

This is one of the leading producers of high quality Chianti-
Classico but it's for their Sangiovese/Merlot blend 'Siepi'
that they are mostly known for. The vineyards are excellently
located, were there to be a classification of the region like in
Bordeaux this estate would easily be classified as Premier Cru.

24 generations of the Mazzei family have owned Castello di
Fonterutoli, which was built in 1435. They owned a vineyard
called Siepi which was considered to be fantastic for
Sangiovese. According to Francesco Mazzei Mr Biondi-Santi
took Sangiovese cuttings from the Siepi vineyard when he
started in Montalcino. In the early 1980s, when replanting a
parcel of the vineyard with Sangiovese, Mazzei decided to
include Merlot, now planted roughly equally with Sangiovese
and Merlot, which serves as the source for their Super Tuscan,
labeled Siepi.

Siepi is highly reputed in and outside Italy, often winning
Three Glass scores in the well-respected Italian Wine Guide
'Gambero Rosso'.

Mazzei, Castello di Fonterutoli Siepi 2001

*Tuscany
In individual original wooden cases*

6281 6 magnums *per lot* HK\$5,500-7,000

Mazzei, Castello di Fonterutoli Siepi 2001

Tuscany

In six-bottle original cartons

6282	12 bottles	<i>per lot</i> HK\$5,500-7,000
6283	12 "	

Mazzei, Castello di Fonterutoli Siepi 2004

Tuscany

In individual original wooden cases

6284	6 magnums	<i>per lot</i> HK\$5,500-7,000
------	-----------	--------------------------------

Mazzei, Castello di Fonterutoli Siepi 2004

Tuscany

In six-bottle original wooden cases

6285	12 bottles	<i>per lot</i> HK\$5,500-7,000
6286	12 "	

Mazzei, Castello di Fonterutoli Siepi 2005

Tuscany

In six-bottle original wooden cases

6287	12 bottles	<i>per lot</i> HK\$4,200-6,000
6288	12 "	

Mazzei, Castello di Fonterutoli Siepi 2006

Tuscany

In six-bottle original wooden cases

6289	12 bottles	<i>per lot</i> HK\$4,200-6,000
6290	12 "	

Romano Dal Forno, Valpolicella

"When the wine history of Italy is written, in the chapter on the Valpolicella one will read that a man rejected any compromise and set himself the highest level as an unavoidable goal ..." This is how Daniel Thomas begins his Song of Songs on Romano Dal Forno in the 1999 Veronelli Guide, a winemaker and visionary, as he probably only once every few decades enriched the world of wine. His stated goal is to create wines with the greatest possible concentration and complexity, without any extra alcohol. We are proud and grateful to be able to offer you these great wines. Unfortunately, the production and thus the allocations are extremely limited (!). However, anyone who has ever had the privilege of tasting a Valpolicella or even Amarone from Dal Forno will, just like us, not shy away from great efforts and obstacles to get hold of one of the coveted bottles. Recioto is extremely rare and hardly ever offered for sale.

Dal Forno, Amarone della Valpolicella 1998

Veneto

In original carton

6291	6 bottles	<i>per lot</i> HK\$14,000-18,000
------	-----------	----------------------------------

Mixed Dal Forno in Magnums**1998**

magnum (1)

1999

magnum (1)

In individual original cartons

6292	2 magnums	<i>per lot</i> HK\$8,500-11,000
------	-----------	---------------------------------

Dal Forno, Amarone della Valpolicella 1999

Veneto

In original carton

6293	6 bottles	<i>per lot</i> HK\$12,000-15,000
------	-----------	----------------------------------



Lots 6282 & 6283

Dal Forno, Amarone della Valpolicella 2000

Veneto

In individual original cartons

6294 3 magnums *per lot* HK\$12,000-15,000

Dal Forno, Amarone della Valpolicella 2000

Veneto

In original carton

6295 6 bottles *per lot* HK\$12,000-15,000

Dal Forno, Amarone della Valpolicella 2001

Veneto

In original carton

6296 6 bottles *per lot* HK\$16,000-20,000

Dal Forno, Amarone della Valpolicella 2002

Veneto

In individual original cartons

6297 3 magnums *per lot* HK\$14,000-18,000

Dal Forno, Amarone della Valpolicella 2002

Veneto

In original carton

6298 6 bottles *per lot* HK\$14,000-18,000

Dal Forno, Amarone della Valpolicella 2003

Veneto

In individual original cartons

6299 3 magnums *per lot* HK\$10,000-12,000

Dal Forno, Amarone della Valpolicella 2003

Veneto

In original carton

6300 6 bottles *per lot* HK\$10,000-12,000

Dal Forno, Amarone della Valpolicella 2004

Veneto

In original carton

6301 6 bottles *per lot* HK\$9,500-11,000

Dal Forno, Amarone della Valpolicella 2006

Veneto

In original carton

6302 6 bottles *per lot* HK\$9,500-11,000

Dal Forno, Recioto della Valpolicella 1997

Veneto

In original carton

6303 1 jeroboam *per lot* HK\$22,000-28,000



Lot 6294

Dal Forno, Recioto della Valpolicella 1997

Veneto
In original carton

6304 1 double-magnum per lot HK\$11,000-14,000

Dal Forno, Recioto della Valpolicella 1997

Veneto
In individual original cartons

6305 3 magnums per lot HK\$16,000-22,000

Dal Forno, Vigna Sere 2003

Veneto
In six-half-bottle original carton

6306 12 half-bottles per lot HK\$10,000-15,000

Gaja, Barbaresco Costa Russi 1996

Piedmont
In original wooden case

6309 12 bottles per lot HK\$24,000-32,000

Gaja, Barbaresco Costa Russi 1997

Piedmont
In twelve-bottle original wooden case, without lid

6310 6 bottles per lot HK\$10,000-13,000

Gaja, Barbaresco Costa Russi 1998

Piedmont
In original wooden case

6311 12 bottles per lot HK\$22,000-30,000

Gaja, Barbaresco

The origin of the house Gaja goes back to the year 1856. At that time, the Gaja family ran a tavern in their hometown of Barbaresco, serving wine from their own bottling. After the Second World War, the now evolved winery Gaja under the direction of Giovanni Gaja gained first fame. At this time, Gaja was one of the largest wineries in Piedmont. Clotilda Rey, the mother of Giovanni Gaja, already promoted the prestige of the wines by clever pricing and the distribution of the wines to selected customers. Her name is still immortalized in the first white wine of Angelo Gaja, the Gaia & Rey, a matured in barrique Chardonnay. With the takeover of the estate of the father Giovanni by his son Angelo Gaja end of the 60s, the wines of Gaja also achieved international validity. Angelo Gaja provided for a further development in his own winery and a rethinking in Piedmont. His expansion now extends to Tuscany, and despite all odds, his work is crowned with success. The names of the wines of Angelo Gaja describe handsomely the life of the Gaja family.

Gaja, Barbaresco Costa Russi 1993

Piedmont

6307 6 bottles per lot HK\$7,500-9,500

Gaja, Barbaresco Costa Russi 1995

Piedmont
In original wooden case

6308 12 bottles per lot HK\$14,000-17,000



Lot 6309

Gaja, Barbaresco Costa Russi 1999*Piedmont
In original wooden case*6312 12 bottles *per lot* HK\$16,000-24,000**Gaja, Barbaresco Costa Russi 2001***Piedmont
In banded original wooden case*6313 12 bottles *per lot* HK\$24,000-32,000**Gaja, Barbaresco Costa Russi 2003***Piedmont*6314 6 bottles *per lot* HK\$8,000-12,000**Gaja, Barbaresco Sori San Lorenzo 1995***Piedmont*6315 6 bottles *per lot* HK\$8,000-11,000**Gaja, Barbaresco Sori San Lorenzo 1996***Piedmont
In twelve-bottle original wooden case, without lid*6316 6 bottles *per lot* HK\$16,000-22,000**Gaja, Barbaresco Sori San Lorenzo 1997***Piedmont
In original wooden case*6317 12 bottles *per lot* HK\$22,000-28,000**Gaja, Barbaresco Sori San Lorenzo 1999***Piedmont
In twelve-bottle original wooden case*6318 6 bottles *per lot* HK\$11,000-14,000**Gaja, Barbaresco Sori San Lorenzo 2001***Piedmont
In banded original wooden case*6319 12 bottles *per lot* HK\$20,000-24,000**Gaja, Barbaresco Sori San Lorenzo 2003***Piedmont
In banded original wooden case*6320 12 bottles *per lot* HK\$18,000-24,000**Mixed 1993 Gaja****Barbaresco Sori San Lorenzo** (6)**Barbaresco Sori Tildin** (6)6321 12 bottles *per lot* HK\$17,000-22,000**Gaja, Barbaresco Sori Tildin 1998***Piedmont
In original wooden case*6322 12 bottles *per lot* HK\$17,000-22,000**Gaja, Barbaresco Sori Tildin 1999***Piedmont
In original wooden case*6323 12 bottles *per lot* HK\$22,000-28,000**Gaja, Barbaresco Sori Tildin 2001***Piedmont
In banded original wooden case*6324 12 bottles *per lot* HK\$20,000-24,000**Gaja, Barbaresco Sori Tildin 2003***Piedmont
In banded original wooden case*6325 12 bottles *per lot* HK\$18,000-24,000

Gaja, Barolo Sperss 1998*Piedmont**In twelve-bottle original wooden case, without lid*6326 6 bottles *per lot* HK\$6,500-8,000**Gaja, Barolo Sperss 1999***Piedmont**In original wooden case*6327 12 bottles *per lot* HK\$16,000-20,000**Gaja, Barolo Sperss 2001***Piedmont**In original wooden case*6328 12 bottles *per lot* HK\$18,000-24,000**Gaja, Barolo Sperss 2011***Piedmont**In six-bottle original wooden cases*6329 12 bottles *per lot* HK\$12,000-16,000**Gaja, Ca' Marcanda, Camarcanda 2003***Tuscany**In six-bottle original wooden cases*6330 12 bottles *per lot* HK\$4,000-5,500**Gaja, Ca' Marcanda, Camarcanda 2004***Tuscany**In six-bottle original wooden cases*6331 12 bottles *per lot* HK\$6,500-8,000**Gaja, Ca' Marcanda, Camarcanda 2006***Tuscany**In six-bottle original wooden cases*6332 12 bottles *per lot* HK\$5,500-7,000**Gaja, Ca' Marcanda, Camarcanda 2007***Tuscany**In six-bottle original wooden cases*6333 12 bottles *per lot* HK\$11,000-16,000**Gaja, Ca' Marcanda, Camarcanda 2008***Tuscany**In six-bottle original wooden cases*6334 12 bottles *per lot* HK\$5,000-6,500**Gaja, Ca' Marcanda, Camarcanda 2011***Tuscany**In six-bottle original wooden cases*6335 12 bottles *per lot* HK\$8,000-12,000**Gaja, Ca' Marcanda, Camarcanda 2013***Tuscany**In six-bottle original wooden cases*6336 12 bottles *per lot* HK\$6,500-8,500**Egon Müller, Scharzhofberg Riesling Auslese Goldkapsel 2005***Mosel**Bottle #0991. Excellent appearance. Wax capsule*6337 1 magnum *per lot* HK\$4,800-6,500**Egon Müller, Scharzhofberg Riesling Auslese 2009***Mosel*6338 3 magnums *per lot* HK\$14,000-19,000**Egon Müller, Scharzhofberg Riesling Auslese 2009***Mosel**In six-bottle original carton*6339 3 bottles *per lot* HK\$7,000-9,500

J.J. Prüm 2005 Auslese & Goldkapsel
Wehlener Sonnenuhr Auslese (6)
Wehlener Sonnenuhr Auslese Goldkapsel (6)
In six-bottle original cartons

6340 12 bottles *per lot* HK\$6,500-8,500

J.J. Prüm, Wehlener Sonnenuhr Auslese 2005
Mosel
In original carton

6341 6 magnums *per lot* HK\$6,000-7,500

J.J. Prüm, Wehlener Sonnenuhr Auslese
Goldkapsel 2005
Mosel
In original carton

6342 6 magnums *per lot* HK\$7,000-9,500



Lot 6338

Robert Weil, Rheingau

Robert Weil shows by example impressively that a top German winery can achieve international recognition by combining uncompromising quality with modern marketing. His name is rightly called in the same breath as the world's most famous châteaux and domains. Here we offer matured, noble sweet specialties that have established the fame of the winery and in the late 19th century were even more expensive than Château d'Yquem!

Robert Weil, Kiedrich Gräfenberg Riesling
Beerenauslese 1998
Rheingau

6343 6 half-bottles *per lot* HK\$6,000-8,500

Robert Weil, Kiedrich Gräfenberg Riesling
Beerenauslese 1999
Rheingau

6344 6 half-bottles *per lot* HK\$6,000-8,500

Robert Weil, Kiedrich Gräfenberg Riesling
Beerenauslese 2000
Rheingau

In twelve-half-bottle original carton. Signs of old seepage. Pristine labels. Excellent levels

6345 6 half-bottles *per lot* HK\$5,000-7,500

Robert Weil, Kiedrich Gräfenberg Riesling
Beerenauslese 2001
Rheingau

In twelve-half-bottle original carton. Two bottles with sign of seepage, one damaged capsule. Pristine labels. Excellent levels

6346 6 half-bottles *per lot* HK\$6,000-8,500

CAYMUS
VINEYARDS



2002

Special Selection

NAPA VALLEY - CABERNET SAUVIGNON

PRODUCED & BOTTLED
BY CAYMUS VINEYARDS
RUTHERFORD, CALIFORNIA
ALC 14.5% BY VOL
PRODUCT OF US

Charles

Caymus, Napa Valley

Chuck Wagner - "Mister Cabernet" in the Napa Valley - continues his winery from peak to peak. His legendary Cabernet Sauvignon "Special Selection", was originally created by his father Charlie Wagner, who died in 2002. Ever since its first release in 1975, more than 40 years ago, the Special Selection is seen as a hall-mark and reference for top quality Napa Cab. Only 2,000 cases of this are bottled each year. To this day a legendary Cabernet among the best California has to offer.

Caymus Vineyards, Special Selection Cabernet Sauvignon 1998

*Napa Valley
In original carton*

6347 6 magnums *per lot HK\$12,000-17,000*

Caymus Vineyards, Special Selection Cabernet Sauvignon 1998

*Napa Valley
In six-bottle original wooden cases*

6348 12 bottles *per lot HK\$11,000-16,000*

Caymus Vineyards, Special Selection Cabernet Sauvignon 1999

*Napa Valley
In original carton*

6349 6 magnums *per lot HK\$12,000-16,000*

Caymus Vineyards, Special Selection Cabernet Sauvignon 1999

*Napa Valley
In six-bottle original wooden cases*

6350 12 bottles *per lot HK\$12,000-16,000*

Caymus Vineyards, Special Selection Cabernet Sauvignon 2001

*Napa Valley
In six-bottle original wooden cases*

6351 12 bottles *per lot HK\$8,000-12,000*

Caymus Vineyards, Special Selection Cabernet Sauvignon 2002

*Napa Valley
In six-bottle original wooden cases*

6352 12 bottles *per lot HK\$15,000-19,000*

Ridge, Santa Cruz Mountains

According to Robert Parker, there are only three wineries in California that have consistently and consistently delivered excellence for over three decades: Caymus Vineyards, Château Montelena and Ridge Vineyards. Famous are the Zinfandel blends Geyserville and Lytton Springs from vines, some of which are over 130 years old. And of course the legendary Monte Bello, a "Bordeaux blend" with a focus on Cabernet Sauvignon. But Ridge, under the leadership of Paul Draper, produces other highly individualized wines that can be considered as references in their respective categories. The high altitude, cool vineyards on Mount Bello produce the characterful, concentrated wines.

Monte-Bello is synonym for top quality Cabernet blend, a wine that ages exceptionally well.

Double-magnums are extremely rare, like a unicorn.

Ridge Vineyards, Monte Bello Cabernet Sauvignon 1998

*Santa Cruz
In original wooden case*

6353 3 magnums *per lot HK\$6,000-8,000*

Ridge Vineyards, Monte Bello Cabernet Sauvignon 1998

*Santa Cruz
In six-bottle original wooden cases*

6354 12 bottles *per lot HK\$12,000-16,000*

Ridge Vineyards, Monte Bello Cabernet Sauvignon 1999

*Santa Cruz
In original wooden case*

6355 3 magnums *per lot HK\$6,500-8,500*

Ridge Vineyards, Monte Bello Cabernet Sauvignon 1999

*Santa Cruz
In original wooden case*

6356 6 bottles *per lot HK\$6,500-8,500*

**Ridge Vineyards, Monte Bello Cabernet Sauvignon
2000**

Santa Cruz

6357 1 double-magnum *per lot* HK\$4,500-6,000

**Ridge Vineyards, Monte Bello Cabernet Sauvignon
2000**

Santa Cruz

In original wooden case

6358 3 magnums *per lot* HK\$6,500-8,500

**Ridge Vineyards, Monte Bello Cabernet Sauvignon
2000**

Santa Cruz

In original wooden case

6359 6 bottles *per lot* HK\$6,500-8,500

**Ridge Vineyards, Monte Bello Cabernet Sauvignon
2001**

Santa Cruz

In original wooden case

6360 3 magnums *per lot* HK\$15,000-19,000

**Ridge Vineyards, Monte Bello Cabernet Sauvignon
2001**

Santa Cruz

In original wooden case

6361 6 bottles *per lot* HK\$15,000-19,000

**Ridge Vineyards, Monte Bello Cabernet Sauvignon
2002**

Santa Cruz

In original wooden case

6362 6 bottles *per lot* HK\$12,000-16,000

**Ridge Vineyards, Monte Bello Cabernet Sauvignon
2008**

Santa Cruz

In original wooden case

6363 6 bottles *per lot* HK\$6,500-8,500

**Ridge Vineyards, Monte Bello Cabernet Sauvignon
2009**

Santa Cruz

In original wooden case

6364 3 magnums *per lot* HK\$6,500-8,000

**Ridge Vineyards, Monte Bello Cabernet Sauvignon
2009**

Santa Cruz

In original wooden case

6365 6 bottles *per lot* HK\$6,500-8,000

**Ridge Vineyards, Monte Bello Cabernet Sauvignon
2010**

Santa Cruz

In original wooden case

6366 3 magnums *per lot* HK\$6,500-8,500

**Ridge Vineyards, Monte Bello Cabernet Sauvignon
2010**

Santa Cruz

In original wooden case

6367 6 bottles *per lot* HK\$6,500-8,500



We are exceptionally proud to bring this extremely rare collection of finest Mosel wines from Egon Müller and JJ Prüm (lots 6368-6396) to our Hong Kong saleroom. Very rare Eiswein from 1983 and amazing Beerenauslese 1990 are just some of the real treasures. All wines were bought direct after release from these two top quality wine producers and stored ever since in the owners' very cool cellar in Germany. By the generosity of the owner we were able to taste many wines from his cellar, all were in perfect condition.

JJ Prüm Wehlener Sonnenuhr

The winery JJ Prüm together with Egon Müller effectively form the "double peak" of Mosel and Saar. Above all, because both enjoy the greatest international recognition of all German wineries and are called by wine connoisseurs from all over the world in the same breath as the finest and rarest top wines of the planet. Manfred Prüm now has handed over the operational responsibility to his daughter Dr. Ing. Katharina Prüm, who leads the legendary winery with the same inspiration and talent as her father. The wines resist every fashion trend and stand completely for themselves. They are the perfect expression of what is meant by Mosel Riesling: lightness, elegance, complex fruit aromas, almost "crystalline" purity and last but not least a longevity and aging capacity that is second to none.

JJ Prüm, Wehlener Sonnenuhr Auslese Goldkapsel 1976

Mosel

AP No. 21. One sign of old seepage. Very slightly bin-soiled labels. Excellent levels 0.5cm or better.

Tasting note: Decanted as this highly botrytised year has a heavy white sediment of wine acids. Fresh start, open and seductive. Mint and acacia honey tones. Botrytis aroma. A wide mouth filling taste, refined and complex. Soft creamy aftertaste. Great wine. November 2012 EV.

6368 2 bottles *per lot HK\$8,000-10,000*

Mixed JJ Prüm

1982 Wehlener Sonnenuhr Auslese Goldkapsel

AP No. 26. Corroded capsule. Pristine label. Level: 1cm (1)

1983 Wehlener Sonnenuhr Auslese Goldkapsel

AP No. 12. Pristine labels. Excellent levels: 0.5cm (2)

1985 Wehlener Sonnenuhr Auslese Goldkapsel

AP No. 1. Pristine labels. Excellent levels: 0.5cm (3)

6369 6 bottles *per lot HK\$12,000-16,000*

JJ Prüm, Wehlener Sonnenuhr Auslese Goldkapsel 1983

Mosel

AP No. 9. Pristine labels. Excellent levels of 0.5cm or better

6370 6 bottles *per lot HK\$10,000-13,000*

JJ Prüm, Wehlener Sonnenuhr Beerenauslese 1983

Mosel

AP No. 10. Pristine label. Perfect high fill level

6371 1 bottle *per lot HK\$8,000-10,000*

JJ Prüm, Wehlener Sonnenuhr Eiswein 1983

Mosel

Ex Grosser Ring Auction 1991. AP No. 23. Very slightly damaged, very slightly bin-soiled label. Perfect high fill level.

6372 1 half-bottle *per lot HK\$10,000-15,000*

Mixed 1988 JJ Prüm & Egon Müller JJ Prüm, Wehlener Sonnenuhr Auslese Lange Goldkapsel

Ex Grosser Ring Auction 1998. AP No. 19. Damaged slightly bin-soiled label. Excellent level (1)

Egon Müller, Scharzhofberger Auslese Goldkapsel

Ex Grosser Ring Auction 1998. AP No. 33. Marked label. Excellent level (1)

6373 2 bottles *per lot HK\$7,000-10,000*



A Vintage Guide by Egon Müller:

1961: First Eiswein produced by Weingut Egon Müller.

1971: High quality year with little botrytis.

1973: Great year for Eiswein

1975: Higher acidity, with good extract. Infinitive life. Some prefer this to the more luscious 76s.

1976: Great botrytis year. Dry hot summer. In style similar to 1949.

1979: The forgotten year. High quality in MSR. Saar lost quantity due to frost.

31 Dec 1978 10°C and on 1 Jan 1979 -10°C! Therefore very low quantity of nice ripe grapes. Natural concentration. In those days Egon Müller senior made no Kabinett and just a few barrels of Spätlese. Auslese was made of selected grapes.

1983: Great Eiswein year

1985, 1986, 1987: Considered to be good vintages, however 1987 was a very good Eiswein year.

1988: From this year on every year ripe fruit. The first year that every wine had to have the alcohol level on the label. Great Eiswein year.

1989: First vintage of Egon Müller jr. Long harvest of excellent quality fruit. He felt like a kid in a toy store. Eiswein was great. Wines with a natural lower acidity, as Saar always has more acidity than Mosel this vintage was more successful here than in other regions.

1995: is a undeservedly forgotten vintage, according to Egon Müller. Complete wines with nice balance between acidity and sweet fruit.

1999: is one of the best harvests in the nineties. Botrytis year.

2005: Early harvest with lots of Botrytis.

2007: Not an easy growing season, long harvest.

2008: The least ripe fruit year in recent years, however if you compare the degrees of 08 with the eighties then it is equal to 1988! This shows that the wines have changed considerably in recent years. 2009 is more in old style. High quality Auslese.

2010: A vintage with high natural acidity, at first the cellar master was afraid that the wine would not be balanced. Lots of botrytis, even the Spätlese had 80% botrytised grapes in the final wine.

伊貢米勒 (Egon Müller) 年份指南：

1961：伊貢米勒酒庄生產的第一瓶冰酒面世。

1971：優質年份，孢菌情況輕微。

1973：絕佳的冰酒年份。

1975：酸度較高，萃取品質優良，陳化潛力極佳，有人認為更勝1976年份。

1976：孢菌生長良好，夏天炎熱乾燥，風格近似1949年份。

1979：被遺忘之年。MSR產區的出品優良。受結霜影響，薩爾產區的產量減少。

1978年12月31日氣溫為攝氏10度，而在1979年1月1日則是攝氏-10度！因此，成熟的葡萄產量甚少。葡萄汁液濃度天然。當時，伊貢米勒未有釀造珍藏酒，只釀造了數桶晚摘葡萄酒，精選葡萄酒則是以精心挑選的葡萄釀造而成。

1983：絕佳的冰酒年份。

1985、1986、1987：一般公認為理想的年份，但1987年是上好的冰酒年份。

1988：從此年份起，每年均有成熟的葡萄。從這年開始，法例規定須於酒標上標示酒精含量。絕佳的冰酒年份。

1989：小伊貢米勒的首個年份，收成期長，果實質量上佳，令他欣喜若狂。這是絕佳的冰酒年份。葡萄酒的酸度較低，因為薩爾產區的葡萄酸度比摩澤爾更高，故當地的出品更勝其他地區。

1995：伊貢米勒認為這是個不應被遺忘的年份，葡萄酒面俱圓，在酸度與甜美果香之間取得美妙平衡。

1999：是九十年代最好的收成年份之一，是孢菌之年。

2005：早收之年，孢菌繁多。

2007：艱難的一季，收成期長。

2008：近年葡萄成熟度最低的年份，但若與八十年代相比，則與1988年相若！這顯示葡萄酒在近年出現顯著的改變。

2009：展現更傳統風格，精選葡萄酒質量絕佳。

2010：本年份的天然酸度較高，酒窖負責人最初擔心葡萄酒將會不平衡。孢菌繁多，連晚摘葡萄酒中也有80%感染孢菌的葡萄。

Egon Müller, Scharzhofberger Auslese 1959

Mosel

Very slightly damaged label, otherwise pristine. Level: 3cms

6374 1 bottle per lot HK\$10,000-20,000

Egon Müller, Scharzhofberger Auslese 1975

Mosel

AP No. 50. Pristine labels. Excellent levels of 0.5cm or better

6375 3 bottles per lot HK\$6,500-8,500

Egon Müller, Scharzhofberger Auslese 1976

Mosel

AP No. 33: One sign of natural seepage. One damaged and slightly stained label, otherwise pristine (3)
AP No. 36: Very slightly stained labels. Excellent levels of 0.5cm or better (3)

6376 6 bottles per lot HK\$15,000-18,000

Egon Müller, Scharzhofberger Auslese 1976

Mosel

AP No. 33. Pristine labels. Excellent levels of 0.5cm or better

6377 6 bottles per lot HK\$15,000-18,000

Mixed 1979 Egon Müller

Scharzhofberger Auslese

AP No. 20. Two stained labels, one badly stained label. Levels: four 0.5cm, two 1cm (6)

Scharzhofberger Auslese Goldkapsel

AP No. 30. Pristine label. Excellent level half-bottle (1)

6378 6 bottles and 1 half-bottle per lot HK\$9,500-12,000

Mixed 1982 Egon Müller

Scharzhofberger Auslese Goldkapsel

Ex Grosser Ring Auction 1983. AP No. 27. Badly bin-soiled stained and badly damaged labels. Excellent levels: 0.5cm or better (3)

Scharzhofberger Spätlese

Ex Grosser Ring Auction 1983. AP No. 25. Slightly bin-soiled labels. Excellent levels (3)

6379 6 bottles per lot HK\$9,000-12,000

Egon Müller, Scharzhofberger Beerenauslese 1983

Mosel

AP No. 34. Sign of old seepage. Stained label with minor damage. Excellent level: 0.5cm

6380 1 bottle per lot HK\$10,000-15,000



Egon Müller, Scharzhofberger Eiswein 1983

Mosel

AP No. 35. Sign of old seepage, corroded capsule. Slightly bin-soiled label with minor damage. Excellent level: 0.5cm

Tasting note: Complex nose, apricot and acacia fruit aroma's. Very intense and refined of taste. A great wine! November 2012 EV.

6381 1 bottle per lot HK\$35,000-45,000

Egon Müller, Scharzhofberger Auslese 1985

Mosel

AP No. 20. Pristine labels. Excellent appearance and levels

6382 3 bottles per lot HK\$5,500-6,600

Egon Müller, Scharzhofberger Beerenauslese 1986

Mosel

AP No. 11. Corroded capsule, sign of old seepage. Very slightly bin-soiled label. Excellent level: 0.5cm

6383 1 bottle per lot HK\$8,000-10,000

Egon Müller, Scharzhofberger Eiswein 1987

Mosel

Ex Grosser Ring Auction 1989. AP No. 2. Slightly damaged capsule. Slightly stained label. Very good level: 1cm

6384 1 bottle per lot HK\$8,000-10,000

Egon Müller, Scharzhofberger Auslese 1989

Mosel

Lot 6385: Ex Grosser Ring Auction 1990. AP No. 27. Pristine labels. Excellent levels of 0.5cm or better
Lot 6386: Ex Grosser Ring Auction 1990. AP No. 27. One sign of old seepage. One damaged label. Excellent levels of 0.5cm or better

6385 6 bottles per lot HK\$16,000-19,000

6386 6 "

Egon Müller, Scharzhofberger Auslese 1989

Mosel

AP No. 14: Corroded capsules. Stained labels, one slightly damaged. Excellent levels of 0.5cm or better.
AP No. 15: Pristine labels. Excellent levels of 0.5cm or better

6387 6 bottles per lot HK\$8,500-11,000

Egon Müller, Scharzhofberger Auslese Goldkapsel 1989

Mosel

Ex Grosser Ring Auction 1990. AP No. 40. One corroded capsule. Pristine labels. Excellent levels of 0.5cm or better

6388 3 bottles per lot HK\$18,000-24,000

Egon Müller, Scharzhofberger Auslese 1990

Mosel

Lot 6389: AP No. 30. Pristine labels. Levels: one 0.5cm, one 1cm, two 1.5cms, two 2cms

Lot 6390: AP No. 30. One slightly damaged label.

Levels: one 0.5cm, two 1cm, two 1.5cms, one 2.5cms below base of cork

6389 6 bottles per lot HK\$11,000-13,000

6390 6 "

Egon Müller, Scharzhofberger Auslese Goldkapsel 1990

Mosel

Ex Grosser Ring Auction 1991. AP No. 34. Pristine labels. Levels: 1cm

6391 2 bottles per lot HK\$9,000-11,000

Egon Müller, Scharzhofberger Beerenauslese 1990

Mosel

Ex Grosser Ring Auction 1994. AP No. 2. Pristine label. Very good level: 1cm

6392 1 bottle per lot HK\$10,000-15,000

Egon Müller, Scharzhofberger Auslese 1991

Mosel

Lot 6393: Ex Grosser Ring Auction 1992. AP No. 19. Very slightly bin-solid labels. Very good levels: 1cm or better

Lot 6394: Ex Grosser Ring Auction 1992. AP No. 19. Two signs of old seepage, quite natural. Very good levels: 1cm or better

6393 6 bottles per lot HK\$11,000-13,000

6394 6 "

Egon Müller, Scharzhofberger Auslese 1995

Mosel

AP No. 18. One sign of old seepage. Badly bin-soiled and stained labels, one damaged. Very good levels

6395 3 bottles per lot HK\$4,800-6,600

Egon Müller, Scharzhofberger Auslese 1999

Mosel

AP No. 26. In original wooden case

6396 12 bottles per lot HK\$26,000-35,000



Mosler Riesling
1999
Saar-Ruwer
Müller-Rosenhof
Produced in Germany

Mosler Riesling
1999
Saar-Ruwer
Müller-Rosenhof
Produced in Germany

Mosler Riesling
1999
Saar-Ruwer
Müller-Rosenhof
Produced in Germany

Mosler Riesling
1999
Saar-Ruwer
Müller-Rosenhof
Produced in Germany
750 ml

Lot 6396

MÜLLER
ROSENHOF

FINEST ROMANÉE-CONTI FROM VARIOUS VINTAGES

The following lots 6397 to 6400 of various vintages of the finest Romanée-Conti belong to a private collector who is delighted to be sharing a part of his collection of vinous treasures.

Domaine de la Romanée-Conti, Romanée-Conti 2002

*Grand Cru, Côte de Nuits
Belgian import back label. Slightly damaged top of capsule. Pristine label*

6397 1 bottle per lot HK\$140,000-180,000

Domaine de la Romanée-Conti, Romanée-Conti 2004

*Grand Cru, Côte de Nuits
Belgian import back label. Slightly marked label, otherwise pristine*

6398 1 bottle per lot HK\$120,000-160,000

Domaine de la Romanée-Conti, Romanée-Conti 2007

*Grand Cru, Côte de Nuits
Swiss import back label. Pristine label*

6399 1 bottle per lot HK\$110,000-150,000

Domaine de la Romanée-Conti, Romanée-Conti 2012

*Grand Cru, Côte de Nuits
Ukraine tax seal over capsule. Import back label.
Pristine condition*

6400 1 bottle per lot HK\$110,000-150,000

Domaine de la Romanée-Conti, Grands-Echézeaux 1980

*Grand Cru, Côte de Nuits
Slightly stained and slightly damaged front and back labels. US import slip labels. Levels: one 3cms, one 4.5cms and one 5cms*

• 6401 3 bottles per lot HK\$38,000-55,000

ROMANÉE

MONOPOLE
2002

SOCIÉTÉ CIVILE DU DOMAINE DE LA ROMANÉE-CONTI
PROPRIÉTAIRE A VOSNE-ROMANÉE (COTE-D'OR) FRANCE

ROMANÉE-CONTI
APPELLATION ROMANÉE-CONTI CONTRÔLÉE

5.548 Bouteilles Récoltées

BOUTEILLE N° 03179
ANNÉE 2002

LES ASSOCIÉS-GÉRANTS
Hervé-Frédéric Bouché
A. de Villain

Mise en bouteille au domaine

A PRESTIGIOUS COLLECTION OF FINEST & RAREST WINES FEATURING A STUNNING COLLECTION OF BURGUNDY

The following lots 6402 to 6609 are the prestigious collection features an incredible collection of finest & rarest wines from classic regions. Of note is the impressive array of Burgundy, particularly from Romanée-Conti including assortment cases and exceedingly rare large formats. All the top Burgundy Domaines are represented offering buyers the opportunity to purchase wines that are produced in extremely limited quantities and are very hard to find. Also included are the finest and rarest wines from Champagne, Bordeaux, Rhone, Italy and California.

Bollinger RD Spectre Limited Edition Crystal Set 1988

Aj
One of 307 sets. In original wooden crate. Excellent appearance. Disgorged on 1 September 2003

6402 1 magnum per lot HK\$40,000-60,000

Dom Pérignon, David Lynch Edition Rosé 1998

Epernay
In very slightly damaged original wooden presentation case. Very slightly damaged foil

6403 1 jeroboam per lot HK\$45,000-70,000

Dom Pérignon, David Lynch Edition 2000

Epernay
In very slightly damaged original wooden presentation case

6404 1 jeroboam per lot HK\$32,000-48,000

6405 No Lot

Château Latour 1964

Pauillac, 1er cru classé
Purchased from Christie's Rarities from the Cellar of Château Latour on 27 May 2011. In original wooden case. Slightly damaged label. Level: very top shoulder

6406 1 imperial per lot HK\$42,000-65,000

Château Latour 1966

Pauillac, 1er cru classé
Purchased from Christie's Rarities from the Cellar of Château Latour on 27 May 2011. In original wooden case. Slight sign of old seepage. Level: top shoulder

6407 1 jeroboam per lot HK\$38,000-55,000

Château Latour 1966

Pauillac, 1er cru classé
Sign of old seepage. Stained label. Late release from Château in 2008. Level: into neck

6408 1 jeroboam per lot HK\$38,000-55,000

Château Mouton-Rothschild 1978

Pauillac, 1er cru classé
In original wooden case. Slight sign of old seepage. Very slightly damaged wax capsule. Slightly stained label. Level: into neck

6409 1 nebuchadnezzar (15L) per lot HK\$70,000-100,000

Vincent Dauvissat, Chablis Les Clos 2007

Grand Cru, Côte de Beaune
US import back labels

6410 9 bottles per lot HK\$12,000-19,000

Mixed William Fèvre Chablis

2004 Chablis Les Clos

US slip label (1)

2004 Chablis Valmur

In six-bottle original wooden case. US slip labels (10)

2008 Chablis Valmur

In original wooden case (12)

2005 Chablis Vaudesir

Very slightly damaged labels. US slip labels (5)

2008 Chablis Vaudesir

In original wooden case (12)

2008 Chablis Les Preuses

In original wooden case (12)

6411 52 bottles per lot HK\$20,000-30,000

Dom Pérignon



ROSE



Lot 6403

François Raveneau, Chablis 1er Cru Butteaux 2011

Raveneau

In original cartons. US import back labels

6412 18 bottles *per lot* HK\$22,000-32,000

François Raveneau, Chablis 1er Cru Foret 2012

Raveneau

US import back labels

6413 12 bottles *per lot* HK\$14,000-22,000

Henri Boillot, Criots Bâtard-Montarchet 2007

Grand Cru, Côte de Beaune

US slip labels

6414 9 bottles *per lot* HK\$11,000-17,000

Marc Colin, Montrachet 2002

Grand Cru, Côte de Beaune

In twelve-bottle original carton

6415 7 bottles *per lot* HK\$28,000-42,000

Domaine Leflaive, Bâtard-Montrachet 2007

Grand Cru, Côte de Beaune

In individual original wooden cases. One damaged wax capsule. Excellent levels

6416 3 jeroboams *per lot* HK\$38,000-55,000

Domaine Leflaive, Chevalier-Montrachet 2008

Grand Cru, Côte de Beaune

In three-magnum original wooden cases

6417 6 magnums *per lot* HK\$48,000-75,000

Domaine Leflaive, Puligny-Montrachet Les

Combettes 2006

1er Cru, Côte de Beaune

In three-magnum original wooden cases

6418 6 magnums *per lot* HK\$18,000-28,000

Domaine Leflaive, Puligny-Montrachet Les

Combettes 2006

1er Cru, Côte de Beaune

In three-magnum original wooden cases. One damaged label

6419 7 magnums *per lot* HK\$22,000-32,000

Domaine Leflaive, Puligny-Montrachet Les

Combettes 2009

1er Cru, Côte de Beaune

In three-magnum original wooden cases

6420 4 magnums *per lot* HK\$14,000-20,000



Lot 6416

Vincent Girardin, Bienvenues-Bâtard-Montrachet 2009

*Grand Cru, Côte de Beaune
In six-bottle original cartons*

6421 12 bottles *per lot* HK\$15,000-22,000

**Mixed 2006 Vincent Girardin
Bienvenues-Bâtard-Montrachet**

In six-bottle original wooden case (2)

Meursault Perrières

In original carton (12)

6422 14 bottles *per lot* HK\$8,000-12,000

Etienne Sauzet, Montrachet 2010

*Grand Cru, Côte de Beaune
In six-bottle original wooden case*

6423 4 bottles *per lot* HK\$15,000-22,000

Etienne Sauzet, Montrachet 2011

*Grand Cru, Côte de Beaune
In six-bottle original wooden case*

6424 4 bottles *per lot* HK\$13,000-20,000

Etienne Sauzet, Bâtard-Montrachet 2000

*Grand Cru, Côte de Beaune
In original wooden case*

6425 6 bottles *per lot* HK\$10,000-15,000

Corton-Charlemagne Grand Cru

An interesting story is told about this appellation: Charlemagne was very fond of the wine from Le Corton which, at the time, was red. Towards the end of the Emperor's life, the vineyards facing south were planted with Chardonnay, to produce a white wine to avoid staining his white beard. In 1909, Bouchard Père & Fils acquired 60% of the prestigious vineyard at Le Corton (i.e. 6.93 hectares) which, has the rare particularity of being planted with either Pinot Noir or Chardonnay. Today, Bouchard Père & Fils is the third most important owner in Corton-Charlemagne, with 3.65 hectares.

哥頓-查理曼 特級田

產區軼聞：查理曼大帝（Charlemagne）鍾情於哥頓出產的紅酒。在晚年時，他為免酒液弄髒其白鬍子，於是在朝南的葡萄園種植霞多麗以釀製白酒。1909年，寶尚父子收購了此哥頓名莊的60%土地（即6.93公頃），稀罕土壤特質適合種植黑比諾或霞多麗。如今，寶尚父子擁有3.65公頃的土地，是哥頓-查理曼園的第三大持有者。

Mixed Bouchard Père et Fils, Corton-Charlemagne 1983

Recorded in 1998. Levels: two 1.5cms, one 2.3cms
magnums (3)

1986

Recorded in 2006. Level: 1.3cms magnum (1)

1988

Excellent levels magnums (3)

1989

Level: 1.3cms (1)

All purchased from Christie's "The Historic Vintages Direct from the Cellars of Bouchard Père et Fils" sale on 3 September 2016. In individual original wooden cases

6426 7 magnums and 1 bottle *per lot* HK\$18,000-28,000

Bouchard Père et Fils, Corton-Charlemagne 1991

*Grand Cru, Côte de Beaune
Purchased from Christie's "The Historic Vintages Direct from the Cellars of Bouchard Père et Fils" sale on 3 September 2016. In individual original wooden cases.
Recorded in 2015. Excellent levels*

6427 11 bottles *per lot* HK\$14,000-22,000

6428 ..

Mixed 2002 Bouchard Père et Fils, Corton-Charlemagne

magnums (3)

2002

(6)

All purchased from Christie's "The Historic Vintages Direct from the Cellars of Bouchard Père et Fils" sale on 3 September 2016. In original wooden cases

6429 3 magnums and 6 bottles *per lot* HK\$9,500-15,000

Montrachet Grand Cru

Le Montrachet has its origins in the 13th century. The Cistercian monks were donated a few vineyards on "Le Mont Chauve" or "Mont Rachaz" between Puligny and Chassagne. Over the centuries, Le Montrachet was nicknamed the "vigne blanche du Seigneur" or "Roi des rois". It is today considered to be the greatest of all dry white wines in the world. On extremely barren land, it is the very proof that the greatest wines often come from the most extreme growing conditions.

In 1838 Bernard and Adolphe Bouchard bought 1.94 hectares of Montrachet from the Mandelot family. 0.8 hectares was later on inherited by the Boillereault de Chauvigny family.

Bouchard Père & Fils own 0,89 hectares in one single very well located plot in the center of the vineyard west east centered between Chevalier-Montrachet in the west and Bâtard-Montrachet in the east. The Bouchard Montrachet is a great classic.

夢哈樹 特級田

夢哈樹酒莊起源於十三世紀。西多會 (Cistercian) 修士獲捐贈數個葡萄園，位處皮利尼和沙薩尼之間的「禿頭山」或「哈樹山」。世代以來，夢哈樹酒莊又名為「白葡萄君主」(vigne blanche du Seigneur) 或「萬王之王」(Roi des rois)，堪稱當今世上最佳乾白酒。種植於極其貧瘠的土地上，引證了最優秀的葡萄酒往源自最極端的生長環境。

1838年，伯納德·寶尚 (Bernard Bouchard) 和阿道夫·寶尚 (Adolphe Bouchard) 從萬德洛 (Mandelot) 家族手中購入1.94公頃的夢哈樹酒莊。其中0.8公頃後由寶勒雷諾·紹維尼 (Boillereault de Chauvigny) 家族繼承。

寶尚父子擁有一塊位置優越、面積為0.89公頃的土地，座落於葡萄園的中央，西面為騎士-夢哈樹，東面為巴達-夢哈樹。寶尚-夢哈樹實屬經典之釀。

Bouchard Père et Fils, Montrachet 1963

Grand Cru, Côte de Beaune
Purchased from Christie's "The Historic Vintages Direct from the Cellars of Bouchard Père et Fils" sale on 3 September 2016. In original wooden case. Recorded in 2016. Excellent level

6430 1 bottle per lot HK\$13,000-19,000

Bouchard Père et Fils, Montrachet 1967

Grand Cru, Côte de Beaune
Purchased from Christie's "The Historic Vintages Direct from the Cellars of Bouchard Père et Fils" sale on 3 September 2016. In individual original wooden case. Recorded in 1996. Level: 2.5cms

6431 1 magnum per lot HK\$17,000-26,000

Bouchard Père et Fils, Montrachet 1969

Grand Cru, Côte de Beaune
Purchased from Christie's "The Historic Vintages Direct from the Cellars of Bouchard Père et Fils" sale on 3 September 2016. In individual original wooden case. Recorded in 1999. Level: 2.5cms

6432 1 bottle per lot HK\$10,000-16,000

Bouchard Père et Fils, Montrachet 1971

Grand Cru, Côte de Beaune
Purchased from Christie's "The Historic Vintages Direct from the Cellars of Bouchard Père et Fils" sale on 3 September 2016. In individual original wooden case. Recorded in 1995. Level: 2.5cms

6433 1 bottle per lot HK\$9,000-14,000

Bouchard Père et Fils, Montrachet 1983

Grand Cru, Côte de Beaune
Purchased from Christie's "The Historic Vintages Direct from the Cellars of Bouchard Père et Fils" sale on 3 September 2016. In individual original wooden cases. Recorded in 2015. Excellent levels

6434 6 magnums per lot HK\$24,000-38,000

Bouchard Père et Fils, Montrachet 1996

Grand Cru, Côte de Beaune
Purchased from Christie's "The Historic Vintages Direct from the Cellars of Bouchard Père et Fils" sale on 3 September 2016. In original wooden case. Excellent level

6435 1 jeroboam per lot HK\$8,500-13,000

Mixed 1983 Bouchard Père et Fils

1983 Bâtard-Montrachet

Recorded in 2004. Levels: one 2cms, two 2.5cms (3)

1983 Chevalier-Montrachet

Recorded in 2004. Levels: one 0.5cm, two 0.8cm (3)

All purchased from Christie's "The Historic Vintages Direct from the Cellars of Bouchard Père et Fils" sale on 3 September 2016. In individual original wooden cases

6436 6 bottles per lot HK\$14,000-22,000



Lot 6430

Chevalier-Montrachet Grand Cru

According to the legend, the Lord of Montrachet shared his land out between his two sons. One became a Chevalier during the crusades and the other, illegitimate, is supposed to have given his name to Bâtard-Montrachet. Chevalier-Montrachet forms a horizontal strip at the top of the upper part of Montrachet and is made up of four terraces with different sub-soils, giving four different facets to this exceptional Grand Cru. During the 19th century, Bouchard Père & Fils acquired several vineyards and have now become the main owner and the only producer with vineyards on all four terraces.

騎士-夢哈樹 特級田

相傳夢哈樹田所有者把自己的土地分給兩名兒子。其中一名於十字軍東征時成為騎士 (Chevalier)，另一名則是私生子，名為巴達-夢哈樹 (Bâtard-Montrachet)。呈橫條狀的騎士-夢哈樹位於夢哈樹上方頂端，由四塊底土各異的梯田組成，令此特級田展現出四種不同面貌。寶尚父子於十九世紀購入數個葡萄

Bouchard Père et Fils, Chevalier-Montrachet 1986

Grand Cru, Côte de Beaune
Purchased from Christie's "The Historic Vintages
Direct from the Cellars of Bouchard Père et Fils" sale on
3 September 2016. In individual original wooden cases.
Recorded in 2002. Levels: two 1cm, four 1.5cms

6437 6 magnums per lot HK\$15,000-22,000

Bouchard Père et Fils, Chevalier-Montrachet 1986

Grand Cru, Côte de Beaune
Purchased from Christie's "The Historic Vintages
Direct from the Cellars of Bouchard Père et Fils" sale on
3 September 2016. In individual original wooden cases.
Recorded in 2002. Excellent levels

6438 11 bottles per lot HK\$14,000-20,000

Mixed Bouchard Père et Fils, Chevalier-Montrachet in Magnums

1988

Level: 1cm magnum (1)

1989

Levels: 1cm magnums (3)

1990

Levels: 3.5cms magnums (3)

Purchased from Christie's "The Historic Vintages Direct
from the Cellars of Bouchard Père et Fils" sale on 3
September 2016. In individual original wooden cases

6439 7 magnums per lot HK\$26,000-38,000

Chevalier-Montrachet La Cabotte Grand Cru

In Burgundy, the "cabotte" or cabote, meant a little dry stone shelter on the edge of the vineyards which the growers used for lunch or for protection from the rain. The one which gave its name to this vineyard can still be seen between the Montrachet and Chevalier-Montrachet appellations. Bouchard Père & Fils vinifies the grapes from this vineyard separately (21 "ares") for it is the most prestigious of Chevalier-Montrachet. The land is located in the continuity of the Montrachet and was part of this appellation at the beginning of the 20th century.

This is the lowest part of Chevalier-Montrachet which borders Montrachet, in fact the La Cabotte part flows into the Bouchard Père & Fils plot of the grand seigneur Montrachet. Initially this plot belonged to the Montrachet vineyard. With only 3 or 4 barrels made every year it is a wine which is not easy to find. 1992 was the first vintage to be fully vinified separately and left unblended with the other Chevalier-Montrachet parcels. The 1998 was the first wine to be released on the market.

騎士-夢哈樹拉卡伯特 特級田

在勃艮第，「cabotte」或「cabote」解作葡萄園旁邊的小石屋，果農會在屋內午餐或避雨。以此命名的葡萄園，其石屋仍可見於夢哈樹和騎士-夢哈樹產區。由於此處是騎士-夢哈樹最負盛名的地域，因此寶尚父子特別把葡萄分開釀酒（21個地塊）。此葡萄田與夢哈樹相連，自二十世紀初成為這個產區的一部分。

這裡位處騎士-夢哈樹的最底端，接壤夢哈樹，事實上，拉卡伯特部分位於夢哈樹地塊內。該地原屬夢哈樹葡萄園。每年僅出產3至4桶酒，一瓶難求。1992年是首個完全獨立釀製的年份，未有摻合其他騎士-夢哈樹田地。1998年則為首個推出市場的年份。

Bouchard Père et Fils, Chevalier-Montrachet La Cabotte 1998

Grand Cru, Côte de Beaune
Purchased from Christie's "The Historic Vintages
Direct from the Cellars of Bouchard Père et Fils" sale on
3 September 2016. In original wooden case. Levels: one
0.5cm, five 1cm

6440 6 bottles per lot HK\$8,500-13,000

Bouchard Père et Fils, Chevalier-Montrachet La Cabotte 2008

Grand Cru, Côte de Beaune
Purchased from Christie's "The Historic Vintages
Direct from the Cellars of Bouchard Père et Fils" sale on
3 September 2016. In original wooden case

6441 1 methuselach per lot HK\$22,000-35,000

Bouchard Père et Fils, Puligny-Montrachet Les Foliatières 1961

1er Cru, Côte de Beaune

Purchased from Christie's "The Historic Vintages Direct from the Cellars of Bouchard Père et Fils" sale on 3 September 2016. In individual wooden cases. Recorded in 1996. Levels: one 1.5cms, two 2cms, seven 2.5cms

6442 10 bottles *per lot* HK\$32,000-48,000

Mixed Bouchard Père et Fils, Meursault-Genevrières

2000

magnums (3)

2003

In three-magnum original wooden case magnums (2)

2005

magnums (6)

Purchased from Christie's "The Historic Vintages Direct from the Cellars of Bouchard Père et Fils" sale on 3 September 2016. In original wooden cases

6443 11 magnums *per lot* HK\$9,500-14,000

Bouchard Père et Fils, Savigny-Lès-Beaune Les Lavières 1964

1er Cru, Côte de Beaune

Purchased from Christie's "The Historic Vintages

Direct from the Cellars of Bouchard Père et Fils" sale on 3 September 2016. In individual original wooden cases.

Recorded in 2005. Excellent levels

6444 10 bottles *per lot* HK\$13,000-19,000

Beaune - Clos de la Mousse Premier Cru

The oldest record of Clos de la Mousse dates back to 1220 when it was bequeathed to the Church of Notre Dame de Beaune by Cannon Edme de Soudon. During the revolution this fine appellation was divided up. In the 19th century the Bouchard family purchased several of its parcels, in 1872 they bought the last parcel bringing this fine vineyard back together under one owner. This monopole is 3.36 hectares in size and one of the signature wines of Domaine Bouchard Père & Fils.

伯恩慕斯 一級田

有關伯恩慕斯酒莊的記載最早可追溯到1220年，由艾德姆聖多（Cannon Edme de Soudon）遺贈予伯恩聖母院教堂（Church of Notre Dame de Beaune）。此優秀產區在革命時期被瓜分。賣尚家族在十九世紀陸續購入多塊田地，至1872年購下最後一塊，使這個上佳葡萄園再度由單一業權擁有。此獨佔園（monopole）的面積為3.36公頃，所出產的佳釀成為賣尚父子旗下的名酒之一。

Bouchard Père et Fils, Beaune Clos de la Mousse 1999

1er Cru, Côte de Beaune

Purchased from Christie's "The Historic Vintages Direct from the Cellars of Bouchard Père et Fils" sale on 3 September 2016. In original wooden cases

6445 12 bottles *per lot* HK\$10,000-15,000

6446 12 "

Beaune Grèves Vigne de l'Enfant Jésus Premier Cru

The name "Vigne de l'Enfant Jésus" refers to an old story. It is said that Marguerite du Saint Sacrement, the founding carmelite of the "Domestiques de la famille du Saint Enfant Jésus", predicted the birth of the king of France, Louis XIV, although her mother, Anne of Austria, was sterile. On the birth of the future "Roi Soleil", this exceptional vineyard which belonged to the Carmelites, took on the name "Vigne de l'Enfant Jésus". In 1791, when all national property was sold, Bouchard Père & Fils put in a bid for the vineyard, situated in the heart of the 32 hectares of the Beaune Grèves appellation, of which it still has the monopoly today.

Located in the middle of the Beaune-Grèves vineyard. The best Beaune's come from this vineyard and the 4 hectare parcel of Vigne de l'Enfant Jésus is the jewel in this crown, well-structured wines with a full rich dark fruit core and long finish. They age gracefully, even in lighter vintages.

伯恩格雷夫小耶穌 一級田

「小耶穌」（Vigne de l'Enfant Jésus）一名源於古老故事。據說瑪格麗特修女（Marguerite du Saint Sacrement），也就是「Domestiques de la famille du Saint Enfant Jésus」宗教組織的創辦人，準確預言法國路易十四國王的誕生，儘管路易十四之母、奧地利的安妮（Anne of Austria）一直被認為不育。當這位未來的「太陽王」（Roi Soleil）出生後，原屬聖衣會（Carmelites）的優秀葡萄園便以「小耶穌」命名。1791年，國有財產被悉數出售，賣尚父子競投了位於伯恩格雷夫產區中心、佔地32公頃的葡萄園，至今仍為酒商獨有。

座落於伯恩格雷夫葡萄園的中央。最優質的伯恩出產皆來自此葡萄園，面積4公頃的「小耶穌」葡萄田可謂精髓所在，酒體良好，核心散發濃郁深邃的果香，餘韻悠長。即使是較新年份，依然陳年力佳。

Bouchard Père et Fils, Beaune Grèves Vigne de l'Enfant Jésus 1976

1er Cru, Côte de Beaune

Purchased from Christie's "The Historic Vintages Direct from the Cellars of Bouchard Père et Fils" sale on 3 September 2016. In individual original wooden cases. Recorded in 2006. Excellent levels

6447 4 bottles *per lot* HK\$7,500-11,000

Mixed 1978 Bouchard Père et Fils, Beaune Grèves Vigne de l'Enfant Jésus 1978

Recorded in 2008. Levels: 1cm magnums (2)

1978

Recorded in 2008. Excellent levels (5)

Purchased from Christie's "The Historic Vintages Direct from the Cellars of Bouchard Père et Fils" sale on 3 September 2016. In individual original wooden cases

6448 2 magnums and 5 bottles *per lot* HK\$22,000-32,000

Mixed 1979 Bouchard Père et Fils, Beaune Grèves Vigne de l'Enfant Jésus

1979

Recorded in 2008. Levels: 1.5cms magnums (2)

1979

Recorded in 2008. Excellent levels (4)

Purchased from Christie's "The Historic Vintages Direct from the Cellars of Bouchard Père et Fils" sale on 3 September 2016. In individual original wooden cases

6449 2 magnums and 4 bottles *per lot* HK\$15,000-22,000

Bouchard Père et Fils, Beaune Grèves Vigne de l'Enfant Jésus 1997

1er Cru, Côte de Beaune

Purchased from Christie's "The Historic Vintages

Direct from the Cellars of Bouchard Père et Fils" sale on 3 September 2016. In original wooden cases

6450 12 bottles *per lot* HK\$12,000-19,000

6451 12 "

Bouchard Père et Fils, Beaune Grèves Vigne de l'Enfant Jésus 1998

1er Cru, Côte de Beaune

Purchased from Christie's "The Historic Vintages

Direct from the Cellars of Bouchard Père et Fils" sale on 3 September 2016. In original wooden case

6452 6 bottles *per lot* HK\$6,000-9,000

Mixed 2000 & 2001 Bouchard Père et Fils, Beaune Grèves Vigne de l'Enfant Jésus

2000 magnums (3)

2001 (6)

Purchased from Christie's "The Historic Vintages Direct from the Cellars of Bouchard Père et Fils" sale on 3 September 2016. In original wooden cases

6453 3 magnums and 6 bottles *per lot* HK\$9,000-14,000

Mixed 1999 Bouchard Père et Fils Beaune Grèves Vigne de l'Enfant Jésus magnums (6)

Bouchard Père et Fils, Beaune du Château 1er Cru Rouge magnums (6)

Purchased from Christie's "The Historic Vintages Direct from the Cellars of Bouchard Père et Fils" sale on 3 September 2016. In original wooden cases

6454 12 magnums *per lot* HK\$17,000-26,000

Mixed 1989 & 1995 Bouchard Père et Fils, Volnay-Caillerets

1989

In individual original wooden cases. Excellent levels (11)

1995

In original wooden case (12)

Purchased from Christie's "The Historic Vintages Direct from the Cellars of Bouchard Père et Fils" sale on 3 September 2016

6455 23 bottles *per lot* HK\$12,000-19,000

Mixed 1999 Bouchard Père et Fils, Volnay-Caillerets

1999 magnums (11)

1999 (11)

Purchased from Christie's "The Historic Vintages Direct from the Cellars of Bouchard Père et Fils" sale on 3 September 2016. In original wooden cases

6456 11 magnums and 11 bottles *per lot* HK\$15,000-22,000

Mixed 2003 Bouchard Père et Fils, Volnay-Caillerets

2003 magnums (6)

2003 (12)

Purchased from Christie's "The Historic Vintages Direct from the Cellars of Bouchard Père et Fils" sale on 3 September 2016. In original wooden cases

6457 6 magnums and 12 bottles *per lot* HK\$7,000-10,000

Mixed 1972 Bouchard Père et Fils Musigny

Recorded in 2005. Excellent levels (3)

Gevrey-Chambertin Clos Saint Jacques

Recorded in 2002. Levels: 1cm (2)

All Purchased from Christie's "The Historic Vintages Direct from the Cellars of Bouchard Père et Fils" sale on 3 September 2016. In individual original wooden cases

6458 5 bottles *per lot* HK\$11,000-17,000

Bouchard Père et Fils, Vosne-Romanée Aux Reginots 1990

*1er Cru, Côte de Nuits
In six-bottle original wooden cases. Eight US import slip labels. Levels: three 0.5cm, seven 1cm, one 1.5cms*

6459 11 bottles *per lot HK\$13,000-20,000*

Bouchard Père et Fils, Vosne-Romanée Aux Reginots 1993

*1er Cru, Côte de Nuits
Lot 6460: In three-magnum original wooden cases. Levels: one 1.8cms, five 2.5cms
Lot 6461: In three-magnum original wooden cases. Levels: four 2cms, two 2.5cms
Lot 6462: In three-magnum original wooden cases. US import slip labels. Levels: two 2cms, two 2.5cms, two 3cms*

6460 6 magnums *per lot HK\$12,000-18,000*

6461 6 "

6462 6 "

Bouchard Père et Fils, Vosne-Romanée Aux Reginots 1996

*1er Cru, Côte de Nuits
In original wooden case. Signs of seepage. US import back labels. Levels: 3cms or better*

6463 6 magnums *per lot HK\$13,000-19,000*

Mixed 2011 & 2014 Armand Rousseau, Gevrey-Chambertin

2011 (3)

2014 (12)

All in six-bottle original cartons

6464 15 bottles *per lot HK\$12,000-19,000*

Mixed Robert Arnoux 1995 Vosne-Romanée Les Chaumes

US import front labels. Levels: four 1cm, one 1.5cms (5)

1999 Vosne-Romanée Les Suchots

Slightly stained front label. US import back label. Level: 0.5cm magnum (1)

2001 Vosne-Romanée Les Suchots

US import slip labels. Excellent levels (6)

2005 Vosne-Romanée Les Suchots

US import back labels (2)

6465 1 magnum and 13 bottles *per lot HK\$22,000-32,000*

Christophe Roumier, Ruchottes-Chambertin 1998

Grand Cru, Côte de Nuits

6466 12 bottles *per lot HK\$48,000-70,000*

Christophe Roumier, Ruchottes-Chambertin 2007

Grand Cru, Côte de Nuits

6467 5 bottles *per lot HK\$16,000-26,000*

Christophe Roumier, Ruchottes-Chambertin 2008

Grand Cru, Côte de Nuits

US import back labels

6468 3 bottles *per lot HK\$10,000-15,000*

Mixed 2010-2012 Christophe Roumier, Ruchottes-Chambertin

2010 (1)

2011 (1)

2012 (3)

All US import slip labels

6469 5 bottles *per lot HK\$16,000-26,000*

Cecile Tremblay, Chambolle-Musigny Les Cabottes 2011

Côte de Nuits

In original carton

6470 12 bottles *per lot HK\$15,000-22,000*

Comte Georges de Vogüé, Musigny Vieilles Vignes 2001

Grand Cru, Côte de Nuits

In six-bottle original wooden cases. Integrated US import front labels. US slip labels

6471 10 bottles *per lot HK\$42,000-60,000*

Comte Georges de Vogüé, Musigny Vieilles Vignes 2001

Grand Cru, Côte de Nuits

In six-bottle original wooden cases. Integrated US import front labels. US slip labels

6472 11 bottles *per lot HK\$48,000-70,000*

	Comte Georges de Vogüé, Musigny Vieilles Vignes 2007			Comtes Lafon, Volnay Santenots-du-Milieu 2002	
	<i>Grand Cru, Côte de Nuits</i>			<i>1er Cru, Côte de Beaune</i>	
	<i>Three in original wooden case. Three integrated Corney & Barrow front labels. US import back labels</i>			<i>In original carton. Levels: 0.5cm</i>	
6473	6 bottles		<i>per lot</i>	6479	12 bottles <i>per lot</i> HK\$11,000-16,000
	Comte Georges de Vogüé, Chambolle-Musigny Les Amoureuses 1993			Bruno Clair, Gevrey-Chambertin Clos Saint Jacques 2006	
	<i>1er Cru, Côte de Nuits</i>			<i>1er Cru, Côte de Nuits</i>	
	<i>Six in six-magnum original wooden case and one in three-magnum original carton. One integrated US import front label. US import slip labels. Levels: one 2cms, three 2.5cms, one 3cms, one 4cms, one 4.5cms</i>			<i>US import back labels</i>	
6474	7 magnums		<i>per lot</i>	6480	12 bottles <i>per lot</i> HK\$13,000-19,000
	Comte Georges de Vogüé, Chambolle-Musigny 1999			J.J. Confuron, Romanée-Saint-Vivant 2012	
	<i>Côte de Nuits</i>			<i>Grand Cru, Côte de Nuits</i>	
	<i>Two six-bottle and one twelve-bottle original wooden cases. Twelve US import back labels. Twelve US slip labels</i>			<i>US import back labels</i>	
6475	24 bottles		<i>per lot</i>	6481	12 bottles <i>per lot</i> HK\$30,000-45,000
	Comte Georges de Vogüé, Chambolle-Musigny 2002			Claude Dugat, Charmes-Chambertin 2006	
	<i>Côte de Nuits</i>			<i>Grand Cru, Côte de Nuits</i>	
	<i>In original wooden cases. Twelve US import slip labels. Six US import back labels. Two damaged labels. Levels: seven 0.5cm, six 1cm, four 1.5cms, one 2cms</i>			<i>US import front labels</i>	
6476	18 bottles		<i>per lot</i>	6482	18 bottles <i>per lot</i> HK\$35,000-55,000
	Mixed Comte Georges de Vogüé 1991 Bonnes Mares			Claude Dugat, Gevrey-Chambertin Lavaux Saint-Jacques 1999	
	<i>US import front label. Level: 3cms</i>	(1)		<i>1er Cru, Côte de Nuits</i>	
	2010 Bourgogne Blanc			<i>US import back labels. Levels: 0.5cm</i>	
	<i>In original wooden case. US import back labels. Levels: three 2cms</i>	magnums (3)			
6477	3 magnums and 1 bottle		<i>per lot</i>	6483	6 bottles <i>per lot</i> HK\$9,500-15,000
	Mixed Sylvain Cathiard 2006 Nuits-Saint-Georges Aux Murgers	(4)		d'Auvenay, Mazis-Chambertin 1999	
	2011 Nuits-Saint-Georges Aux Murgers	(3)		<i>Grand Cru, Côte de Nuits</i>	
	2011 Vosne-Romanée Aux Malconsorts	(1)		<i>Slightly damaged capsule. US import back label. Level: 3cms</i>	
	<i>All US import back labels</i>				
6478	8 bottles		<i>per lot</i>	6484	1 bottle <i>per lot</i> HK\$28,000-42,000
	Mixed Sylvain Cathiard 2006 Nuits-Saint-Georges Aux Murgers	(4)		d'Auvenay, Mazis-Chambertin 2000	
	2011 Nuits-Saint-Georges Aux Murgers	(3)		<i>Grand Cru, Côte de Nuits</i>	
	2011 Vosne-Romanée Aux Malconsorts	(1)		<i>Signs of old seepage. US import back labels</i>	
	<i>All US import back labels</i>				
6485	3 bottles		<i>per lot</i>	6485	3 bottles <i>per lot</i> HK\$70,000-110,000

**Mixed 2009 Denis Mortet
Chambertin**
In six-bottle original carton (4)
Gevrey-Chambertin Lavaux Saint-Jacques
In twelve-bottle original carton (5)
6486 9 bottles *per lot* HK\$24,000-35,000

Domaine des Chézeaux, Griotte-Chambertin 1999
Grand Cru, Côte de Nuits
In twelve-bottle original carton
6487 10 bottles *per lot* HK\$11,000-17,000

**Mixed 2008-2010 Domaine des Lambrays,
Puligny-Montrachet Clos du Caillerat
2008**
*In original carton. One very slightly damaged label. US
import back labels* magnums (6)
2009
US import back labels (10)
2010
In original carton. US import back labels (5)
6488 6 magnums and 15 bottles *per lot* HK\$18,000-26,000

**Mixed 2011 Domaine des Lambrays,
Puligny-Montrachet Clos du Caillerat
2011** magnums (6)
2011 (5)
All in original cartons. US import back labels
6489 6 magnums and 5 bottles *per lot* HK\$11,000-17,000

**Domaine des Lambrays, Puligny-Montrachet Les
Folatières 2008**
1er Cru, Côte de Beaune
In original cartons. US import back labels
6490 9 magnums *per lot* HK\$11,000-16,000

**Mixed 2009 Domaine des Lambrays, Puligny-
Montrachet Les Folatières
2009**
In original wooden case. US import back labels
magnums (6)
2009
In original carton. US import back labels (12)
6491 6 magnums and 12 bottles *per lot* HK\$15,000-22,000

**Mixed 2011 Domaine des Lambrays
Clos des Lambrays**
In original wooden case. US import back label
jerooam (1)
Puligny-Montrachet Les Folatières
In original carton. US import back labels magnums (6)
6492 1 jerooam and 6 magnums *per lot* HK\$12,000-17,000

**Domaine de Montille, Vosne-Romanée Aux
Malconsorts 2008**
1er Cru, Côte de Nuits
In original carton. US import back labels
6493 6 bottles *per lot* HK\$11,000-17,000

**Mixed 1999 & 2001 Dugat-Py, Mazis-Chambertin
1999** (2)
2001 (3)
6494 5 bottles *per lot* HK\$15,000-24,000

Dugat-Py, Mazis-Chambertin 2008
Grand Cru, Côte de Nuits
In six-bottle original carton
6495 4 bottles *per lot* HK\$10,000-15,000

Dugat-Py, Chambertin 2010
Grand Cru, Côte de Nuits
In original wooden case. Slightly stained cuspule
6496 1 bottle *per lot* HK\$15,000-22,000

**Mixed 2008 & 2011 Dugat-Py, Chambertin
2008** (1)
2011 (1)
In original wooden case (1)
6497 2 bottles *per lot* HK\$16,000-24,000

**Mixed Dugat-Py
2009 Gevrey-Chambertin Très Vieilles Vignes
Cœur de Roy** (8)
Six in original carton (8)
2008 Gevrey-Chambertin 1er Cru Vieilles Vignes (1)
2009 Gevrey-Chambertin 1er Cru Vieilles Vignes (1)
2010 Gevrey-Chambertin 1er Cru Vieilles Vignes (1)
2010 Gevrey-Chambertin Vieilles Vignes (2)
6498 13 bottles *per lot* HK\$12,000-18,000

Domaine de la Romanée-Conti Assortment 2001
Romanée-Conti (1)
La Tâche (3)
Richebourg (2)
Romanée-Saint-Vivant (2)
Grands-Echézeaux (2)
Echézeaux (2)

In original wooden case. Wilson Daniels import back labels

6499 12 bottles *per lot* HK\$320,000-480,000

Domaine de la Romanée-Conti Assortment 2008
Romanée-Conti (1)
La Tâche (1)
Richebourg (1)
Romanée-Saint-Vivant (1)
Grands-Echézeaux (1)
Echézeaux (1)

In plain DRC original wooden case

6500 6 bottles *per lot* HK\$190,000-280,000

Domaine de la Romanée-Conti, Montrachet 2015
Grand Cru, Côte de Beaune
Wilson Daniels import back label

6501 1 bottle *per lot* HK\$55,000-85,000

Domaine de la Romanée-Conti, Romanée-Conti 1993

Grand Cru, Côte de Nuits

Wilson Daniels import back label. Level: 2cms

6502 1 magnum *per lot* HK\$320,000-480,000

Domaine de la Romanée-Conti, Romanée-Conti 1993

Grand Cru, Côte de Nuits

Wilson Daniels import back label. Level: 2.7cms

6503 1 bottle *per lot* HK\$110,000-170,000

Domaine de la Romanée-Conti, Romanée-Conti 1997

Grand Cru, Côte de Nuits

In original wooden case. Wilson Daniels import back label. Level: 1cm below wax capsule

6504 1 jeroam *per lot* HK\$600,000-900,000



Lot 6499

SOCIÉTÉ CIVILE DU DOMAINE
DE LA
ROMANÉE-CONTI
VOSNE-ROMANÉE, CÔTE D'OR

MONOPOLE
1997

SOCIÉTÉ CIVILE DU DOMAINE DE LA ROMANÉE-CONTI
PROPRIÉTAIRE À VOSNE-ROMANÉE (CÔTE-D'OR) FRANCE

ROMANÉE-CONTI

APPELLATION ROMANÉE-CONTI CONTRÔLÉE

4,811 Bouteilles Récoltées

LES ASSOCIÉS-GERANTS
Hervé-Frédéric Rauh
A. de Villaine

Mise en bouteille au domaine

Lot 6504

Domaine de la Romanée-Conti, Romanée-Conti 1999

Grand Cru, Côte de Nuits

In three-magnum original wooden case. Wilson Daniels import back labels. Levels: 2.2cms

6505 2 magnums per lot HK\$700,000-1,000,000

Domaine de la Romanée-Conti, Romanée-Conti 2006

Grand Cru, Côte de Nuits

In original wooden case. German import back label

6506 1 jeroboom per lot HK\$600,000-900,000

Domaine de la Romanée-Conti, Romanée-Conti 2011

Grand Cru, Côte de Nuits

In original wooden case. Wilson Daniels import back labels. Consecutive bottle numbers

6507 3 bottles per lot HK\$280,000-420,000



Lot 6509

Domaine de la Romanée-Conti, Romanée-Conti 2015

Grand Cru, Côte de Nuits

Very slightly scuffed label. Wilson Daniels import back label

6508 1 magnum per lot HK\$350,000-500,000

Domaine de la Romanée-Conti, La Tâche 1999

Grand Cru, Côte de Nuits

In original wooden case. Slight sign of old seepage. Damaged Wilson Daniels import back label

6509 1 methuselah per lot HK\$500,000-750,000

Domaine de la Romanée-Conti, La Tâche 1999

Grand Cru, Côte de Nuits

In original wooden case. Wilson Daniels import back labels. Consecutive bottle numbers

6510 6 bottles per lot HK\$240,000-350,000

Domaine de la Romanée-Conti, La Tâche 2001

Grand Cru, Côte de Nuits

In six-bottle original wooden case. Slightly stained labels. Wilson Daniels import back labels

6511 3 bottles per lot HK\$85,000-130,000

Domaine de la Romanée-Conti, La Tâche 2003

Grand Cru, Côte de Nuits

In banded original wooden case

6511A 6 bottles per lot HK\$160,000-240,000

Domaine de la Romanée-Conti, La Tâche 2011

Grand Cru, Côte de Nuits

In banded original wooden case

6512 6 bottles per lot HK\$150,000-220,000

Domaine de la Romanée-Conti, La Tâche 2011

Grand Cru, Côte de Nuits

In original wooden case. Wilson Daniels import back labels. Consecutive bottle numbers

6512A 6 bottles per lot HK\$150,000-220,000

Domaine de la Romanée-Conti, La Tâche 2015

Grand Cru, Côte de Nuits

In original wooden case. Wilson Daniels import back labels. Consecutive bottle numbers

6513 6 bottles per lot HK\$220,000-320,000

Domaine de la Romanée-Conti, Richebourg 2011

Grand Cru, Côte de Nuits

In original wooden cases. Wilson Daniels import back labels

6514 6 bottles per lot HK\$85,000-130,000

Domaine de la Romanée-Conti, Richebourg 2013

Grand Cru, Côte de Nuits

Four Wilson Daniels and one Canadian import back labels

6515 6 bottles per lot HK\$90,000-130,000

Domaine de la Romanée-Conti, Romanée-Saint-Vivant 2014

Grand Cru, Côte de Nuits

In original wooden case. Wilson Daniels import back labels. Consecutive bottle numbers

6516 6 bottles per lot HK\$80,000-120,000

Domaine de la Romanée-Conti, Romanée-Saint-Vivant 2015

Grand Cru, Côte de Nuits

In original wooden case. Wilson Daniels import back labels. Consecutive bottle numbers

6517 6 bottles per lot HK\$95,000-150,000

Domaine de la Romanée-Conti, Romanée-Saint-Vivant 2015

Grand Cru, Côte de Nuits

Wilson Daniels import back labels

6518 11 bottles per lot HK\$180,000-260,000

Domaine de la Romanée-Conti, Grands-Echézeaux 2015

Grand Cru, Côte de Nuits

Wilson Daniels import back labels. Consecutive bottle numbers

6519 3 bottles per lot HK\$48,000-75,000

Domaine de la Romanée-Conti, Corton 2009

Grand Cru, Côte de Beaune

In original wooden case. Wilson Daniels import back labels. Consecutive bottle numbers

6520 3 magnums per lot HK\$70,000-100,000

Domaine de la Romanée-Conti, Corton 2010

Grand Cru, Côte de Beaune

In original wooden case. Wilson Daniels import back labels. Consecutive bottle numbers

6521 3 magnums per lot HK\$70,000-100,000

Domaine de la Romanée-Conti, Corton 2015

Grand Cru, Côte de Beaune

In original wooden case. Wilson Daniels import back labels. Consecutive bottle numbers

6522 6 bottles per lot HK\$75,000-110,000

Emmanuel Rouget, Vosne-Romanée Cros Parantoux 1993

1er Cru, Côte de Nuits

Very slightly stained labels, two stained. US import slip labels. Levels: one 0.8cm, one 1.5cms, two 1.8cms, one 2.4cms

6523 5 bottles per lot HK\$65,000-95,000



Lot 6523

Faiveley, Corton-Charlemagne 2005*Grand Cru, Côte de Beaune**In original wooden case. US import slip labels. Levels: 1.5cms*6524 6 magnums *per lot* HK\$14,000-20,000**Faiveley, Corton-Charlemagne 2011***Grand Cru, Côte de Beaune**In banded original wooden case*6525 6 bottles *per lot* HK\$6,500-10,000**Faiveley, Corton Clos des Cortons 2014***Grand Cru, Côte de Beaune**In six-bottle original wooden cases. US import back labels*6526 12 bottles *per lot* HK\$8,500-13,000**Mixed François Mikulski****2009 Meursault-Charmes***In six-bottle original cartons (8)***2013 Francois Mikulski, Meursault-Charmes****Vieilles Vignes***In three-magnum original cartons. Name and vintage are hand written on bottles by Domaine, slightly faded magnums (6)***2014 Meursault-Charmes***In original carton (6)***2015 Meursault-Charmes (3)**6527 6 magnums and 17 bottles *per lot* HK\$18,000-26,000**Mixed 2008 Domaine Fourrier****Griotte-Chambertin Vieille Vigne (4)****Gevrey-Chambertin Clos St. Jacques Vieille Vigne (3)***Both have one sign of old seepage. US import back labels*6528 7 bottles *per lot* HK\$22,000-32,000**Ghislaine Barthod, Chambolle-Musigny Les Cras 2008***1er Cru, Côte de Nuits**In original carton. US import back labels*6529 12 bottles *per lot* HK\$11,000-17,000**Hudelot-Noëllat, Clos de Vougeot 2006***Grand Cru, Côte de Nuits**In original carton. US import back labels*6530 12 bottles *per lot* HK\$13,000-19,000**Hudelot-Noëllat, Richebourg 2006***Grand Cru, Côte de Nuits**In original carton. US import back labels*6531 6 bottles *per lot* HK\$20,000-30,000**Jacques-Frédéric Mugnier, Musigny 2000***Grand Cru, Côte de Nuits**In original carton. US import slip labels*6532 12 bottles *per lot* HK\$110,000-170,000**Jacques-Frédéric Mugnier, Musigny 2006***Grand Cru, Côte de Nuits**In original wooden case. US import back labels*6533 6 bottles *per lot* HK\$50,000-75,000**Jacques-Frédéric Mugnier, Chambolle-Musigny Les Amoureuses 2006***1er Cru, Côte de Nuits**In three-bottle original wooden cases*6534 6 bottles *per lot* HK\$38,000-55,000

Jacques Prieur, Musigny 2002

*Grand Cru, Côte de Nuits
In original wooden case. One slightly damaged label.
US slip labels*

6535 6 bottles *per lot* HK\$24,000-35,000

Jacques Prieur, Musigny 2007

*Grand Cru, Côte de Nuits
In original carton*

6536 6 bottles *per lot* HK\$16,000-24,000

Jacques Prieur, Musigny 2008

*Grand Cru, Côte de Nuits
In original wooden case. US import back labels. Levels:
1cm*

6537 6 bottles *per lot* HK\$16,000-24,000

Jean Grivot, Richebourg 1999

Grand Cru, Côte de Nuits

6538 3 bottles *per lot* HK\$17,000-24,000

Mixed Jean Grivot

2007 Vosne-Romanée Les Beaumonts

In twelve-bottle original carton (11)

2008 Nuits-Saint-Georges Aux Boudots

In original carton. US import back labels magnums (6)

6539 6 magnums and 11 bottles *per lot* HK\$17,000-26,000

Mixed Jean Grivot

2011 Vosne-Romanée Les Rouges

(6)

2012 Vosne-Romanée Les Suchots

(6)

In original cartons

6540 12 bottles *per lot* HK\$12,000-18,000



1996

CONTENTS 750 ML
IMPORTED BY ATHERTON WINE IMPORTS, SAN JOSE, CALIFORNIA
RED TABLE WINE
PRODUCE OF FRANCE
ALCOHOL 13% BY VOLUME
CONTAINS SULFITES

Romanée-St-Vivant
Grand Cru
Appellation Contrôlée
Mis en bouteille au Domaine
LEROY
Propriétaire à Vosne-Romanée, Côte de Beaune
PRODUCT OF FRANCE

Lot 6551

Joseph Drouhin, Musigny 2011*Grand Cru, Côte de Nuits**In original wooden case*6541 6 bottles *per lot* HK\$20,000-30,000**Joseph Drouhin, Chambolle-Musigny Les****Amoureuses 2008***1er Cru, Côte de Nuits**In original wooden case*6542 12 bottles *per lot* HK\$24,000-38,000**Mixed Joseph Drouhin****2009 Chambolle-Musigny Les Amoureuses***In three-bottle original wooden case* (2)**2010 Beaune Clos des Mouches Blanc***In original wooden case. US import back labels.**Levels: 1.5cms magnums (5)*6543 5 magnums and 2 bottles *per lot* HK\$12,000-19,000**Domaine Leroy, Chambertin 1997***Grand Cru, Côte de Nuits**Slightly depressed corks. One damaged capsule, cut to reveal branded cork. From two sources. Two slightly damaged and two badly damaged back labels. US slip labels. Levels: one 1cm, two 1.5cms, one 2cms*6544 4 bottles *per lot* HK\$100,000-150,000**Domaine Leroy, Chambertin 2001***Grand Cru, Côte de Nuits**Very slightly damaged labels. US import back labels*6545 3 bottles *per lot* HK\$110,000-170,000**Domaine Leroy, Clos de Vougeot 1993***Grand Cru, Côte de Nuits**Slightly damaged front and US import back labels. One slightly damaged vintage neck label. Levels: five 1cm, one 2cms*6546 6 bottles *per lot* HK\$75,000-110,000**Domaine Leroy, Clos de Vougeot 1999***Grand Cru, Côte de Nuits**In original wooden case. One slightly damaged label.**US import back labels. Levels: 1.5cms or better*6547 12 bottles *per lot* HK\$180,000-260,000**Domaine Leroy, Clos de la Roche 1999***Grand Cru, Côte de Nuits**Slightly depressed corks. Slightly damaged back labels.**US slip labels*6548 2 bottles *per lot* HK\$38,000-55,000**Domaine Leroy, Musigny 1995***Grand Cru, Côte de Nuits**Slightly depressed corks. Good appearance. US import**slip labels. Levels: two 1cm, two 1.5cms*6549 4 bottles *per lot* HK\$300,000-450,000**Domaine Leroy, Musigny 2000***Grand Cru, Côte de Nuits**Very slightly damaged wax capsule. US slip label*6550 1 bottle *per lot* HK\$65,000-95,000**Domaine Leroy, Romanée-Saint-Vivant 1996***Grand Cru, Côte de Nuits**In original wooden case. US import slip labels. Levels: two 1cm, five 1.8cms, three 1.5cms, two 2cms*6551 12 bottles *per lot* HK\$280,000-420,000**Domaine Leroy, Nuits St. Georges Aux Lavières 1998***Côte de Nuits**US import slip labels. Levels: one 1cm, one 1.5cms, two 2cms*6552 4 bottles *per lot* HK\$17,000-28,000

	Mixed Domaine Leroy 1996 Pommard Les Vignots <i>Slightly depressed corks. US slip labels. Levels: 2cms</i> (2)				
6553	1999 Gevrey-Chambertin Aux Combottes <i>US slip label. Slightly damaged back label</i> 3 bottles	(1)			<i>per lot HK\$17,000-28,000</i>
6554	Domaine du Comte Liger-Belair, Echézeaux 2006 <i>Grand Cru, Côte de Nuits</i> 4 bottles				<i>per lot HK\$24,000-38,000</i>
6555	Domaine du Comte Liger-Belair, Nuits-Saint-Georges Aux Lavières 2014 <i>Côte de Nuits</i> <i>In original wooden case</i> 6 bottles				<i>per lot HK\$22,000-35,000</i>
6556	Domaine du Comte Liger-Belair, Vosne-Romanée Aux Reignots 2005 <i>1er Cru, Côte de Nuits</i> <i>One slightly damaged label. US import back labels</i> 4 magnums				<i>per lot HK\$65,000-95,000</i>
6557	Domaine du Comte Liger-Belair, Vosne-Romanée Aux Reignots 2006 <i>1er Cru, Côte de Nuits</i> <i>US import back labels, one slightly damaged</i> 5 magnums				<i>per lot HK\$65,000-95,000</i>
6558	Domaine du Comte Liger-Belair, Vosne-Romanée Aux Reignots 2007 <i>1er Cru, Côte de Nuits</i> <i>US import back labels</i> 2 magnums				<i>per lot HK\$24,000-38,000</i>
6559	Domaine du Comte Liger-Belair, Vosne-Romanée Aux Reignots 2008 <i>1er Cru, Côte de Nuits</i> <i>US import back labels</i> 2 magnums				<i>per lot HK\$26,000-40,000</i>
6560	Domaine du Comte Liger-Belair, Vosne-Romanée Aux Reignots 2009 <i>1er Cru, Côte de Nuits</i> <i>US import back labels</i> 2 magnums				<i>per lot HK\$35,000-55,000</i>
6561	Domaine du Comte Liger-Belair, Vosne-Romanée Aux Reignots 2011 <i>1er Cru, Côte de Nuits</i> <i>One very slightly damaged label. US import back labels</i> 2 magnums				<i>per lot HK\$26,000-40,000</i>
6562	Domaine du Comte Liger-Belair, Vosne-Romanée Aux Reignots 2011 <i>1er Cru, Côte de Nuits</i> <i>In original wooden case. US import back labels</i> 6 bottles				<i>per lot HK\$38,000-55,000</i>
6563	Domaine du Comte Liger-Belair, Vosne-Romanée Aux Reignots 2012 <i>1er Cru, Côte de Nuits</i> <i>US import back label</i> 1 magnum				<i>per lot HK\$14,000-20,000</i>
6564	Domaine du Comte Liger-Belair, Vosne-Romanée Aux Reignots 2013 <i>1er Cru, Côte de Nuits</i> <i>US import back label</i> 1 magnum				<i>per lot HK\$13,000-19,000</i>
6565	Domaine du Comte Liger-Belair, Vosne-Romanée Aux Reignots 2014 <i>1er Cru, Côte de Nuits</i> <i>US import back labels</i> 2 magnums				<i>per lot HK\$24,000-38,000</i>
6566	Domaine du Comte Liger-Belair, Vosne-Romanée Les Suchots 2011 <i>1er Cru, Côte de Nuits</i> <i>Three in original wooden case. US import back labels</i> 4 bottles				<i>per lot HK\$20,000-30,000</i>

	Domaine du Comte Liger-Belair, Vosne-Romanée 2011 <i>Côte de Nuits</i> <i>Six in original wooden case. US import back labels</i>				Mommessin, Clos de Tart 2003 <i>Grand Cru, Côte de Nuits</i> <i>In twelve-bottle original wooden case. Japanese import back labels</i>
6567	13 bottles		<i>per lot</i>	HK\$28,000-42,000	6574 9 bottles <i>per lot</i> HK\$20,000-30,000
	Lucien Le Moine, Puligny-Montrachet Les Folatières 2010 <i>1er Cru, Côte de Beaune</i> <i>In six-bottle original cartons</i>				Mommessin, Clos de Tart 2005 <i>Grand Cru, Côte de Nuits</i> <i>In twelve-bottle original wooden case. Japanese import back labels</i>
6568	18 bottles		<i>per lot</i>	HK\$10,000-15,000	6575 5 bottles <i>per lot</i> HK\$17,000-26,000
	Lucien Le Moine, Vosne-Romanée Les Gaudichots 2007 <i>1er Cru, Côte de Nuits</i> <i>US import back labels</i>				Pascal Marchand, Bâtard-Montarchet 2009 <i>Grand Cru, Côte de Beaune</i> <i>In original carton. US import back labels</i>
6569	3 bottles		<i>per lot</i>	HK\$13,000-20,000	6576 3 magnums <i>per lot</i> HK\$7,500-11,000
	Méo-Camuzet, Vosne-Romanée Cros Parantoux 1993 <i>1er Cru, Côte de Nuits</i> <i>One slightly damaged vintage neck label. Four slightly stained and one stained labels. US import slip labels.</i> <i>Levels: 1cm</i>				Pascal Marchand, Musigny 2009 <i>Grand Cru, Côte de Nuits</i> <i>US import back labels</i>
6570	5 bottles		<i>per lot</i>	HK\$100,000-150,000	6577 6 bottles <i>per lot</i> HK\$20,000-30,000
	Mongeard-Mugneret, Richebourg 2002 <i>Grand Cru, Côte de Nuits</i> <i>US import back labels</i>				Pascal Marchand, Musigny 2010 <i>Grand Cru, Côte de Nuits</i> <i>In original carton. US import back labels</i>
6571	6 bottles		<i>per lot</i>	HK\$20,000-30,000	6578 6 bottles <i>per lot</i> HK\$19,000-28,000
	Mongeard-Mugneret, Richebourg 2003 <i>Grand Cru, Côte de Nuits</i> <i>In six-magnum original wooden case</i>				Mugneret-Gibourg, Ruchottes-Chambertin 2014 <i>Grand Cru, Côte de Nuits</i> <i>US import back labels</i>
6572	5 magnums		<i>per lot</i>	HK\$26,000-40,000	6579 3 bottles <i>per lot</i> HK\$10,000-16,000
	Mommessin, Clos de Tart 1998 <i>Grand Cru, Côte de Nuits</i> <i>In original wooden case. US import back labels.</i> <i>Levels: 0.5cm</i>				Philippe Pacalet, Charmes-Chambertin 2009 <i>Grand Cru, Côte de Nuits</i> <i>In twelve-bottle original carton</i>
6573	6 magnums		<i>per lot</i>	HK\$26,000-40,000	6580 10 bottles <i>per lot</i> HK\$16,000-24,000
	Mommessin, Clos de Tart 1998 <i>Grand Cru, Côte de Nuits</i> <i>In original wooden case</i>				Domaine Ponsot, Griotte-Chambertin 2002 <i>Grand Cru, Côte de Nuits</i> <i>In original wooden case</i>
6581	12 bottles		<i>per lot</i>	HK\$18,000-26,000	

Domaine Ponsot, Morey-Saint-Denis Cuvée des Grives 1993

Côte de Nuits

Levels: three 1cm, twelve 1.5cms, four 2cms, three 2.5cms, one 3cms

6582 23 bottles *per lot* HK\$16,000-24,000

Robert Groffier, Chambolle-Musigny Les Sentiers 2011

1er Cru, Côte de Nuits

One six-bottle original wooden case and one twelve-bottle original carton

6583 18 bottles *per lot* HK\$16,000-24,000

6584 18 "

Joseph Roty, Charmes-Chambertin Cuvée de Très Vieilles Vignes 1999

Grand Cru, Côte de Nuits

US import back labels. Levels: four excellent level, five 0.5cm

6585 9 bottles *per lot* HK\$22,000-32,000

Joseph Roty, Mazis-Chambertin 2002

Grand Cru, Côte de Nuits

US import back labels. Levels: excellent level

6586 10 bottles *per lot* HK\$20,000-30,000

Domaine du Pegau, Châteauneuf-du-Pape Cuvée da Capo 2000

Rhône

In original wooden case. US import slip labels

6587 6 magnums *per lot* HK\$42,000-65,000

Domaine du Pegau, Châteauneuf-du-Pape Cuvée da Capo 2000

Rhône

Six in original wooden case. US import slip labels

6588 12 bottles *per lot* HK\$40,000-60,000

Domaine du Pegau, Châteauneuf-du-Pape Cuvée Réservee 2004

Rhône

In original wooden case. US import back labels

6589 12 bottles *per lot* HK\$4,800-7,000

Tenuta dell'Ornellaia, Masseto 2000

Tuscany

In individual original wooden case. Damaged capsule. US import back label. Level: into neck

6590 1 double-magnum *per lot* HK\$16,000-24,000

Tenuta dell'Ornellaia, Masseto 2009

Tuscany

In original wooden case. Bottle 10 out of 15

6591 1 nebuchadnezzar (15L) *per lot* HK\$90,000-130,000



Mixed 1997 Pio Cesare, Barolo**Barolo Ornato**

In original wooden case. One very slightly damaged label. US import slip labels. Levels: three base of neck, three top shoulder (6)

Barolo

In original wooden case. US import slip labels. Levels: base of neck or better (12)

6592 18 bottles *per lot* HK\$9,500-14,000

Mixed 2000 Pio Cesare, Barolo**Barolo Ornato** (6)**Barolo** (6)

Both in original wooden cases. US import back labels

6593 12 bottles *per lot* HK\$6,500-10,000

Valdicava, Brunello di Montalcino 2001

Tuscany

In original cartons. US import labels

6594 24 bottles *per lot* HK\$19,000-28,000

Valdicava, Brunello di Montalcino Riserva Madonna del Piano 2010

Tuscany

In six-bottle original wooden cases with slightly damaged lids

6595 12 bottles *per lot* HK\$11,000-16,000

6596 12 "

6597 12 "

6598 12 "

6599 12 "

Mixed 1997 Brunello di Montalcino Frescobaldi Castelgiocondo, Brunello di Montalcino

In six-bottle original cartons. US import back labels (12)

Castello Banfi, Brunello di Montalcino

In six-bottle original cartons (12)

Lisini, Brunello di Montalcino (12)

6600 36 bottles *per lot* HK\$11,000-16,000

Mixed Tuscany**1997 Riecan, La Gioia**

In original carton. Levels: base of neck or better (12)

1997 Badia a Coltibuono, Sangiovetto di Toscana

In six-bottle original cartons (12)

1997 Barone Ricasoli, Casalferrro

In six-bottle original cartons. Slightly damaged front and back labels (12)

2006 Tua Rita, Giusto Di Notri

US import back labels (12)

6601 48 bottles *per lot* HK\$15,000-24,000

Mixed Italy and Spain**1997 Falesco, Montiano**

In six-bottle original cartons (12)

1997 Fobiano La Carraia

In six-bottle original cartons (12)

2000 Clerico, Barolo Percristina

In original wooden case. US slip labels (6)

2001 Montevetrano

US import back labels. Levels: base of neck or better (6)

2009 Bodega Matador, Ferran Adrià Carsten Höller

In six-bottle original wooden cases. Slightly damaged labels (12)

6602 48 bottles *per lot* HK\$14,000-22,000

Sine Qua Non Eleven Confessions, The Inaugural 2003

Syrah (5)

Grenache (1)

In original wooden cases

6603 6 bottles *per lot* HK\$55,000-85,000

6604 6 "

Mixed Beaulieu Vineyards, Clone 6 Cabernet Sauvignon**1994**

In original wooden case. Level: into neck
double-magnum (1)

1996

In original wooden case. Bottle signed by winemaker Joel Aiken. Level: into neck
double-magnum (1)

6605 2 double-magnums *per lot* HK\$6,500-10,000

Dominus 1992

Napa Valley

In three-magnum original wooden cases. Levels: into neck

6606 6 magnums *per lot* HK\$19,000-28,000

Mixed 1992 & 1995 Dominus 1992

In six-bottle original wooden case. Levels: base of neck or better (4)

1995

In original wooden case. Three slightly damaged labels. Levels: base of neck or better (6)

6607 10 bottles *per lot* HK\$12,000-18,000

Mixed 1996 & 2003 Dominus**1996***In original wooden case. Levels: into neck* (6)**2003***In slightly damaged original wooden case* (6)6608 12 bottles *per lot* HK\$12,000-18,000**Mollydooker Carnival of Love Shiraz 2005***McLaren Vale**One sign of old seepage. US import back labels*6609 12 bottles *per lot* HK\$10,000-15,000

The following lots 6610 to 6627 are featuring the exceptional vintages of 2000 and 2005 of Bordeaux. All the wines are in their original wooden cases.

Château Mouton-Rothschild 2000*Pauillac, 1er cru classé**In individual original wooden cases*6610 1 jeroboam *per lot* HK\$95,000-140,000

6611 1 "

Les Forts de Latour 2005*Pauillac, Château Latour**In original wooden case*6612 12 bottles *per lot* HK\$16,000-24,000**Château Lynch-Bages 2005***Pauillac, 5ème cru classé**In original wooden cases*6613 12 bottles *per lot* HK\$11,000-17,000

6614 12 "

6615 12 "

6616 12 "

6617 12 "

Château Léoville-Poyferré 2005*Saint-Julien, 2ème cru classé**In original wooden cases*6618 12 bottles *per lot* HK\$9,000-14,000

6619 12 "

6620 12 "

6621 12 "

6622 12 "

Château Branaire-Ducru 2005*Saint-Julien, 4ème cru classé**In original wooden case*6623 12 bottles *per lot* HK\$6,000-9,000**Château Bahans Haut Brion 2005***Pessac-Léognan. The second wine of Château Haut-**Brion**In original wooden cases*6624 12 bottles *per lot* HK\$8,000-13,000

6625 12 "

6626 12 "

6627 12 "

The following lots 6628 to 6630 belong to a private collector whose wines are stored in a great temperature and humidity controlled facility.

Château Montrose 2009*Saint-Estéphe, 2ème cru classé**In original wooden case*6628 12 bottles *per lot* HK\$19,000-28,000**Mixed Bordeaux****2008 Château La Fleur de Gay***In original wooden case* (6)**2010 Château Gloria***In original wooden case* (12)**2012 Château Gazin***In original wooden case* (6)6629 24 bottles *per lot* HK\$9,000-14,000**Domaine Ponsot, Chambertin Clos de Bèze 2010***Grand Cru, Côte de Nuits**In six-bottle original wooden cases*6630 12 bottles *per lot* HK\$35,000-50,000



The following lots 6631 to 6640 include the prestige wines of Armand Rousseau, Domaine Jacques-Frédéric Mugnier and Screaming Eagle.

Mixed Bordeaux 2005
Château Lafon Rochet (12)
Château Lagrange (12)
Château Giscours (12)
In original wooden cases
6631 36 bottles per lot HK\$13,000-20,000

Mixed Sauternes 2005
Château Doisy Védrières (12)
Château Rieussec (24)
In original wooden cases
6632 36 bottles per lot HK\$8,000-12,000

Armand Rousseau, Chambertin Clos de Bèze 2008
Grand Cru, Côte de Nuits
US import slip labels
6633 2 bottles per lot HK\$19,000-28,000

Armand Rousseau, Chambertin 2008
Grand Cru, Côte de Nuits
US import slip labels
6634 7 bottles per lot HK\$70,000-110,000

Domaine Jacques-Frédéric Mugnier, Le Musigny 2008
Grand Cru, Côte de Nuits
US import slip labels
6635 6 bottles per lot HK\$60,000-90,000

Domaine Jacques-Frédéric Mugnier, Bonnes-Mares 2008
Grand Cru, Côte de Nuits
In six-bottle original wooden case. US import slip labels
6636 4 bottles per lot HK\$15,000-22,000

Domaine Jacques-Frédéric Mugnier, Chambolle-Musigny Les Fuées 1er Cru 2008
Côte de Nuits
US import slip labels
6637 6 bottles per lot HK\$9,500-14,000

Screaming Eagle, Cabernet Sauvignon 1999
Napa Valley
In three-bottle original wooden case. US import slip labels
6638 2 bottles per lot HK\$35,000-50,000

Screaming Eagle, Cabernet Sauvignon 2011
Napa Valley
In three-bottle original wooden case. US import slip label
6639 1 bottle per lot HK\$16,000-24,000

Penfolds, Bin 620 2008
South Australia
In individual original leather boxes
6640 2 bottles per lot HK\$11,000-17,000

The collection from lots 6641 to 6655 are from a private collector who bought the wines on release. The wines are all in excellent condition and original wooden cases.

Château Lafite-Rothschild 1990
Pauillac, 1er cru classé
In banded six-bottle original wooden cases
6641 12 bottles per lot HK\$70,000-110,000

Château Lafite-Rothschild 1995
Pauillac, 1er cru classé
In six-bottle original wooden cases, one banded
6642 8 bottles per lot HK\$40,000-60,000

Château Lafite-Rothschild 1998
Pauillac, 1er cru classé
In six-bottle original wooden case. With original tissues
6643 3 bottles per lot HK\$14,000-20,000

Château Lafite-Rothschild 2003
Pauillac, 1er cru classé
In six-bottle original wooden cases, one banded
6644 11 bottles per lot HK\$65,000-95,000

Château Cheval Blanc

Located in the commune of Saint-Émilion, but bordering on Pomerol, the estate consists of 39 hectares divided into forty-five plots. Each one is, to a certain extent, treated like a separate vineyard because of the differences in the age of the vines, grape variety, soil type, etc. The combination of these many facets accounts for Cheval Blanc's great complexity.

What makes Cheval Blanc so unusual is three main soil types – fine textured with clay, more coarsely textured with gravel, and large gravel with sand – that constitute a veritable patchwork. This singular terroir is made up primarily of clay and large-size gravel in certain plots and sandy soil with smaller gravel in other parts. Some estates in Saint-Émilion have excellent gravelly soil, while others in Saint-Émilion and Pomerol have very good clay soils. Cheval Blanc, on the other hand, is blessed with both types of soil in fairly equal proportions.

The most is made of this natural advantage thanks to an original combination of grape varieties: 49% Cabernet Franc, 47% Merlot, and 4% Cabernet Sauvignon. Each plot has its own specific profile due to the age of the vines, surface area, kind of soil, type of rootstock and grape variety, etc. Therefore, it only follows that the wine produced from each plot has its own profile too. The ones from clay soil are powerful with velvety tannin, while the ones from gravel soil are more aromatic and elegant. A blend of both results in a wine that is both powerful and elegant with expressive aromatics as well as the complexity of the greatest wines.

Experiments have been conducted with every possible permutation of soil types and the three grape varieties. Soil temperatures were measured throughout the growing season in the context of this research, as well as the water supply and mineral absorption by the vines.

白馬酒莊

白馬酒莊坐落於聖艾米隆區，毗鄰波美侯產區。佔地39公頃的酒莊包括45片葡萄田，每一片葡萄田也以獨立的方式打理，因為葡萄樹樹齡、葡萄品種及土壤類別各有不同，造就複雜細緻的佳釀。

白馬酒莊的非凡佳釀，可歸因於三種特別的土壤：結構細密的黏土、粗糙的礫石土壤及砂石土壤，組合理想的種植環境。這種獨特的風土主要包括結合大顆礫石的黏土園地，以及夾雜小礫石的砂質土壤。位於聖艾米隆區的部分酒莊皆擁有絕佳的礫土，其他位於聖艾米隆區及波美侯區的酒莊則擁有優質的黏土，而白馬酒莊則幸運地同時擁有這兩種土壤，而且比例平均。

酒莊種植的品麗珠、美樂及赤霞珠分別佔49%、47%及4%，令莊園能善用天然的優勢。由於葡萄樹的樹齡、土地面積、土壤、根莖類別及葡萄品種各異，每一幅土地也擁有獨一無二的特性，而釀造的葡萄酒也帶有獨特的風味。黏土園地的出品剛勁，單寧柔滑細緻，而礫石園地的出品則較芳香優雅。將兩者混合後的珍釀既剛勁亦優雅，並呈現頂級美酒的馥郁與層次。

酒莊更不斷反覆試驗，組合各種土壤及三種葡萄。在葡萄的生長期，酒莊亦會記錄土壤溫度、供水量及葡萄吸收的礦物質。

Château Cheval-Blanc 2005

*Saint-Émilion, 1er grand cru classé (A)
In six-bottle original wooden cases*

6645 11 bottles per lot HK\$50,000-80,000

Château Cheval-Blanc 2005

*Saint-Émilion, 1er grand cru classé (A)
In six-bottle original wooden cases*

6646 12 bottles per lot HK\$55,000-80,000

Château Cheval-Blanc 2006

*Saint-Émilion, 1er grand cru classé (A)
In six-bottle original wooden cases*

6647 10 bottles per lot HK\$26,000-42,000

Château Cheval-Blanc 2008

*Saint-Émilion, 1er grand cru classé (A)
In six-bottle original wooden cases*

6648 12 bottles per lot HK\$32,000-48,000

6649 12 "

Domaine Faiveley, Corton Clos de Cortons 2015

*Grand Cru, Côte de Beaune
In banded six-bottle original wooden cases*

6650 12 bottles per lot HK\$12,000-20,000

Domaine Faiveley, Corton Clos de Cortons 2015

*Grand Cru, Côte de Beaune
In six-bottle original wooden cases, two banded*

6651 17 bottles per lot HK\$17,000-28,000

Sassicaia 2011

Tuscany, Marchese Incisa della Rocchetta
In six-bottle original wooden cases, one banded

6652 12 bottles per lot HK\$12,000-19,000

Sassicaia 2011

Tuscany, Marchese Incisa della Rocchetta
In six-bottle original wooden cases

6653 18 bottles per lot HK\$18,000-26,000

Sassicaia 2013

Tuscany, Marchese Incisa della Rocchetta
In banded six-bottle original wooden cases

6654 12 bottles per lot HK\$12,000-20,000

Sassicaia 2013

Tuscany, Marchese Incisa della Rocchetta
In six-bottle original wooden cases, two banded

6655 15 bottles per lot HK\$16,000-26,000

Mixed Château Cheval-Blanc**1996**

Slightly damaged capsule. Slightly stained label.

Level: into neck (1)

1998

Level: into neck (1)

2002

One damaged, one slightly damaged and two slightly stained labels (5)

6656 7 bottles per lot HK\$17,000-24,000

Mixed French**1966 Château Léoville-Las-Cases**

Stained and slightly damaged labels. Cruse & Fils neck slip labels. Levels: upper shoulder (2)

1969 Château Mouton-Rothschild

Stained and slightly damaged labels. Levels: mid-upper shoulder (2)

1986 Château Haut-Brion

Faded and stained label. Level: 1.5cms (1)

1989 Château du Moulin (Puisseguin-Saint-Emilion)

Slightly protruding corks. Slightly stained and damaged labels. Levels: base of neck (2)

1992 Gagnard-Delagrangre, Volnay Champans

Signs of old seepage. Stained front and vintage neck labels. Levels: 1.5cms or better (2)

1994 Prosper Maufoux, Gevrey-Chambertin

Damaged label. Level: 1cm (1)

1996 Château Cissac

Stained label. Level: base of neck (1)

2000 Henri et Gilles Remoriquet, Bourgogne Hautes-Côtes de Nuits

Damaged label (1)

2001 Château Mouton-Rothschild

(1)

2002 Château Austerlitz

Damaged back label (1)

2005 Château Dufort-Vivens

Stained and slightly damaged front and back labels (1)

2010 Comte Armand, Pommard Clos des Epeneaux

(1)

6657 16 bottles per lot HK\$11,000-17,000

Château Margaux 1983

Pauillac, 1er cru classé

In badly stained original wooden case. Six corroded capsules. One damaged capsule. Eight stained labels. Five faded labels. Levels: top shoulder or better

6658 12 bottles per lot HK\$38,000-55,000

Château La Lagune 1982

Ludon (Médoc), 3ème cru classé

In original wooden case. Three slightly damaged labels. Levels: top shoulder or better

6659 12 bottles per lot HK\$9,000-13,000

The following lots 6660 to 6718 belong to a private collector who has a broad appreciation of international styles and you will see that this is really an immaculate collection. There are perfect selections from Champagne; familiar names from Bordeaux and the main section includes a collection of reference Burgundies from fable producers and vintages. The collection also features exceptional drinking vintages from Rhône, Italy, Spain and Napa Valley.

Mixed Champagne					
	Charles Heidsieck Brut Réserve				
	<i>Cellared in 1997</i>	(1)			
	1990 Veuve-Clicquot La Grande Dame	(3)			
	1990 Dom Pérignon	(4)			
	1998 Dom Pérignon	(1)			
	1999 Dom Pérignon	(1)			
	<i>In individual original gift boxes</i>				
6660	10 bottles			<i>per lot</i>	HK\$13,000-20,000
Mixed Champagne					
	Krug Grande Cuvée NV				
	<i>In individual original gift boxes</i>	(4)			
	1988 Krug Brut				
	<i>In individual original gift boxes</i>	(2)			
6661	6 bottles			<i>per lot</i>	HK\$12,000-18,000
Château Cos d'Estournel 1998					
	<i>Saint-Estéphe, 2ème cru classé</i>				
	<i>In individual original wooden cases. Levels: into neck</i>				
6662	2 double-magnums			<i>per lot</i>	HK\$7,500-11,000
Château Léoville-Poyferré 2000					
	<i>Saint-Julien, 2ème cru classé</i>				
6663	6 bottles			<i>per lot</i>	HK\$6,500-9,500
Château Léoville-Las-Cases 1982					
	<i>Saint-Julien, 2ème cru classé</i>				
	<i>Stained label. US import front label. Level: base of neck</i>				
6664	1 magnum			<i>per lot</i>	HK\$5,000-7,500
Château Margaux 1994					
	<i>Margaux, 1er cru classé</i>				
	<i>In twelve-bottle original wooden case. Three slightly stained labels, six US import front labels. Levels: into neck</i>				
6665	6 bottles			<i>per lot</i>	HK\$16,000-24,000
Château Margaux 2001					
	<i>Margaux, 1er cru classé</i>				
	<i>In twelve-bottle original wooden case</i>				
6666	6 bottles			<i>per lot</i>	HK\$17,000-26,000
Château Monbrison 1990					
	<i>Margaux</i>				
	<i>In original wooden cases. Levels: base of neck or better</i>				
6667	24 bottles			<i>per lot</i>	HK\$10,000-14,000
Mixed 1989 & 2000 Château Monbrison 1989					
	<i>In original wooden case. Five corroded capsules. Levels: base of neck or better</i>				(12)
	2000				
	<i>In original wooden cases</i>				(24)
6668	36 bottles			<i>per lot</i>	HK\$15,000-24,000
Château Mouton-Rothschild 1983					
	<i>Pauillac, 1er cru classé</i>				
	<i>Corroded capsule. Stained label. Level: into neck</i>				
6669	1 magnum			<i>per lot</i>	HK\$6,500-9,500
Château Mouton-Rothschild 1992					
	<i>Pauillac, 1er cru classé</i>				
	<i>Two slightly stained labels. Levels: into neck</i>				
6670	6 bottles			<i>per lot</i>	HK\$14,000-22,000
Château Mouton-Rothschild 2005					
	<i>Pauillac, 1er cru classé</i>				
	<i>In original wooden case</i>				
6671	6 bottles			<i>per lot</i>	HK\$24,000-38,000
Mixed Château Mouton-Rothschild 1972					
	<i>Slightly protruding cork. Stained label. Level: upper shoulder</i>				(1)
	1973				
	<i>Slightly protruding cork. Stained label. Level: mid shoulder</i>				(1)
	1975				
	<i>Damaged capsule. Arnaud Bichon Fils slip label. Stained and damaged label. Level: base of neck</i>				(1)
	1982				
	<i>Slightly stained labels. Levels: base of neck</i>				(2)
	1986				
	<i>Level: base of neck</i>				(1)
	1994				
	<i>Levels: into neck</i>				(2)
6672	8 bottles			<i>per lot</i>	HK\$30,000-42,000

Château Pichon-Longueville, Lalande 1985*Pauillac, 2ème cru classé*

Three slightly damaged labels and one damaged label.

Levels: base of neck or better

6673 11 bottles per lot HK\$14,000-20,000

Château Pontet-Canet 1996*Pauillac, 5ème cru classé*

In original wooden case. Japanese slip labels. Levels:

base of neck or better

6674 12 bottles per lot HK\$7,000-10,000

Château La Mission Haut-Brion

"If God wished to prohibit drinking, would He have created such a delicious wine?"

Louis Armand de Vignerot du Plessis, Maréchal-Duc de Richelieu Created by the noble Lestonnac family (sister and brother in law of Jean de Pontac, owner of Château Haut-Brion) in the early years of the sixteenth century, the vineyard of Château La Mission Haut-Brion owes its name and its reputation to the Prêcheurs de la Mission. The Bordeaux branch of the Congrégation de la Mission de Saint-Lazare, a missionary order, commonly known as the Lazarists, who owned the property from 1682 until 1789. The estate was awarded a Gold Medal at the 1862 International Exhibition in London. This mythical wine was named as the unofficial "Sixth First Growth" of Bordeaux in the 2009 classification by Liv-Ex, the world's leading exchange for fine wine. This ranking revisited the 1855 Classification in order to create a new hierarchy reflective of the current market reality.

Château La Mission Haut-Brion was acquired by Domaine Clarence Dillon in 1983 and is managed by the same team that oversees Château Haut-Brion and Château Quintus.

美訊酒莊

「如果上帝想禁止人喝酒，又會否創造如此美味的葡萄酒？」

黎塞留公爵迪普萊西美訊酒莊由貴族出身的勒斯托納克家族（侯伯王酒莊主讓·德·邦塔克的妹妹及妹夫）在十六世紀初創立，以傳教士修道院命名，亦因此備受推崇。傳教組織拉撒路教會的波爾多分會在1682至1789年間擁有莊園。1862年，酒莊的佳釀於倫敦世界博覽會上奪得金獎。全球大型高級葡萄酒交易所Liv-ex在2009年的波爾多酒莊分級中，把這個充滿神秘色彩的莊園評為當地非官方的「第六大級酒莊」，此評級參考了1855年的分類制度，以製定符合現時市況的全新等級制度。

美訊酒莊在1983年由克蘭斯·蒂龍酒莊收購，並由侯伯王酒莊及昆特斯酒莊的管理團隊負責管理。

Château La Mission-Haut-Brion 1993*Pessac (Graves), cru classé*

Lot 6675: In original wooden case. Levels: into neck

Lot 6676: Stained labels, five damaged labels. Levels: base of neck or better

6675 12 bottles per lot HK\$12,000-18,000

6676 12 "

Château La Mission-Haut-Brion 1994*Pessac (Graves), cru classé*

In original wooden case. Levels: base of neck or better

6677 12 bottles per lot HK\$13,000-19,000

Château La Mission-Haut-Brion 2000*Pessac (Graves), cru classé*

In original wooden cases

6678 6 bottles per lot HK\$24,000-35,000

6679 6 "

Mixed Château Haut-Brion 1966

Stained label. Recorked in 1994. Level: 4.5cms (1)

1985

Slightly damaged and faded label. Level: 3.1cms magnum (1)

6680 1 magnum and 1 bottle per lot HK\$9,500-14,000

Château Smith-Haut-Lafitte 2003*Martillac (Graves), cru classé*

In original wooden cases

6681 24 bottles per lot HK\$11,000-17,000

Mixed Château Fieuzal (Blanc) 1994

Levels: into neck (11)

1996

Two slightly stained labels. Levels: into neck (12)

1997

Levels: into neck (29)

6682 52 bottles per lot HK\$11,000-17,000

Petrus 1997*Pomerol, cru exceptionnel*

Level: into neck

6683 1 bottle per lot HK\$12,000-18,000

Château Gazin 2010*Pomerol*

In original wooden cases

6684 24 bottles per lot HK\$12,000-16,000

6685 24 "

Château La Fleur-Pétrus 1998*Pomerol*

In original wooden cases. Levels: into neck

6686 6 bottles per lot HK\$10,000-15,000

6687 6 "

Château Cheval-Blanc 2003
Saint-Émilion, 1er grand cru classé (A)
In original wooden case
 6688 6 magnums *per lot* HK\$32,000-48,000

Mixed Right Bank

1997 Château L'Eglise Clinet
One slightly stained label. Levels: into neck (6)
2008 Château La Mondotte
In original wooden case (6)
 6689 12 bottles *per lot* HK\$10,000-15,000

Mixed Bordeaux

1978 Château Mouton-Rothschild
Slightly damaged capsule. Slightly damaged label.
Level: base of neck magnum (1)
1978 Château Mouton-Rothschild
Two slightly damaged labels.
Levels: one base of neck, one upper shoulder (2)
1981 Château Lafite-Rothschild
Slightly torn capsule. Japanese import slip label.
Stained label (1)
1987 Château Figeac
Stained label. Level: base of neck (1)
1989 Château Margaux
US import slip label. Level: base of neck (1)
2000 Château Figeac (1)
2001 Château Léoville-Poyferré (1)
 6690 1 magnum and 7 bottles *per lot* HK\$18,000-30,000

Mixed Bordeaux

1979 Château Ducru-Beaucaillou
Japanese import back label. Level: base of neck (1)
1985 Château Ducru-Beaucaillou
Levels: base of neck (3)
1988 Château Palmer
Level: into neck (1)
1990 Château Pichon-Longueville, Baron
Slightly stained label. Level: base of neck (1)
1990 Château Palmer
Levels: into neck (2)
1990 Carruades de Lafite-Rothschild
Slightly damaged label. Level: into neck (1)
1991 Château Lynch-Bages
Level: into neck (1)
1993 Carruades de Lafite-Rothschild
Slightly damaged label. Level: into neck (1)
1993 Château Branaire-Ducru
Level: into neck (1)
1994 Château Batailley
Level: into neck (1)
1997 Château La Mission-Haut-Brion
Stained label. Level: base of neck (1)
2002 Château Lynch-Bages
Stained label. Level: into neck (1)
 6691 15 bottles *per lot* HK\$17,000-24,000

Mixed Bordeaux

1982 Château Smith-Haut-Lafitte
Slightly damaged labels. Levels: one base of neck,
one upper shoulder (2)
1986 Château Lascombes
Level: base of neck (1)
1990 Château Smith-Haut-Lafitte
Levels: into neck (2)
1990 Château Chasse-Spleen
Level: into neck (1)
1990 Château Lascombes
Level: into neck (1)
1993 Château Lascombes
Level: into neck (1)
1995 Château Lascombes
Level: into neck (1)
1997 Château Duhart-Milon
Eight stained labels, one slightly damaged label.
Levels: base of neck or better (8)
1998 Château Lascombes
Levels: base of neck (2)
2003 Château Lascombes
Slightly damaged label (1)
2004 Alter Ego de Palmer (2)
2004 Château Smith-Haut-Lafitte Blanc (1)
 6692 23 bottles *per lot* HK\$12,000-19,000

Mixed Bordeaux

1981 Carruades de Lafite-Rothschild
Damaged front label, Japanese import slip label.
Level: into neck (1)
1982 Château Haut-Brion
Faded labels. Levels: one 2.3cms, one 2.5cms (2)
1992 Château La Mission-Haut-Brion
Levels: into neck (2)
1993 Carruades de Lafite-Rothschild
Slightly damaged label (1)
 6693 6 bottles *per lot* HK\$22,000-32,000

Mixed Bordeaux

1971 Château Talbot
Corroded capsule. Level: upper shoulder (1)
1988 Château Talbot
Level: base of neck (1)
1998 Château Lagrange (5)
1998 Château Fieuzal (Rouge) (2)
2000 Château Fieuzal (Rouge) (5)
2000 Château Talbot (1)
2008 Château Talbot (1)
 6694 16 bottles *per lot* HK\$7,500-11,000

Mixed Bordeaux**1976 Château Certan de May***Levels: five base of neck, four upper shoulder* (9)**1976 Château Petit-Village***Levels: base of neck or better* (7)**1993 Château Clerc-Milon***Slightly stained labels, one damaged label.**Levels: into neck* (3)**1995 Château Malartic Lagraviere***Levels: into neck* (6)**1998 Château Duhart-Milon***Slightly stained labels, one damaged label. Levels: into neck* (2)**2000 Château Carbonnieux***Levels: into neck* (2)**2000 Château Haut-Marbuzet***One slightly damaged label. Levels: into neck* (4)

6695 33 bottles per lot HK\$11,000-17,000

Mixed Bordeaux**1993 Domaine de Chevalier***Levels: base of neck or better* (3)**1995 Domaine de Chevalier***Levels: base of neck* (6)**2000 Château Boyd-Cantenac***Slightly stained labels* (3)**2000 Château Cantemerle**

(3)

2000 Château Rouget

(3)

2000 Domaine de Chevalier Blanc

(3)

6696 21 bottles per lot HK\$7,000-10,000

Mixed Bordeaux**1995 Château La Tour Haut-Brion***Slightly damaged labels. Levels: into neck* (2)**1999 Château Pape-Clément***Level: into neck* (1)**2000 Clos l'Eglise Esprit de L'Eglise***One damaged label* (6)**2002 Clos l'Eglise Esprit de L'Eglise**

(2)

2003 Château La Tour Haut-Brion

(2)

2004 Château La Mission-Haut-Brion

(2)

6697 15 bottles per lot HK\$7,000-10,000

Mixed Bordeaux**1993 Château d'Armailhac***Slightly stained labels, two slightly damaged labels.**Levels: into neck* (7)**1998 Château Poujeaux***One slightly stained label. Levels: into neck* (3)**2000 Château La Tour Haut-Brion***Slightly stained labels* (3)**2000 Château Le Carmes Haut-Brion**

(6)

2000 Château Hosanna

(2)

6698 21 bottles per lot HK\$9,500-15,000

Mixed French**1989 Château La Clusiere***Levels: one base of neck, one upper shoulder magnums*

(2)

2002 Château Haut-Brion

(1)

2005 Château Belair*In original wooden case* (12)**2006 Château Les Carmes Haut-Brion**

(3)

2007 Château de Beaucastel Châteauneuf-du-Pape

(2)

6699 2 magnums and 18 bottles per lot HK\$12,000-18,000

Domaine de la Romanée-Conti, Echézeaux 1991*Grand Cru, Côte de Nuits**Lot 6700: In original wooden case. Levels: two 1cm, six**1.5cms, one 2cms, one 2.7cms, one 3cms, one 3.3cms**Lot 6701: In original wooden case. Seven slightly**protruding corks. Levels: one 1.5cms, one 1.7cms, four**2cms, three 2.5cms, one 2.7cms, two 3cms*

6700 12 bottles per lot HK\$140,000-200,000

6701 12 "

Domaine de la Romanée-Conti, Grands-Echézeaux 1991*Grand Cru, Côte de Nuits**Three slightly protruding corks. Levels: one 2cms, two**2.5cms, two 3cms, one 3.5cms*

6702 6 bottles per lot HK\$80,000-120,000



Lots 6700 & 6701

Domaine de la Romanée-Conti, Romanée-Conti 1980

*Grand Cru, Côte de Nuits
One Wilson Daniels slip label. Levels: one 1.5cms, one 2cms*

6703 2 bottles per lot HK\$190,000-280,000

Nicolas Potel, Grands-Echézeaux 1999

Grand Cru, Côte de Nuits

6704 6 bottles per lot HK\$10,000-15,000

Mixed 2003 Bouchard Père et Fils

Corton magnums (3)
Chevalier-Montrachet, La Cabotte magnums (3)
In original wooden cases

6705 6 magnums per lot HK\$12,000-18,000

Sassicaia 2009

*Tuscany. Marcheses Incisa della Rocchetta
In original wooden case*

6706 12 bottles per lot HK\$16,000-24,000

Casanova di Neri Cerretalto, Brunello di Montalcino 2001

*Tuscany
In individual original wooden cases*

6707 2 magnums per lot HK\$6,500-9,500

Mixed Spain

2009 Bodega Pago de Cirsus Opus 11 Seleccion (2)
2010 Bodegas Arzuaga Navarro 'Arzuaga' Reserva Especial (3)
Two corroded capsules. Two stained labels

2010 Pago Florentino (21)
Three corroded capsules
6708 26 bottles per lot HK\$6,500-9,000

Dominus 1994

*Napa Valley
Level: into neck*

6709 1 double-magnum per lot HK\$9,000-13,000

Caymus Vineyards, Special Selection Cabernet Sauvignon 1997

*Napa Valley. Caymus Vineyards
Level: into neck*

6710 1 imperial per lot HK\$9,500-14,000

Mixed California

2007 Kelleher Cabernet Sauvignon (3)
2008 Ravenswood Winery Single Vineyard Old Hill Zinfandel (3)
2008 Velvety Reserve Cabernet Sauvignon (2)
2009 Chimney Rock Cabernet Sauvignon (3)
2010 Blackbird Vineyards Contrarian (3)
2010 Blackbird Vineyards Paramour (2)
2010 Robert Mondavi Winery Cabernet Sauvignon (1)
2011 Robert Mondavi Winery To Kalon Vineyard Reserve Fume Blanc (3)

6711 20 bottles per lot HK\$8,500-14,000

Kaesler Old Bastard Shiraz 1999

*Barossa Valley
In original cartons*

6712 21 bottles per lot HK\$17,000-26,000

Penfolds, RWT 2002

*Barossa Valley
In original cartons*

6713 12 bottles per lot HK\$7,500-11,000

Elderton Command Single Vineyard Shiraz 2001

*Barossa Valley
In original wooden cases*

6714 12 bottles per lot HK\$6,000-9,000

6715 12 "

Tahbilk 1860 Vine Shiraz 2001

Nagambie Lakes

6716 12 bottles per lot HK\$9,000-14,000

Tahbilk 1860 Vine Shiraz 2002

*Nagambie Lakes
In original carton with individual gift boxes*

6717 12 bottles per lot HK\$7,000-10,000

Mixed Wynns Coonawarra Estate Michael Shiraz 1996

Level: base of neck

1998

Levels: base of neck or better

6718 9 bottles per lot HK\$3,200-4,800

End of Sale
拍賣結束

Index by Vintage

WINE	Lot No.	WINE	Lot No.
CHAMPAGNE			
1961		2001	
Pommery Brut	5248	Château d'Yquem	6056-6057
1969		2003	
Joseph-Perrier, Cuvée Royale Brut	5250	Château d'Yquem	5630
1978		2004	
Perrier-Jouët, Cuvée Belle Epoque Rosé	5249	Domaine de Chevalier Blanc	5551
1985		Château Haut-Brion Blanc	5559
Krug, Collection	5246	Château Rieussec	5637
1988		2005	
Dom Pérignon	5242	Château Laville Haut-Brion Blanc	5556
Bollinger RD Spectre Limited Edition Crystal Set	6402	Château Haut-Brion Blanc	5560-5561
1989		Château d'Yquem	5631
Krug, Collection	5247	2006	
1990		Pavillon Blanc du Chateau Margaux	5537-5538
Dom Pérignon, Réserve de L'Abbaye	5243	Château Haut-Brion Blanc	5562
1995		Château d'Yquem	5632-5633, 6058-6059
Krug, Clos d'Ambonnay	5245	2007	
1996		Pavillon Blanc du Chateau Margaux	5539-5540
Dom Pérignon, Réserve de L'Abbaye	5244	Domaine de Chevalier Blanc	5552
Dom Pérignon	5668-5669	Château Pape Clément Blanc	5554
1998		Château Laville Haut-Brion Blanc	5557-5558, 5700
Dom Pérignon, David Lynch Edition Rosé	6403	Château Haut-Brion Blanc	5563-5564
1999		Château d'Yquem 'Y' Ygreco	5629
Dom Pérignon	5670	Château d'Yquem	5634-5635, 5716
Salon Le Mesnil Blanc de Blancs	5674	2008	
2000		Pavillon Blanc du Chateau Margaux	5541-5542
Dom Pérignon, David Lynch Edition	6404	Domaine de Chevalier Blanc	5553
2002		Château Haut-Brion Blanc	5565-5568
Dom Pérignon	5671	Château d'Yquem	5636, 6060-6061
Salon Le Mesnil Blanc de Blancs	5675	MIXED	
2005		Mixed Château Laville-Haut-Brion Blanc	5273
Louis Roederer, Cristal	5673	Mixed Sauternes	6632
MIXED		Mixed Château Fieuzal (Blanc)	6682
Mixed 1960s Dom Pérignon	5238	RED BORDEAUX	
Mixed 1970 & 1971 Dom Pérignon	5239	1939	
Mixed 1973 & 1975 Dom Pérignon	5240	Château Cheval-Blanc	5275
Mixed Dom Pérignon	5241	1947	
Mixed Lanson, Brut Red Label	5251	Château Calon-Ségur	5252
Mixed Dom Pérignon	5672	1949	
Mixed Champagne	6660-6661	Château Calon-Ségur	5253
WHITE BOREAUX		Château Canon	5281
1985		1955	
Château Laville-Haut-Brion Blanc	5274	Château Latour	5026
1986		Château Mouton-Rothschild	5039
Château d'Yquem	6054	1959	
1989		Château Latour	5027
Château d'Yquem	5178-5179	Château Mouton-Rothschild	5040
1990		Château Canon	5282
Château d'Yquem	5180-5181	1961	
1994		Château Palmer	5268
Château d'Yquem	6055	Château Canon	5283
		Château La Fleur-Pétrus	5296
		Château Lafite-Rothschild	5816

Index by Vintage

WINE	Lot No.	WINE	Lot No.
1962		Château La Lagune	5116-5118, 6659
Château L'Evangile	5310	Château Margaux	5120-5123
1964		Château Palmer	5130-5132
Château Haut-Brion	5271	Château Haut-Brion	5135-5137, 5905
Château Canon	5284	Château Cheval-Blanc	5153-5154
Château La Fleur-Pétrus	5297	Petrus	5169-5170
Château Latour	6406	Château Trotanoy	5177
1966		Château Ducru-Beaucaillou	5266
Château Canon	5285	Château Cheval-Blanc	5277
Château Pavie	5291	Château Léoville-Las-Cases	6664
Château La Fleur-Pétrus	5298	1983	
Château L'Evangile	5312	Château Latour	5031
Château Latour	6407	Château Leville Las Cases	5101-5103
Château Latour	6408	Château Margaux	5124, 6658
1967		Château Haut-Brion	5138-5139
Château Pavie	5292	Château Lafite-Rothschild	5817
Château L'Evangile	5313	Château Mouton-Rothschild	6669
1969		1985	
Château Cheval-Blanc	5276	Château Latour	5032-5033
1970		Château Canon	5287-5289
Château Mouton-Rothschild	5255	Château Lafite-Rothschild	5818
Château Ducru-Beaucaillou	5263-5265	Château Ausone	5913
Château Giscours	5267	Château La Mission-Haut-Brion	5950
Château Palmer	5269	Château Pichon-Longueville, Lalande	6673
Château Pavie	5293-5294	1986	
Château La Conseillante	5304	Château Lafite-Rothschild	5004-5007
1971		Château Mouton-Rothschild	5051-505
Château La Fleur-Pétrus	5299	Château Pichon-Longueville, Lalande	5083-5084
1974		Château Lynch-Bages	5089-5091
Château Mouton-Rothschild	5256	Château Margaux	5125-5126
Chateau Latour	5258	Château Haut-Brion	5906
Château L'Evangile	5314	Château La Mission-Haut-Brion	5951
1975		1988	
Château Canon	5286	Petrus	5171
Château La Conseillante	5305-5306	Château Lafleur	5175
Château L'Evangile	5315-5316	Château Latour	5845
1977		Château Margaux	5856-5858
Château Léoville-Las-Cases	5261	Château Mouton-Rothschild	5884-5885
1978		Château Haut-Brion	5907-5908
Château Mouton-Rothschild	6409	Château La Mission-Haut-Brion	5952-5953
1979		1989	
Petrus	5165-5166	Château Mouton-Rothschild	5060-5062
Chateau Latour	5259	Château Lynch-Bages	5092-5093
1981		Château Léoville Barton	5100
Petrus	5167-5168	Château Gruaud Larose	5111
1982		Château Cantemerle	5115
Château Lafite-Rothschild	5003	Château Margaux	5127
Château Latour	5028-5030	Château Haut-Brion	5140-5141
Château Mouton-Rothschild	5041-5050	Château Cheval-Blanc	5155-5156
Château Pichon-Longueville, Lalande	5081-5082	Château Lafite-Rothschild	5819
Château Lynch-Bages	5087-5088	Château Margaux	5859
Château Beychevelle	5104-5106	Château Léoville-Las-Cases	5930-5931
Château Gruaud Larose	5107-5110	1990	
Château Talbot	5112-5114	Château Montrose	5001-5002

Index by Vintage

WINE	Lot No.	WINE	Lot No.
Château Lafite-Rothschild	5008-5010, 5820, 6641	Château Mouton-Rothschild	5892-5894
Château Latour	5034-5035	Château La Conseillante	6007
Château Mouton-Rothschild	5063-5065, 5886-5887	Petrus	6683
Château Pichon-Longueville, Baron	5076-5078	1998	
Château Lynch-Bages	5094-5096	Château La Fleur-Pétrus	5302
Château Sociando Mallet	5119	Château La Conseillante	5308
Château Margaux	5128-5129	Château Lafite-Rothschild	5826-5827, 6643
Château Cheval-Blanc	5157-5158	Château Latour	5851
Petrus	5172	Château Latour	5852
Château L'Évangile	5176	Château Margaux	5867-5868
Château Léoville-Las-Cases	5695	Château Mouton-Rothschild	5895
Château Monbrison	6667	Château Haut-Brion	5910
1991		Château La Mission-Haut-Brion	5957-5958
Château Lafite-Rothschild	5011-5013	Château Cos d'Estournel	6662
Château Latour	5036	Château La Fleur-Pétrus	6686-6687
1992		1999	
Château Lynch-Bages	5097-5098	Château Palmer	5133-5134
Petrus	5173	Château Lafite-Rothschild	5828
Château Margaux	5860	Château Latour	5853
Château Mouton-Rothschild	6670	Château Margaux	5869
1993		Château Mouton-Rothschild	5896-5898
Château Latour	5846-5847	Château La Mission-Haut-Brion	5959
Château Margaux	5861	Château La Conseillante	6008-6011
Château La Mission-Haut-Brion	6675-6676	Château Lafleur	6033
1994		2000	
Château Lafite-Rothschild	5821	Château Lafite-Rothschild	5022-5025, 5829-5831,
Château Margaux	5862	Château Mouton-Rothschild	5073-5075, 6610-6611
Château Mouton-Rothschild	5888	Château Grand Puy Lacoste	5085
Château Léoville-Las-Cases	5932	Château La Mission-Haut-Brion	5145-5147, 5960-5962,
Château Margaux	6665		6678-6679
Château La Mission-Haut-Brion	6677	Château Pavie	5162-5164
1995		Chateau Hosanna	5319
Château Lafite-Rothschild	5014-5021, 5822-5823, 6642	Château Margaux	5870-5872
Château Latour	5037-5038, 5848	Château Mouton-Rothschild	5899
Château Mouton-Rothschild	5066-5072	Château Haut-Brion	5911
Château La Mission-Haut-Brion	5142-5144, 5954-5955	Château Cos d'Estournel	5914-5915
Petrus	5174	Château Duhart-Milon	5924
Château Margaux	5863	Château Palmer	5939
Château Léoville-Las-Cases	5933	Château Pichon-Longueville, Baron	5943-5944
1996		Château Pichon-Longueville, Lalande	5945-5946
Château La Mondotte	5278-5279	Château Pape-Clément	5968
Château Latour	5682	Château Smith-Haut-Lafitte	5973
Château Lafite-Rothschild	5824-5825	Château Clinet	5994-5996
Château Latour	5849	Château La Conseillante	6012-6014
Château Margaux	5864-5865	Château L'Évangile	6021-6024
Château Mouton-Rothschild	5889-5891	Vieux-Château-Certan	6045-6046
Château Haut-Brion	5909	Château Léoville-Poyferré	6663
Château La Mission-Haut-Brion	5956	2001	
Château La Conseillante	6005-6006	Château Pichon-Longueville, Baron	5079-5080
Château Pontet-Canet	6674	Château Pape-Clément	5148-5152
1997		Château Cheval-Blanc	5159-5161
Château Trotanoy	5318	Chateau Hosanna	5320
Château Latour	5850	Château Lafite-Rothschild	5832-5833
Château Margaux	5866	Château Latour	5854

Index by Vintage

WINE	Lot No.	WINE	Lot No.
Château Margaux	5873-5874, 6666	Château Haut-Brion	5570, 5701
Château Clinet	5998	Vieux Château Certan	5589, 6047
Château La Conseillante	6015	Château Ausone	5595
Château d'Yquem	6056-6057	Château Cheval Blanc	5605, 5709-5711, 6645-6646
2002		Château Pavie	5617, 5981-5982
Château Latour	5855	Château Valandraud	5625-5626, 5987-5988
Château Margaux	5875	Groupe Duclot Collection	5640-5641
2003		Château Calon-Ségur	5677
Château Cos d'Estournel	5499-5500	Château Pichon-Longueville, Baron	5690-5691
Château Lafite-Rothschild	5504, 5834, 6644	Château Pichon-Longueville, Lalande	5692
Château Mouton Rothschild	5514, 5900	Château Lynch-Bages	5693
Château Latour	5522	Château Pontet-Canet	5694
Château Lynch Bages	5530-5531	Château Palmer	5699, 5940
Château Pichon-Longueville, Baron	5532	Château Angelus	5707
Château Léoville-Las-Cases	5534	Château Ducru-Beaucaillou	5922-5923
Château Margaux	5543, 5876	Château Duhart-Milon	5925
Château Haut-Brion	5569	Château Léoville-Las-Cases	5934
Château La Mission-Haut-Brion	5963	Château La Mission-Haut-Brion	5966
Château Pavie	5979	Château Pape Clément	5969-5970
Château Clinet	5999-6000	Château Smith-Haut-Lafitte	5974
Château La Conseillante	6016-6017	Château Clinet	6003-6004
Château L'Evangile	6025-6026	Château L'Evangile	6029-6030
Château Lafleur	6034	Château Lafleur	6037-6038
Château Smith-Haut-Lafitte	6681	Les Forts de Latour	6612
Château Cheval-Blanc	6688	Château Lynch Bages	6613-6617
2004		Château Léoville-Poyferré	6618-6622
Le Pin	5582	Château Branaire-Ducru	6623
Château Trotanoy	5584	Château Bahans Haut Brion	6624-6627
Vieux Château Certan	5588	2006	
Château Ausone	5594	Château Cos d'Estournel	5502
Château La Mondotte	5612	Château Lafite-Rothschild	5506-5507, 5838
Château Pavie	5616, 5980	Château Mouton Rothschild	5516-5517, 5903-5904
Château Troplong Mondot	5623	Château Latour	5524-5525
Groupe Duclot Collection	5638-5639	Château Léoville-Las-Cases	5535
Château Latour	5683-5684	Château Margaux	5545, 5879-5880
Petrus	5713	Château Haut-Brion	5571
Château Lafite-Rothschild	5835	Château La Mission Haut-Brion	5576
Château Margaux	5877	Le Pin	5583
Château Mouton-Rothschild	5901	Château Trotanoy	5585-5586
Château Pichon-Longueville, Lalande	5947	Vieux Château Certan	5590-5591
Château La Mission-Haut-Brion	5964-5965	Château Ausone	5596
Château Valandraud	5985-5986	Château Bellevue-Mondotte	5603
Château Clinet	6001-6002	Château Cheval Blanc	5606-5608, 6647
Château La Conseillante	6018-6019	Château Pavie	5618, 5983-5984
Château L'Evangile	6027-6028	Château Valandraud	5627
Château Lafleur	6035-6036	Groupe Duclot Collection	5642-5643
2005		Château Léoville-Las-Cases	5696
Château Grand Puy Lacoste	5086	Château Duhart-Milon	5926
Château Cos d'Estournel	5501, 5676, 5916-5917	Château L'Evangile	6031-6032
Château Lafite-Rothschild	5505, 5836-5837	Château Lafleur	6039-6040
Château Mouton Rothschild	5515, 5687, 5902, 6671	2007	
Château Latour	5523	Château Lafite-Rothschild	5508-5509, 5678
Château Léoville Barton	5533	Château Mouton Rothschild	5518-5519, 5688
Château Margaux	5544, 5878	Château Latour	5526-5527, 5685-5686

Index by Vintage

WINE	Lot No.	WINE	Lot No.
Château Margaux	5546-5547, 5697, 5881	2010	
Château Pape Clément	5555	Petrus	5714
Château Haut-Brion	5572-5573, 5702, 5912	Château Montrose	5937-5938
Château La Mission Haut-Brion	5577	Château Smith-Haut-Lafitte	5978
Vieux Château Certan	5592, 6048-6050	Château Valandraud	5993
Château Ausone	5597, 5708	Vieux-Château-Certan	6053
Chapelle d'Ausone	5599-5600	Château Gazin	6684-6685
Château Bellevue-Mondotte	5604	2011	
Château Cheval Blanc	5609-5610	Château Lafite-Rothschild	5679-5680, 5843-5844
Château La Mondotte	5613	Château Haut-Brion	5703
Château Pavie	5619-5620	Le Pin	5712
Château Valandraud	5628	2012	
Groupe Duclot Collection	5644-5645	Château Margaux	5698
Château Cos d'Estournel	5918-5919	Château Haut-Brion	5704
Château Duhart-Milon	5927-5928	2013	
Château Montrose	5935-5936	Château Haut-Brion	5705-5706
Château Palmer	5941-5942	2014	
Château Pichon-Longueville, Lalande	5948-5949	Château Lafite-Rothschild	5681
Château Pape-Clément	5971-5972	Château Mouton-Rothschild	5689
Château Smith-Haut-Lafitte	5975	Petrus	5715
Château Lafleur	6041-6042	2016	
2008		Château La Conseillante	5815
Château Cos d'Estournel	5503	MIXED	
Château Lafite-Rothschild	5510-5511, 5839	Mixed Château Lynch-Bages	5099
Carruades de Lafite-Rothschild	5512-5513	Mixed Saint-Estèphe	5254
Château Mouton Rothschild	5520-5521	Mixed 1976 & 1979 Château Latour	5257
Château Latour	5528-5529	Mixed 1959 & 1974 Pauillac	5260
Château Léoville-Las-Cases	5536	Mixed Beychevelle & Léoville-Las-Cases	5262
Château Margaux	5548, 5882-5883	Mixed Château La Lagune	5270
Château Palmer	5549-5550	Mixed 1998 Château La Tour Haut-Brion	5272
Château Haut-Brion	5574-5575	Mixed Château Ausone	5280
Château La Mission Haut-Brion	5578, 5967	Mixed 1964 Château Pavie	5290
Château Clinet	5579	Mixed 1962 & 1975 Château Pavie	5295
Château La Conseillante	5580, 6020	Mixed 1952 & 1967 Château La Fleur-Pétrus	
Château L'Eglise Clinet	5581	in Magnums	5300
Château Trotanoy	5587	Mixed 1969 & 1976 Château La Fleur-Pétrus in Magnums	5301
Château Angelus	5593	Mixed 1962 & 1971 Château La Conseillante	5303
Château Ausone	5598	Mixed 1977 & 1985 Château La Conseillante	5307
Chapelle d'Ausone	5601-5602	Mixed Château Le Gay	5309
Château Cheval Blanc	5611, 6648-6649	Mixed 1962 & 1964 Château L'Evangile	5311
Château La Mondotte	5614-5615	Mixed 1967 & 1994 Château Trotanoy	5317
Château Pavie	5621-5622	Mixed Château Valandraud & 'Virgine de Valandraud' 2004	5624
Groupe Duclot Collection	5646-5647	Mixed Château Lafleur 2009 & 2010 in Magnums	6043
Château Duhart-Milon	5929	Mixed Château Lafleur 2009 & 2010	6044
Château Smith-Haut-Lafitte	5976	Mixed Bordeaux	6629
Château Valandraud	5989-5990	Mixed Bordeaux 2005	6631
Vieux-Château-Certan	6051	Mixed Château Cheval-Blanc	6656
2009		Mixed French	6657
Château Lafite-Rothschild	5840-5842	Mixed 1989 & 2000 Château Monbrison	6668
Château Cos d'Estournel	5920-5921	Mixed Château Mouton-Rothschild	6672
Château Smith-Haut-Lafitte	5977	Mixed Château Haut-Brion	6680
Château Valandraud	5991-5992	Mixed Right Bank	6689
Vieux-Château-Certan	6052	Mixed Bordeaux	6690
Château Montrose	6628		

Index by Vintage

WINE	Lot No.	WINE	Lot No.
Mixed Bordeaux	6691	2004	
Mixed Bordeaux	6692	Comtes Lafon, Montrachet	5325
Mixed Bordeaux	6693	Comtes Lafon, Meursault Perrières	5327
Mixed Bordeaux	6694	Domaine Dauvissat-Camus, Chablis Les Clos	5717
Mixed Bordeaux	6695	Maison Leroy, Meursault Les Perrières	5769
Mixed Bordeaux	6696	2005	
Mixed Bordeaux	6697	Domaine Dauvissat-Camus, Chablis Les Clos	5718
Mixed Bordeaux	6698	Etienne Sauzet, Bâtard-Montrachet	5732
Mixed French	6699	Etienne Sauzet, Chevalier-Montrachet	5736
		Faiveley, Corton-Charlemagne	6524
WHITE BURGUNDY		2006	
1961		Nicolas Potel, Le Montrachet	5792
Bouchard Père et Fils, Puligny Montrachet Les Folatières	6442	Domaine Leflaive, Puligny-Montrachet Les Combettes	
1963			6418-6419
Bouchard Père et Fils, Montrachet	6430	2007	
1967		Comtes Lafon, Montrachet	5326
Bouchard Père et Fils, Montrachet	6431	Etienne Sauzet, Bâtard-Montrachet	5733
1969		Vincetn Dauvissat, Chablis Les Clos	6410
Bouchard Père et Fils, Montrachet	6432	Henri Boillot, Criots Bâtard-Montrachet	6414
1971		Domaine Leflaive, Bâtard-Montrachet	6416
Bouchard Père et Fils, Montrachet	6433	2008	
1978		Domaine Dauvissat-Camus, Chablis Les Clos	5719
Maison Leroy, Montrachet	5321	Domaine Dauvissat-Camus, Chablis Les Preuses	5723
Domaine Ramonet, Montrachet	5334	Joseph Drouhin, Montrachet Marquis de Laguiche	5725
Domaine de la Romanée-Conti, Montrachet	5336	Domaine Leflaive, Chevalier-Montrachet	6417
1983		Bouchard Père et Fils, Chevalier-Montrachet La Cabotte	6441
Bouchard Père et Fils, Montrachet	6434	Domaine des Lambrays, Puligny-Montrachet	
1986		Les Folatières	6490
Bouchard Père et Fils, Chevalier-Montrachet	6437-6438	2009	
1991		Domaine Dauvissat-Camus, Chablis Les Clos	5720
Comtes Lafon, Montrachet	5322	Joseph Drouhin, Montrachet Marquis de Laguiche	5726-5727
Bouchard Père et Fils, Corton-Charlemagne	6427-6428	Domaine Leroy, Corton-Charlemagne	5755
1996		Domaine Leflaive, Puligny-Montrachet Les Combettes	6420
Jean-Noël Gagnard, Bâtard-Montrachet	5330-5331	Vincent Girardin, Bienvenues-Bâtard-Montrachet	6421
Bouchard Père et Fils, Montrachet	6435	Pascal Marchand, Bâtard-Montrachet	6576
1998		2010	
Comtes Lafon, Montrachet	5323	Joseph Drouhin, Montrachet Marquis de Laguiche	5728-5729
Bouchard Père et Fils, Chevalier-Montrachet La Cabotte	6440	Etienne Sauzet, Montrachet	6423
1999		Lucien Le Moine, Puligny-Montrachet Les Folatières	6568
Jean-Noël Gagnard, Bâtard-Montrachet	5332	2011	
Domaine Leflaive, Bienvenues-Bâtard-Montrachet	5731	François Raveneau, Chablis 1er Cru Butteaux	6412
2000		Etienne Sauzet, Montrachet	6424
Domaine de la Romanée-Conti, Montrachet	5337	Faiveley, Corton-Charlemagne	6525
Domaine Dauvissat-Camus, Chablis Les Preuses	5721	2012	
Etienne Sauzet, Chevalier-Montrachet	5734	François Raveneau, Chablis 1er Cru Foret	6413
Etienne Sauzet, Bâtard-Montrachet	6425	2015	
2001		Domaine de la Romanée-Conti, Montrachet	6501
Louis Jadot, Montrachet	5182-5183	MIXED	
Comtes Lafon, Montrachet	5324	Mixed Comtes Lafon, Meursault Les Charmes	5328
Domaine de la Romanée-Conti, Montrachet	5338	Mixed Comtes Lafon	5329
2002		Mixed Jean-Noël Gagnard, Bâtard-Montrachet	5333
Etienne Sauzet, Chevalier-Montrachet	5735	Mixed 1978 Domaine Ramonet	5335
Etienne Sauzet, Montrachet	5737	Mixed 2005 Domaine de la Vougeraie,	
Marc Colin, Montrachet	6415	Corton-Charlemagne	5371

Index by Vintage

WINE	Lot No.	WINE	Lot No.
Mixed 2000 & 2006 Domaine de la Vougeraie, Corton-Charlemagne	5372	Comte Georges de Vogüé, Chambolle-Musigny Les Amoureuses	6474
Mixed 1999 Domaine de la Vougeraie, Vougeot 1er Cru Le Clos Blanc	5373	Domaine de la Romanée-Conti, Romanée-Conti	6502-6503
Mixed 2000 Domaine de la Vougeraie, Vougeot 1er Cru Le Clos Blanc	5374	Emmanuel Rouget, Vosne-Romanée Cros Parantoux	6523
Mixed 2002 Domaine de la Vougeraie, Vougeot 1er Cru Le Clos Blanc	5375	Domaine Leory, Clos de Vougeot	6546
Mixed 2005 Domaine de la Vougeraie, Vougeot 1er Cru Le Clos Blanc	5376	Méo-Camuzet, Vosne-Romanée Cros Parantoux	6570
Mixed 2003 & 2006 Domaine de la Vougeraie, Vougeot 1er Cru Le Clos Blanc	5377	Domaine Ponsot, Morey-Saint-Denis Cuvée des Grives 1994	6582
Mixed William Fèvre, Chablis Les Clos	5724	Comte Georges de Vogüé, Bonnes Mares 1995	6116
Mixed 1995 & 2014 Domaine Leflaive, Bâtard-Montrachet	5730	Domaine Leroy, Musigny 1996	6549
Mixed William Fèvre Chablis	6411	G. Roumier, Bonnes Mares	5185
Mixed 2006 Vincent Girardin	6422	Domaine de la Romanée-Conti Assortment	5339
Mixed Bouchard Père et Fils, Corton-Charlemagne	6426	Bouchard Père et Fils, Vosne-Romanée Aux Reginots	6463
Mixed 2002 Bouchard Père et Fils, Corton-Charlemagne	6429	Domaine Leroy, Romanée-Saint-Vivant 1997	6551
Mixed 1983 Bouchard Père et Fils	6436	Emmanuel Rouget, Vosne-Romanée Cros Parantoux	5353
Mixed Bouchard Père et Fils, Chevalier-Montrachet magnums	6439	Dugat-Py, Chambertin	5361
Mixed Bouchard Père et Fils, Meursault-Genevrières	6443	Bouchard Père et Fils, Beaune Grèves Vigne de l'Enfant Jésus	6450-6451
Mixed 2008-2010 Domaine des Lambrays, Puligny-Montrachet Clos du Caillerat	6488	Domaine de la Romanée-Conti, Romanée-Conti	6504
Mixed 2011 Domaine des Lambrays, Puligny-Montrachet Clos du Caillerat	6489	Domaine Leroy, Chambertin 1998	6544
Mixed 2009 Domaine des Lambrays, Puligny-Montrachet Les Folatières	6491	Dugat-Py, Chambertin	5362
RED BURGUNDY		Comte Georges de Vogüé, Bonnes Mares	6117
1964		Bouchard Père et Fils, Beaune Grèves Vigne de l'Enfant Jésus	6452
Bouchard Père et Fils, Savigny-Lès-Beaune Les Lavières	6444	Christophe Roumier, Ruchottes-Chambertin	6466
1976		Domaine Leroy, Nuits St. Georges Aux Lavières	6552
Bouchard Père et Fils, Beaune Grèves Vigne de l'Enfant Jésus	6447	Mommessin, Clos de Tart 1999	6573
1980		Dugat-Py, Chambertin	5363
Domaine de la Romanée-Conti, Grands-Echézeaux	6401	Méo-Camuzet, Clos de Vougeot	5741
Domaine de la Romanée-Conti, Romanée-Conti	6703	Bouchard Père et Fils, Beaune Clos de la Mousse	6445-6446
1982		Comte Georges de Vogüé, Chambolle-Musigny	6475
Maison Leroy, Chambertin	5775	Claude Dugat,	
1985		Gevery-Chambertin Lavaux Saint-Jacques	6483
Comte Georges de Vogüé, Bonnes-Mares	5360	d'Auvenay, Mazis Chambertin	6484
1990		Domaine des Chézeaux, Griotte-Chambertin	6487
Comte Georges de Vogüé, Musigny Vieilles Vignes	5359	Domaine de la Romanée-Conti, Romanée-Conti	6505
Bouchard Père et Fils, Vosne-Romanée Aux Reginots	6459	Domaine de la Romanée-Conti, La Tâche	6509-6510
1991		Jean Grivot, Richebourg	6538
Domaine de la Romanée-Conti, Echézeaux	6700-6701	Domaine Leory, Clos de Vougeot	6547
Domaine de la Romanée-Conti, Grands-Echézeaux	6702	Domaine Leroy, Clos de la Roche	6548
1992		Joseph Roty, Charmes-Chambertin Très Vieilles Vignes	6585
Emmanuel Rouget, Vosne-Romanée Cros Parantoux	5352	Nicolas Potel, Grands-Echézeaux	6704
1993		2000	
Bouchard Père et Fils, Vosne-Romanée Aux Reginots	6460-6462	Méo-Camuzet, Vosne-Romanée Cros Parantoux	5348-5349
		Emmanuel Rouget, Vosne-Romanée Cros Parantoux	5354
		Dugat-Py, Chambertin	5364
		Domaine de la Vougeraie, Musigny	5378-5379
		Domaine Leroy, Musigny	5763
		Comte Georges de Vogüé, Musigny Vieilles Vignes	6135-6136

Index by Vintage

WINE	Lot No.	WINE	Lot No.
d'Auvenay, Mazis Chambertin	6485	Maison Leroy, Volnay Santenots	5774
Jacques-Frédéric Mugnier, Musigny	6532	Maison Leroy, Gevrey-Chambertin	5776
Domaine Leroy, Musigny	6550	Domaine de Courcel,	
2001		Pommard Le Grand Clos des Épenots	6066
Dugat-Py, Chambertin	5365	Domaine de Courcel, Pommard Les Rugiens	6076
Comte Georges de Vogüé, Bonnes Mares	6119	Armand Rousseau, Clos de la Roche	6099
Comte Georges de Vogüé, Musigny Vieilles Vignes	6137-6138, 6471-6472	Armand Rousseau,	
Domaine de la Romanée-Conti Assortment	6499	Gevrey-Chambertin Clos Saint Jacques	6107
Domaine de la Romanée-Conti, La Tâche	6511	Comte Georges de Vogüé, Bonnes Mares	6124-6125
Domaine Leroy, Chambertin	6545	Comte Georges de Vogüé, Musigny Vieilles Vignes	6143
2002		Domaine du Comte Liger-Belair,	
Dugat-Py, Chambertin	5366	Vosne-Romanée Aux Reignots	6556
Domaine Dauvissat-Camus, Chablis Les Preuses	5722	Mommessin, Clos de Tart	6575
Comte Georges de Vogüé, Bonnes Mares	6120-6121	2006	
Comte Georges de Vogüé,		Domaine de la Vougeraie, Musigny	5383
Musigny Vieilles Vignes	6139-6140	Domaine de Courcel,	
Domaine de la Romanée-Conti, Romanée-Conti	6397	Pommard Le Grand Clos des Épenots	6067-6068
Comte Georges de Vogüé, Chambolle Musigny	6476	Domaine de Courcel, Pommard Les Rugiens	6077
Comtes Lafon, Volnay Santenots-du-Milieu	6479	Armand Rousseau, Clos de la Roche	6100
Jacques Prieur, Musigny	6535	Armand Rousseau,	
Mongeard-Mugneret, Richebourg	6571	Gevrey-Chambertin Clos Saint Jacques	6108
Domaine Ponsot, Griotte-Chambertin	6581	Comte Georges de Vogüé, Bonnes Mares	6126
Roty Joseph, Mazis Chambertin	6586	Comte Georges de Vogüé, Musigny Vieilles Vignes	6144
2003		Bruno Clair, Gevrey-Chambertin Clos Saint Jacques	6480
G. Roumier, Bonnes Mares	5186	Claude Dugat, Charmes Chambertin	6482
Dugat-Py, Chambertin	5367	Domaine de la Romanée-Conti, Romanée-Conti	6506
Domaine de la Vougeraie, Musigny	5380-5382	Hudelot-Noëllat, Clos de Vougeot	6530
Domaine de la Vougeraie, Bonnes-Mares	5386	Hudelot-Noëllat, Richebourg	6531
Domaine de Courcel,		Jacques-Frédéric Mugnier, Musigny	6533
Pommard Le Grand Clos des Épenots	6062-6063	Jacques-Frédéric Mugnier, Chambolle-Musigny Les	
Domaine de Courcel, Pommard Les Rugiens	6074	Amoureuses	6534
Domaine de la Romanée-Conti, La Tâche	6511A	Domaine du Comte Liger-Belair, Echézeaux	6554
Mongeard-Mugneret, Richebourg	6572	Domaine du Comte Liger-Belair,	
Mommessin, Clos de Tart	6574	Vosne-Romanée Aux Reignots	6557
2004		2007	
Méo-Camuzet, Corton	5341	Armand Rousseau, Chambertin Clos de Bèze	5738
Méo-Camuzet, Clos de Vougeot	5342-5345	Robert Groffier, Chambolle Musigny Les Sentiers	5753
Méo-Camuzet, Vosne-Romanée Cros Parantoux	5350	Domaine Leroy, Chambertin	5756
Méo-Camuzet, Vosne-Romanée Aux Brûlées	5351	Domaine Leroy, Richebourg	5760
Domaine de Courcel,		Hudelot-Noëllat, Richebourg	5788
Pommard Le Grand Clos des Épenots	6064	Hudelot-Noëllat, Romanée-St-Vivant	5790
Domaine de Courcel, Pommard Les Rugiens	6075	Joseph Roty, Charmes-Chambertin Tres Vieilles Vignes	5793
Comte Georges de Vogüé, Bonnes Mares	6122-6123	Armand Rousseau, Chambertin Clos de Bèze	6089
Comte Georges de Vogüé, Musigny Vieilles Vignes	6141-6142	Armand Rousseau, Clos de la Roche	6101
Domaine de la Romanée-Conti, Romanée-Conti	6398	Armand Rousseau,	
2005		Gevrey-Chambertin Clos Saint Jacques	6109
Domaine de la Vougeraie, Bonnes-Mares	5387-5389	Comte Georges de Vogüé, Bonnes Mares	6127
Méo-Camuzet, Vosne-Romanée Les Chaumes	5742	Comte Georges de Vogüé, Musigny Vieilles Vignes	6145
Domaine Faiveley, Corton Clos Des Cortons	5746	Domaine de la Romanée-Conti, Romanée-Conti	6399
Maison Leroy, Savigny-les-Beaune	5770	Christophe Roumier, Ruchottes-Chambertin	6467
Maison Leroy, Beaune Belissand	5771	Comte Georges de Vogüé, Musigny Vieilles Vignes	6473
Maison Leroy, Pommard Les Pézerolles	5772	Jacques Prieur, Musigny	6536
Maison Leroy, Volnay Champans	5773	Domaine du Comte Liger-Belair,	
		Vosne-Romanée Aux Reignots	6558

Index by Vintage

WINE	Lot No.	WINE	Lot No.
Lucien Le Moine, Vosne-Romanée Les Gaudichots 2008	6569	Mongead-Mugneret, Grands-Echézeaux	5785
Gros Frère et Soeur, Richebourg	5749	Hudelot-Noellat, Clos de Vougeot	5786
Robert Groffier, Bonnes-Mares	5751	Domaine de Courcel,	
Domaine Leroy, Clos de Vougeot	5758	Pommard Le Grand Clos des Épenots	6069-6071
Hudelot-Noellat, Richebourg	5789	Armand Rousseau, Chambertin	6080-6081
Hudelot-Noellat, Romanée-St-Vivant	5791	Armand Rousseau, Chambertin Clos de Bèze	6091
Joseph Roty, Charmes-Chambertin Tres Vieilles Vignes	5794	Armand Rousseau,	
Domaine G. Roumier, Bonnes-Mares	5796	Gevey-Chambertin Clos Saint Jacques	6111
Armand Rousseau, Chambertin	6078-6079, 6634	Comte Georges de Vogüé, Bonnes Mares	6130-6131
Armand Rousseau, Chambertin Clos de Bèze	6090, 6633	Comte Georges de Vogüé, Musigny Vieilles Vignes	6148-6149
Armand Rousseau, Clos de la Roche	6102	Domaine de la Romanée-Conti, Corton	6520
Armand Rousseau,		Domaine du Comte Liger-Belair,	
Gevey-Chambertin Clos Saint Jacques	6110	Vosne-Romanée Aux Reignots	6560
Comte Georges de Vogüé, Bonnes Mares	6128	Pascal Marchand, Musigny	6577
Comte Georges de Vogüé, Musigny Vieilles Vignes	6146	Philippe Pacalet, Charmes Chambertin	6580
Christophe Roumier, Ruchottes-Chambertin	6468	2010	
Domaine de Montille,		Domaine du Comte Liger-Belair, La Romanée	5743
Vosne-Romanée Aux Malconsorts	6493	Mongead-Mugneret, Clos de Vougeot	5783
Dugat-Py, Mazis-Chambertin	6495	Hudelot-Noellat, Clos de Vougeot	5787
Domaine de la Romanée-Conti Assortment	6500	Domaine de Courcel,	
Ghislaine Barthod, Chambolle-Musigny Les Cras	6529	Pommard Le Grand Clos des Épenots	6072
Jacques Prieur, Musigny	6537	Armand Rousseau, Chambertin	6082
Joseph Drouhin, Chambolle-Musigny Les Amoureuses	6542	Armand Rousseau, Chambertin Clos de Bèze	6092
Domaine du Comte Liger-Belair, Vosne-Romanée Aux Reignots	6559	Armand Rousseau, Clos de la Roche	6104
Domaine Jacques-Frédéric Mugnier, Le Musigny	6635	Armand Rousseau,	
Domaine Jacques-Frédéric Mugnier, Bonnes-Mares	6636	Gevey-Chambertin Clos Saint Jacques	6112
Domaine Jacques-Frédéric Mugnier,		Comte Georges de Vogüé, Bonnes Mares	6132
Chambolle-Musigny Les Fuées 1er Cru	6637	Comte Georges de Vogüé,	
2009		Musigny Vieilles Vignes	6150-6151
Armand Rousseau, Clos de la Roche	5739, 6103	Domaine Ponsot, Chambertin Clos de Bèze	6630
Armand Rousseau,		Dugat-Py, Chambertin	6496
Gevey-Chambertin Clos Saint Jacques	5740	Domaine de la Romanée-Conti, Corton	6521
F. Esmonin, Mazy-Chambertin	5745	Pascal Marchand, Musigny	6578
Gros Frère et Soeur, Clos Vougeot "Musigny"	5748	2011	
Gros Frère et Soeur, Richebourg	5750	Domaine Leroy, Clos de Vougeot	5759
Robert Groffier, Bonnes-Mares	5752	Domaine de Courcel,	
Domaine des Comtes Lafon,		Pommard Le Grand Clos des Épenots	6073
Volnay Santenots du Milieu	5754	Armand Rousseau, Chambertin	6083-6084
Domaine Leroy, Clos de la Roche	5757	Armand Rousseau, Chambertin Clos de Bèze	6093-6094
Domaine Leroy, Romanée-St-Vivant	5761	Armand Rousseau, Clos de la Roche	6105
Domaine Leroy, Latricières-Chambertin	5762	Armand Rousseau,	
Domaine Leroy, Gevey-Chambertin Les Combottes	5764	Gevey-Chambertin Clos Saint Jacques	6113
Domaine Leroy, Nuits-Saint-Georges Aux Boudots	5765	Comte Georges de Vogüé, Bonnes Mares	6133
Domaine Leroy, Nuits-Saint-Georges Aux Lavières	5766	Cecile Tremblay, Chambolle Musigny Les Cabottes	6470
Domaine Leroy, Chambolle-Musigny Les Fremieres	5767	Domaine de la Romanée-Conti, Romanée-Conti	6507
Domaine Leroy, Vosne-Romanée Les Brulées	5768	Domaine de la Romanée-Conti, La Tâche	6512-6512A
Maison Leroy, Vosne-Romanée	5777	Domaine de la Romanée-Conti, Richebourg	6514
Drouhin-Laroze, Bonnes-Mares	5779	Joseph Drouhin, Musigny	6541
Drouhin-Laroze, Clos de Vougeot	5780	Domaine du Comte Liger-Belair,	
Drouhin-Laroze, Latricières-Chambertin	5781	Vosne-Romanée Aux Reignots	6561-6562
Mongead-Mugneret, Clos de Vougeot	5782	Domaine du Comte Liger-Belair,	
Mongead-Mugneret, Echézeaux V.V.	5784	Vosne-Romanée Les Suchots	6566
		Domaine du Comte Liger-Belair, Vosne-Romanée	6567
		Robert Groffier, Chambolle-Musigny Les Sentiers	6583-6584

Index by Vintage

WINE	Lot No.	WINE	Lot No.
2012		Mixed 2006 Domaine de la Vougeraie, Charmes-Chambertin Les Mazoyères	5391
Maison Roche de Bellene, Vosne-Romanée les Petits Monts	5184	Mixed 2002 Domaine de la Vougeraie, Clos de Vougeot	5392
Mommessin, Clos de Tart	5778	Mixed 2006 Domaine de la Vougeraie, Clos de Vougeot	5393
Armand Rousseau, Chambertin	6085-6086	Mixed Domaine de la Vougeraie, Clos de Vougeot	5394
Armand Rousseau, Chambertin Clos de Bèze	6095-6096	Mixed 2006 Domaine de la Vougeraie	5395
Armand Rousseau, Clos de la Roche	6106	Mixed 2014 Domaine Faiveley	5747
Domaine de la Romanée-Conti, Romanée-Conti	6400	Mixed 2007 Joseph Roty	5795
J.J. Confuron, Romanée-Saint-Vivant	6481	Mixed Domaine de Courcel 2004 in Magnums	6065
Domaine du Comte Liger-Belair, Vosne-Romanée Aux Reignots	6563	Mixed Armand Rousseau, Clos Saint Jacques in Magnums	6114
2013		Mixed Armand Rousseau, Clos Saint Jacques in Magnums	6115
Domaine de la Romanée-Conti, La Tâche	5744	Mixed 2000 & 2001 de Vogüé, Bonnes Mares in Magnums	6118
Armand Rousseau, Chambertin	6087-6088	Mixed 2007 & 2008 de Vogüé, Bonnes Mares in Magnums	6129
Armand Rousseau, Chambertin Clos de Bèze	6097-6098	Mixed 2010 & 2011 de Vogüé, Bonnes Mares in Magnums	6134
Domaine de la Romanée-Conti, Richebourg	6515	Mixed 2006-2008 de Vogüé, Musigny in Magnums	6147
Domaine du Comte Liger-Belair, Vosne-Romanée Aux Reignots	6564	Mixed de Vogüé, Les Amoureuses in Magnums	6152
2014		Mixed 2009 & 2010 de Vogüé, Les Amoureuses in Magnums	6153
Domaine de la Romanée-Conti, Romanée-Saint-Vivant	6516	Mixed 1997 & 2000 de Vogüé, Chambolle-Musigny 1er Cru	6154
Faiveley, Corton Clos des Cortons	6526	Mixed 2000 & 2001 de Vogüé, Chambolle-Musigny 1er Cru in Magnums	6155
Domaine du Comte Liger-Belair, Nuits-Saint-Georges Aux Lavières	6555	Mixed 2001 & 2002 de Vogüé, Chambolle-Musigny 1er Cru	6156
Domaine du Comte Liger-Belair, Vosne-Romanée Aux Reignots	6565	Mixed 2004 & 2005 de Vogüé, Chambolle-Musigny 1er Cru in Magnums	6157
Mugneret-Gibourg, Ruchottes Chambertin	6579	Mixed 2004 & 2005 de Vogüé, Chambolle-Musigny 1er Cru	6158
2015		Mixed 1978 Bouchard Père et Fils, Beaune Grèves Vigne de l'Enfant Jésus	6448
Domaine de la Romanée-Conti, Romanée-Conti	6508	Mixed 1979 Bouchard Père et Fils, Beaune Grèves Vigne de l'Enfant Jésus	6449
Domaine de la Romanée-Conti, La Tâche	6513	Mixed 2000 & 2001 Bouchard Père et Fils, Beaune Grèves Vigne de l'Enfant Jésus	6453
Domaine de la Romanée-Conti, Romanée-Saint-Vivant	6517- 6518	Mixed 1999 Bouchard Père et Fils Mixed 1989 & 1995 Bouchard Père et Fils, Volnay-Caillerets	6454 6455
Domaine de la Romanée-Conti, Grands-Echézeaux	6519	Mixed 1999 Bouchard Père et Fils, Volnay-Caillerets	6456
Domaine de la Romanée-Conti, Corton	6522	Mixed 2003 Bouchard Père et Fils, Volnay-Caillerets	6457
Domaine Faiveley, Corton Clos des Cortons Faiveley	6650- 6651	Mixed 1972 Bouchard Père et Fils	6458
MIXED		Mixed 2011 & 2014 Armand Rousseau, Gevrey Chambertin	6464
Mixed Burgundy	5187	Mixed Robert Arnoux	6465
Mixed 2000 Méo-Camuzet, Corton Clos Rognet	5340	Mixed 2010-2012 Christophe Roumier, Ruchottes-Chambertin	6469
Mixed 2004 Méo-Camuzet, Echézeaux Les Rouges du Bas	5346	Mixed Comte Georges de Vogüé	6477
Mixed Méo-Camuzet, Vosne-Romanée Les Chaumes	5347	Mixed Sylvain Cathiard	6478
Mixed 1999 & 2003 Emmanuel Rouget, Vosne-Romanée Parantoux	5355	Mixed 2009 Denis Mortet	6486
Mixed 1997 & 1999 Emmanuel Rouget, Echézeaux	5356	Mixed 2011 Domaine des Lambrays	6492
Mixed 2000 & 2002 Emmanuel Rouget, Echézeaux	5357	Mixed 1999 & 2001 Dugat-Py, Mazis-Chambertin	6494
Mixed 1970 & 1982 Clair-Daü, Bonnes-Mares	5358	Mixed 2008 & 2011 Dugat-Py, Chambertin	6497
Mixed 1990s Dugat-Py, Charmes-Chambertin	5368	Mixed Dugat-Py	6498
Mixed 1995-1997 Dugat-Py, Mazis-Chambertin	5369	Mixed François Mikulski	6527
Mixed 1998-2001 Dugat-Py, Mazis-Chambertin	5370		
Mixed 1999 & 2001 Domaine de la Vougeraie, Bonnes-Mares	5384		
Mixed 2003 Domaine de la Vougeraie, Bonnes-Mares	5385		
Mixed 2006 Domaine de la Vougeraie, Bonnes-Mares	5390		

Index by Vintage

WINE	Lot No.	WINE	Lot No.
Mixed 2008 Domaine Fourrier	6528	R. Rostaing, Côte-Rôtie La Landonne	6188
Mixed Jean Grivot	6539	2004	
Mixed Jean Grivot	6540	J. L. Chave, Hermitage Blanc	6162
Mixed Joseph Drouhin	6543	J. L. Chave, Hermitage	6172
Mixed Domaine Leroy	6553	Domaine du Pegau, Châteauneuf-du-Pape Cuvée Réservee	
Mixed 2003 Bouchard Père et Fils	6705		6589
RHÔNE		2005	
1952		M. Chapoutier, Ermitage Le Pavillon	5195-5197
Paul Jaboulet Aîné, Hermitage La Chapelle	5396	J. L. Chave, Hermitage Blanc	6163
1961		J. L. Chave, Hermitage	6173
Paul Jaboulet Aîné, Hermitage La Chapelle	5397	R. Rostaing, Côte-Rôtie La Landonne	6189
1964		2006	
Paul Jaboulet Aîné, Hermitage La Chapelle	5398	M. Chapoutier, Ermitage Le Pavillon	5198
1969		J. L. Chave, Hermitage Blanc	6164
Paul Jaboulet Aîné, Hermitage La Chapelle	5400-5401	J. L. Chave, Hermitage	6174
1972		R. Rostaing, Côte-Rôtie Côte-Blonde	6182
Paul Jaboulet Aîné, Hermitage La Chapelle	5402	R. Rostaing, Côte-Rôtie La Landonne	6190
1990		2007	
Château de Beaucastel, Châteauneuf-du-Pape		J. L. Chave, Hermitage Blanc	6165
Hommage à Jacques Perrin	5199	J. L. Chave, Hermitage	6175
Château Rayas, Châteauneuf-du-Pape Réserve	5201	R. Rostaing, Côte-Rôtie Côte-Blonde	6183
Paul Jaboulet Aîné, Hermitage La Chapelle	5202	2008	
1992		J. L. Chave, Hermitage Blanc	6166
M. Chapoutier, Ermitage de l'Orée Blanc	5188	J. L. Chave, Hermitage	6176
1994		R. Rostaing, Côte-Rôtie La Landonne	6191
M. Chapoutier, Ermitage de l'Orée Blanc	5189	2009	
1995		Paul Jaboulet Aîné, Hermitage La Chapelle	5415-5419
M. Chapoutier, Ermitage de l'Orée Blanc	5190	J. L. Chave, Hermitage Blanc	6167
Château de Beaucastel, Châteauneuf-du-Pape		J. L. Chave, Hermitage	6177
Hommage à Jacques Perrin	5200	2010	
1999		J. L. Chave, Hermitage Blanc	6168
Paul Jaboulet Aîné, Hermitage La Chapelle	5406-5408	J. L. Chave, Hermitage	6178
2000		R. Rostaing, Côte-Rôtie Côte-Blonde	6184
M. Chapoutier, Ermitage Le Pavillon	5192-5193	MIXED	
Paul Jaboulet Aîné, Hermitage La Chapelle	5409-5411	Mixed Paul Jaboulet Aîné, Hermitage La Chapelle	5399
R. Rostaing, Côte-Rôtie Côte-Blonde	6180	Mixed 1976 & 1983 Paul Jaboulet Aîné,	
R. Rostaing, Côte-Rôtie La Landonne	6186	Hermitage La Chapelle	5403
Domaine Pegau, Châteauneuf-du-Pape		Mixed 1985 & 1986 Paul Jaboulet Aîné,	
Cuvée da Capo	6587-6588	Hermitage La Chapelle	5404
2001		Mixed 1988 & 1989 Paul Jaboulet Aîné,	
M. Chapoutier, Ermitage Le Pavillon	5194	Hermitage La Chapelle	5405
Paul Jaboulet Aîné, Hermitage La Chapelle	5412-5414	Mixed R. Rostaing, Côte-Rôtie Côte-Blonde	6179
J. L. Chave, Hermitage Blanc	6159	Mixed R. Rostaing, Côte-Rôtie La Landonne	6185
J. L. Chave, Hermitage	6169	GERMANY	
R. Rostaing, Côte-Rôtie Côte-Blonde	6181	1915	
R. Rostaing, Côte-Rôtie La Landonne	6187	Schloss Reinhartshausener,	
2002		Markobrunn Riesling Auslese Cabinet	5648
J. L. Chave, Hermitage Blanc	6160	1921	
J. L. Chave, Hermitage	6170	Schloss Reinhartshausener,	
2003		Erbacher Rheinhell Auslese Cabinet	5649
M. Chapoutier, Ermitage de l'Orée Blanc	5191	1937	
J. L. Chave, Hermitage Blanc	6161	Schloss Reinhartshausen,	
J. L. Chave, Hermitage	6171	Siegelsberg Riesling Auslese Cabinet	5651

Index by Vintage

WINE	Lot No.	WINE	Lot No.
Schloss Reinhartshausener, Erbacher Markobrunn TBA Cabinet 1947	5650	Egon Müller, Scharzhofberger Auslese Goldkapsel Egon Müller, Scharzhofberger Beerenauslese 1991	6391 6392
Schloss Reinhartshausen, Erbacher Herrnberg Auslese Cabinet 1949	5652	Egon Müller, Scharzhofberger Auslese 1992	6393-6394
Schloss Reinhartshausener, Brühl Riesling BA Cabinet 1949	5653	Schloss Reinhartshausen, Wisselbrunnen Riesling TBA 1994	5664
Schloss Reinhartshausen, Brühl Riesling Auslese Cabinet 1953	5654	Schloss Reinhartshausen, Erbacher Michelmark Riesling Eiswein 1995	5665
Schloss Reinhartshausen, Brühl Riesling Auslese Cabinet 1959	5655	Egon Müller, Scharzhofberger Auslese 1998	6395
Schloss Reinhartshausen, Hattenheimer Wisselbrunnen Riesling TBA Cabinet Egon Müller, Scharzhofberger Auslese 1962	5656	Robert Weil Kiedrich Gräfenberg Riesling Beerenauslese 1999	6343
Schloss Reinhartshausen, Honigberg Riesling Auslese 1964	5657	Robert Weil Kiedrich Gräfenberg Riesling Beerenauslese 2000	6344 6396
Schloss Reinhartshausen, Erbacher Honigberg Riesling BA Cabinet 1970	5658	Robert Weil Kiedrich Gräfenberg Riesling Beerenauslese 2001	6345
Schloss Reinhartshausen, Rheinhell Riesling BA Strohwein 1972	5659	Robert Weil Kiedrich Gräfenberg Riesling Beerenauslese 2003	6346
Schloss Reinhartshausen, Siegelsberg Riesling Eiswein 1975	5660	Schloss Reinhartshausen, Erbacher Schlossberg Riesling TBA 2005	5666
Egon Müller, Scharzhofberger Auslese 1976	6375	Egon Müller, Scharzhofberg Riesling Auslese Goldkapsel J.J. Prüm, Wehlener Sonnenuhr Auslese J.J. Prüm, Wehlener Sonnenuhr Auslese Goldkapsel 2009	6337 6341 6342
Schloss Reinhartshausen, Erbacher Siegelsberg Pinot Noir TBA	5661	Egon Müller, Scharzhofberg Riesling Auslese 2013	6338-6339
Schloss Reinhartshausen, Marcobrunn Riesling TBA JJ Prüm, Wehlener Sonnenuhr Auslese Goldkapsel Egon Müller, Scharzhofberger Auslese 1983	5662 6368 6376-6377	Schloss Reinhartshausen, Erbacher Marcobrunn Riesling TBA	5667
JJ Prüm, Wehlener Sonnenuhr Auslese Goldkapsel JJ Prüm, Wehlener Sonnenuhr Beerenauslese JJ Prüm, Wehlener Sonnenuhr Eiswein Egon Müller, Scharzhofberger Beerenauslese Egon Müller, Scharzhofberger Eiswein 1985	6370 6371 6372 6380 6381	MIXED J.J. Prüm 2005 Auslese & Goldkapsel Mixed JJ Prüm Mixed 1988 JJ Prüm & Egon Müller Mixed 1979 Egon Müller Mixed 1982 Egon Müller	6340 6369 6373 6378 6379
Egon Müller, Scharzhofberger Auslese 1986	6382	ITALY 1987	6236-6237
Schloss Reinhartshausen, Erbacher Siegelsberg Riesling Eiswein	5663	Sassicaia 1988	6238
Egon Müller, Scharzhofberger Beerenauslese 1987	6383	Sassicaia 1990	6239
Egon Müller, Scharzhofberger Eiswein 1989	6384	Sassicaia 1991	6240
Egon Müller, Scharzhofberger Auslese 1990	6385-6387	Sassicaia 1992	6241
Egon Müller, Scharzhofberger Auslese Goldkapsel 1990	6388	Sassicaia 1993	6242-6243
Egon Müller, Scharzhofberger Auslese 1990	6389	Tenuta dell'Ornellaia, Masseto Gaja, Barbaresco Costa Russi	6192-6194 6307
Egon Müller, Scharzhofberger Auslese	6390		

Index by Vintage

WINE	Lot No.	WINE	Lot No.
1994		Sassicaia	6261-6262
Tenuta dell'Ornellaia, Masseto	6195-6197	Dal Forno, Amarone della Valpolicella	6299-6300
Sassicaia	6244-6245	Dal Forno, Vigna Sere	6306
1995		Gaja, Barbaresco Costa Russi	6314
Tenuta dell'Ornellaia, Masseto	6198-6200	Gaja, Barbaresco Sori San Lorenzo	6320
Sassicaia	6246	Gaja, Barbaresco Sori Tildin	6325
Gaja, Barbaresco Costa Russi	6308	Gaja, Ca' Marcanda, Camarcanda	6330
Gaja, Barbaresco Sori San Lorenzo	6315	2004	
1996		Tenuta dell'Ornellaia, Masseto	6221-6223
Tenuta dell'Ornellaia, Masseto	6201-6203	Sassicaia	6263-6265
Gaja, Barbaresco Costa Russi	6309	Mazzei, Castello di Fonterutoli Siepi	6284-6286
Gaja, Barbaresco Sori San Lorenzo	6316	Dal Forno, Amarone della Valpolicella	6301
1997		Gaja, Ca' Marcanda, Camarcanda	6331
Tenuta dell'Ornellaia, Masseto	6204	2005	
Sassicaia	6247-6248	Tenuta dell'Ornellaia, Masseto	6224-6226
Dal Forno, Recioto della Valpolicella	6303-6305	Mazzei, Castello di Fonterutoli Siepi	6287-6288
Gaja, Barbaresco Costa Russi	6310	2006	
Gaja, Barbaresco Sori San Lorenzo	6317	Tenuta dell'Ornellaia, Masseto	6227-6229
1998		Conti Costanti, Brunello di Montalcino Riserva	6232
Tenuta dell'Ornellaia, Masseto	6205-6208	Sassicaia	6266-6268
Sassicaia	6249-6250	Mazzei, Castello di Fonterutoli Siepi	6289-6290
Dal Forno, Amarone della Valpolicella	6291	Dal Forno, Amarone della Valpolicella	6302
Gaja, Barbaresco Costa Russi	6311	Gaja, Ca' Marcanda, Camarcanda	6332
Gaja, Barbaresco Sori Tildin	6322	2007	
Gaja, Barolo Sperss	6326	Conti Costanti, Brunello di Montalcino Riserva	6233
1999		Sassicaia	6269-6271
Tenuta dell'Ornellaia, Masseto	6209-6211	Gaja, Ca' Marcanda, Camarcanda	6333
Sassicaia	6251-6253	2008	
Dal Forno, Amarone della Valpolicella	6293	Sassicaia	6272-6274
Gaja, Barbaresco Costa Russi	6312	Gaja, Ca' Marcanda, Camarcanda	6334
Gaja, Barbaresco Sori San Lorenzo	6318	2009	
Gaja, Barbaresco Sori Tildin	6323	Sassicaia	6275-6277, 6706
Gaja, Barolo Sperss	6327	Tenuta dell'Ornellaia, Masseto	6591
2000		2010	
Tenuta dell'Ornellaia, Masseto	6212-6214, 6590	Conti Costanti, Brunello di Montalcino Riserva	6234-6235
Sassicaia	6254-6257	Sassicaia	6278-6280
Dal Forno, Amarone della Valpolicella	6294-6295	Valdicava, Brunello di Montalcino Riserva	
2001		Madonna del Piano	6595-6599
Domenico Clerico, Barolo Ciabot Mentin Ginestra	5420	2011	
Conti Costanti, Brunello di Montalcino Riserva	6230-6231	Gaja, Barolo Sperss	6329
Sassicaia	6258-6260	Gaja, Ca' Marcanda, Camarcanda	6335
Mazzei, Castello di Fonterutoli Siepi	6281-6283	Sassicaia	6652-6653
Dal Forno, Amarone della Valpolicella	6296	2013	
Gaja, Barbaresco Costa Russi	6313	Gaja, Ca' Marcanda, Camarcanda	6336
Gaja, Barbaresco Sori San Lorenzo	6319	Sassicaia	6654-6655
Gaja, Barbaresco Sori Tildin	6324	MIXED	
Gaja, Barolo Sperss	6328	Mixed Domenico Clerico Barolo	5421
Valdicava, Brunello di Montalcino	6594	Mixed 2003-2008 Luciano Sandrone Barolo	
Casanova di Neri Cerretalto, Brunello di Montalcino	6707	Cannubi Boschis in Double-magnums	5422
2002		Mixed Luciano Sandrone Barolo Le Vigne	5423
Tenuta dell'Ornellaia, Masseto	6215-6217	Mixed Dal Forno in Magnums	6292
Dal Forno, Amarone della Valpolicella	6297-6298	Mixed 1993 Gaja	6321
2003		Mixed 1997 Pio Cesare, Barolo	6592
Tenuta dell'Ornellaia, Masseto	6218-6220	Mixed 2000 Pio Cesare, Barolo	6593

Index by Vintage

WINE	Lot No.	WINE	Lot No.
Mixed 1997 Brunello di Montalcino	6600	2001	
Mixed Tuscany	6601	Caymus Vineyards, Special Selection Cabernet Sauvignon	6351
Mixed Italy and Spain	6602	Ridge Vineyards, Monte Bello Cabernet Sauvignon 2002	6360-6361
SPAIN		Caymus Vineyards, Special Selection Cabernet Sauvignon	6352
NV		Ridge Vineyards, Monte Bello Cabernet Sauvignon 2003	6362
Vega Sicilia Unico, Reserva Especial 1989	5428-5429	Sine Qua Non Eleven Confessions, The Inaugural 2005	6603-6604
Vega Sicilia Unico 1994	5424	Sloan	5805
Vega Sicilia Unico 1995	5425	Sloan 2007	5806-5808
Vega Sicilia Unico 1996	5426	Sloan, Asterisk 2008	5809-5810
Vega Sicilia Unico 1999	5427	Hundred Acre, Few And Far Between	5456
Vega Sicilia, Valbuena 5	5430	Ridge Vineyards, Monte Bello Cabernet Sauvignon 2009	6363
MIXED		Ridge Vineyards, Monte Bello Cabernet Sauvignon 2010	6364-6365
Mixed Spain	6708	Hundred Acre, Kayli Morgan Vineyard, Cabernet Sauvignon	5438
PORTUGAL		Hundred Acre, Ark Vineyard	5447
1910		Hundred Acre, Few And Far Between 2010	5457-5458
Blandy's, Madeira Sercial 1920	5803	Hundred Acre, Kayli Morgan Vineyard, Cabernet Sauvignon	5439
Blandy's, Madeira Bual	5798	Hundred Acre, Ark Vineyard	5448
Blandy's, Madeira Bual	5799	Hundred Acre, Precious	5455
Blandy's, Madeira Bual Bicentenary Limited Edition 1954	5797	Hundred Acre, Few And Far Between	5459-5460
Blandy's, Madeira Bastardo 1969	5802	Ridge Vineyards, Monte Bello Cabernet Sauvignon 2011	6366-6367
Blandy's, Madeira Bual 1976	5800-5801	Hundred Acre, Kayli Morgan Vineyard, Cabernet Sauvignon	5440-5441
Blandy's, Madeira Terrantez	5804	Hundred Acre, Ark Vineyard	5449-5450
USA		Hundred Acre, Few And Far Between	5461
1992		Screaming Eagle, Cabernet Sauvignon 2012	6639
Dominus	6606	Hundred Acre, Kayli Morgan Vineyard, Cabernet Sauvignon	5442-5443
1994		Hundred Acre, Ark Vineyard	5451-5453
Dominus 1997	6709	2013	
Caymus Vineyards Special Selection Cabernet Sauvignon 1998	6710	Hundred Acre, Kayli Morgan Vineyard, Cabernet Sauvignon	5444-5445
Caymus Vineyards, Special Selection Cabernet Sauvignon	6347-6348	Hundred Acre, Ark Vineyard	5454
Ridge Vineyards, Monte Bello Cabernet Sauvignon 1999	6353-6354	Hundred Acre, Few And Far Between 2014	5462-5463
Caymus Vineyards, Special Selection Cabernet Sauvignon	6349-6350	Hundred Acre, Kayli Morgan Vineyard, Cabernet Sauvignon	5446
Ridge Vineyards, Monte Bello Cabernet Sauvignon	6355-6356	MIXED	
Screaming Eagle, Cabernet Sauvignon 2000	6638	Mixed Grace Family Vineyard Cabernet Sauvignon in 1 Litre Bottles	5435
Ridge Vineyards, Monte Bello Cabernet Sauvignon	6357-6359	Mixed 1983-1986 Grace Family Vineyard Cabernet Sauvignon	5431

Index by Vintage

WINE	Lot No.	WINE	Lot No.
Mixed 1987-1990 Grace Family Vineyard Cabernet Sauvignon	5432	CHILE	
Mixed 1991-1993 Grace Family Vineyard Cabernet Sauvignon	5433	Mixed 1996 Almaviva	5464
Mixed 1993-1995 Grace Family Vineyard Cabernet Sauvignon in Magnums	5434	Mixed 1997 Almaviva	5465
Mixed 2001-2004 Grace Family Vineyard Cabernet Sauvignon	5436	Mixed 1998 Almaviva	5466
Mixed Heitz Martha's Vineyard and Joseph Phelps Insignia	5437	Mixed 1999 Almaviva	5467
Mixed 2010 Sloan Estate	5811	Mixed 2000 Almaviva	5468
Mixed 2010 & 2011 Colgin, IX Estate	5812	Mixed 2001 Almaviva	5469
Mixed 2009 Colgin	5813	Mixed 2002 Almaviva	5470
Mixed 2008 & 2011 Colgin	5814	Mixed 2003 Almaviva	5471
Mixed Beaulieu Vineyards, Clone 6 Cabernet Sauvignon	6605	Mixed 2004 Almaviva	5472
Mixed 1992 & 1995 Dominus	6607	Mixed 2005 Almaviva	5473
Mixed 1996 & 2003 Dominus	6608	Mixed 2007 Almaviva	5474
Mixed California	6711	Mixed 2006 & 2008 Almaviva	5475
AUSTRALIA		WHISKY	
1992		MACALLAN	
Penfolds, Grange	5230-5231	Macallan Red Ribbon 1950	5480
Henschke, Hill of Grace 1994	5236-5237	Macallan Single Malt Vertical 1954-1959	5476
Penfolds, Bin 707 1998	5227-5229	Macallan Single Malt Vertical 1960-1969	5477
Penfolds, Grange 1999	5232-5233	Macallan Single Malt Vertical 1970-1979	5478
Kaesler Old Bastard Shiraz 2000	6712	Macallan Single Malt Vertical 1980-1986	5479
Clarendon Hills, Astralis 2001	5203-5207	Macallan Red Ribbon 1957	5481
Penfolds, Grange 1999	5234-5235	Macallan Anniversary Malt - 25 Years Old	5482
Elderton Command Single Vineyard Shiraz	6714-6715	Macallan Special Reserve	5483
Tahbilk 1860 Vine Shiraz 2002	6716	KARUIZAWA	
Clarendon Hills, Astralis 2003	5208-5212	Karuizawa Geisha Series	5484
Penfolds RWT	6713	Karuizawa Geisha 1990 (Cask No. 7402)	5485
Tahbilk 1860 Vine Shiraz 2003	6717	Karuizawa Geisha 1999 (Cask No. 7436)	5486
Clarendon Hills, Astralis 2004	5213-5216	Karuizawa Geisha 2000 (Cask No. 125)	5487
Clarendon Hills, Astralis 2005	5217-5221	Karuizawa Geisha Collection	5488
Clarendon Hills, Astralis 2008	5222-5226	Karuizawa Thousand Arrows	5489
Mollydooker Carnival of Love Shiraz	6609	Karuizawa 2000 Noh 15 Year Old (Cask No. 2326)	5490
Penfolds, Bin 620	6640	Karuizawa 1994 Noh 21 Year Old (Cask No. 6149)	5491
MIXED		Karuizawa 1994 Noh 22 Year Old (Cask No. 7640)	5492
Mixed Wynns Coonawarra Estate Michael Shiraz	6718	Karuizawa 1981 The Eight-Headed Dragon (Cask No. 171)	5493
		Karuizawa 1981 Snow Scenes Single Bottle Set (Cask No. 7427)	5494
		Karuizawa 2000 The Sunrise (Cask No. 8123)	5495
		Karuizawa 1965 - Streams of Time (Cask No. 8852)	5496
		Karuizawa - Golden House with 5 Mistresses	5497
		Karuizawa - Golden House with 5 Mistresses	5498

CONDITIONS OF SALE - BUYING AT CHRISTIE'S

CONDITIONS OF SALE

These Conditions of Sale and the Important Notices and Explanation of Cataloguing Practice set out the terms on which we offer the **lots** listed in this catalogue for sale. By registering to bid and/or by bidding at auction you agree to these terms, so you should read them carefully before doing so. You will find a glossary at the end explaining the meaning of the words and expressions coloured in **bold**.

Unless we own a **lot** (Δ symbol), Christie's acts as agent for the seller.

A BEFORE THE SALE

1 DESCRIPTION OF LOTS

(a) Certain words used in the catalogue description have special meanings. You can find details of these on the page headed "Important Notices and Explanation of Cataloguing Practice" which forms part of these terms. You can find a key to the Symbols found next to certain catalogue entries under the section of the catalogue called "Symbols Used in this Catalogue".

(b) Our description of any **lot** in the catalogue, any **condition** report and any other statement made by us (whether orally or in writing) about any **lot**, including about its nature or **condition**, artist, period, materials, approximate dimensions or **provenance** are our opinion and not to be relied upon as a statement of fact. We do not carry out in-depth research of the sort carried out by professional historians and scholars. All dimensions and weights are approximate only.

2 OUR RESPONSIBILITY FOR OUR DESCRIPTION OF LOTS

We do not provide any guarantee in relation to the nature of a **lot** apart from our **authenticity warranty** contained in paragraph E2 and to the extent provided in paragraph I below.

3 CONDITION

(a) The **condition** of **lots** sold in our auctions can vary widely due to factors such as age, previous damage, restoration, repair and wear and tear. Their nature means that they will rarely be in perfect **condition**. **Lots** are sold "as is" in the **condition** they are in at the time of the sale, without any representation or warranty or assumption of liability of any kind as to **condition** by Christie's or by the seller.

(b) Any reference to **condition** in a catalogue entry or in a **condition** report will not amount to a full description of **condition**, and images may not show a **lot** clearly. Colours and shades may look different in print or on screen to how they look on physical inspection. **Condition** reports may be available to help you evaluate the **condition** of a **lot**. **Condition** reports are provided free of charge as a convenience to our buyers and are for guidance only. They offer our opinion but they may not refer to all faults, inherent defects, restoration, alteration or adaptation because our staff are not professional restorers or conservators. For that reason they are not an alternative to examining a **lot** in person or taking your own professional advice. It is your responsibility to ensure that you have requested, received and considered any **condition** report.

4 VIEWING LOTS PRE-AUCTION

(a) If you are planning to bid on a **lot**, you should inspect it personally or through a knowledgeable representative before you make a bid to make sure that you accept the description and its **condition**. We recommend you get your own advice from a restorer or other professional adviser.

(b) Pre-auction viewings are open to the public free of charge. Our specialists may be available to

answer questions at pre-auction viewings or by appointment.

5 ESTIMATES

Estimates are based on the **condition**, rarity, quality and **provenance** of the **lots** and on prices recently paid at auction for similar property. **Estimates** can change. However, you, nor anyone else, may rely on any **estimates** as a prediction or guarantee of the actual selling price of a **lot** or its value for any other purpose. **Estimates** do not include the **buyer's premium** or any applicable taxes. **Estimates** may be shown in different currencies from that of the saleroom for guidance only. The rate of exchange used in our printed catalogues is fixed at the latest practical date prior to the printing of the catalogue and may have changed by the time of our sale.

6 WITHDRAWAL

Christie's may, at its option, withdraw any **lot** at any time prior to or during the sale of the **lot**. Christie's has no liability to you for any decision to withdraw.

7 JEWELLERY

(a) Coloured gemstones (such as rubies, sapphires and emeralds) may have been treated to improve their look, through methods such as heating and oiling. These methods are accepted by the international jewellery trade but may make the gemstone less strong and/or require special care over time.

(b) All types of gemstones may have been improved by some method. You may request a gemmological report for any item which does not have a report if the request is made to us at least three weeks before the date of the auction and you pay the fee for the report.

(c) We do not obtain a gemmological report for every gemstone sold in our auctions. Where we do get gemmological reports from internationally accepted gemmological laboratories, such reports will be described in the catalogue. Reports from American gemmological laboratories will describe any improvement or treatment to the gemstone. Reports from European gemmological laboratories will describe any improvement or treatment only if we request that they do so, but will confirm when no improvement or treatment has been made. Because of differences in approach and technology, laboratories may not agree whether a particular gemstone has been treated, the amount of treatment or whether treatment is permanent. The gemmological laboratories will only report on the improvements or treatments known to the laboratories at the date of the report.

(d) For jewellery sales, **estimates** are based on the information in any gemmological report or, if no report is available, assume that the gemstones may have been treated or enhanced.

8 WATCHES & CLOCKS

(a) Almost all clocks and watches are repaired in their lifetime and may include parts which are not original. We do not give a **warranty** that any individual component part of any watch or clock is **authentic**. Watchbands described as "associated" are not part of the original watch and may not be **authentic**. Clocks may be sold without pendulums, weights or keys.

(b) As collectors' watches and clocks often have very fine and complex mechanisms, a general service, change of battery or further repair work may be necessary, for which you are responsible. We do not give a **warranty** that any watch or clock is in good working order. Certificates are not available unless described in the catalogue.

(c) Most watches have been opened to find out the type and quality of movement. For that reason, watches

with water resistant cases may not be waterproof and we recommend you have them checked by a competent watchmaker before use.

Important information about the sale, transport and shipping of watches and watchbands can be found in paragraph H2(f).

B REGISTERING TO BID

1 NEW BIDDERS

(a) If this is your first time bidding at Christie's or you are a returning bidder who has not bought anything from any of our salerooms within the last two years you must register at least 48 hours before an auction to give us enough time to process and approve your registration. We may, at our option, decline to permit you to register as a bidder. You will be asked for the following:

(i) for individuals: Photo identification (driving licence, national identity card or passport) and, if not shown on the ID document, proof of your current address (for example, a current utility bill or bank statement);

(ii) for corporate clients: Your Certificate of Incorporation or equivalent document(s) showing your name and registered address, photo ID copy of the authorized bidder, letter of authorization duly signed by legal representative and, where applicable, chopped with company stamp and together with documentary proof of directors and beneficial owners;

(iii) for trusts, partnerships, offshore companies and other business structures, please contact us in advance to discuss our requirements.

(b) We may also ask you to give us a financial reference and/or a deposit as a condition of allowing you to bid. For help, please contact our Client Services Department on +852 2760 1766.

2 RETURNING BIDDERS

We may at our option ask you for current identification as described in paragraph B1(a) above, a financial reference or a deposit as a condition of allowing you to bid. If you have not bought anything from any of our salerooms in the last two years or if you want to spend more than on previous occasions, please contact our Bids Department on +852 2978 9910 or email to bidsasia@christies.com.

3 IF YOU FAIL TO PROVIDE THE RIGHT DOCUMENTS

If in our opinion you do not satisfy our bidder identification and registration procedures including, but not limited to completing any anti-money laundering and/or anti-terrorism financing checks we may require to our satisfaction, we may refuse to register you to bid, and if you make a successful bid, we may cancel the contract for sale between you and the seller. Christie's may, at its option, specify the type of photo identification it will accept, for the purposes of bidder identification and registration procedures.

4 BIDDING ON BEHALF OF ANOTHER PERSON

(a) **As authorised bidder:** If you are bidding on behalf of another person, that person will need to complete the registration requirements above before you can bid, and supply a signed letter authorising you to bid for him/her.

(b) **As agent for an undisclosed principal:** If you are bidding as an agent for an undisclosed principal (the ultimate buyer(s)), you accept personal liability to pay the **purchase price** and all other sums due. Further, you warrant that:

(i) you have conducted appropriate customer due diligence on the ultimate buyer(s) of the **lot(s)** in accordance with any and all applicable anti-money

laundering and sanctions laws, consent to us relying on this due diligence, and you will retain for a period of not less than 5 years the documentation and records evidencing the due diligence;

- (ii) you will make such documentation and records evidencing your due diligence promptly available for immediate inspection by an independent third-party auditor upon our written request to do so. We will not disclose such documentation and records to any third-parties unless (1) it is already in the public domain, (2) it is required to be disclosed by law, or (3) it is in accordance with anti-money laundering laws;
- (iii) the arrangements between you and the ultimate buyer(s) are not designed to facilitate tax crimes;
- (iv) you do not know, and have no reason to suspect, that the funds used for settlement are connected with, the proceeds of any criminal activity or that the ultimate buyer(s) are under investigation, charged with or convicted of money laundering, terrorist activities or other money laundering predicate crimes.

A bidder accepts personal liability to pay the **purchase price** and all other sums due unless it has been agreed in writing with Christie's before commencement of the auction that the bidder is acting as an agent on behalf of a named third party acceptable to Christie's and that Christie's will only seek payment from the named third party.

5 BIDDING IN PERSON

If you wish to bid in the saleroom you must register for a numbered bidding paddle at least 30 minutes before the auction. For help, please contact the Client Services Department on +852 2760 1766.

6 BIDDING SERVICES

The bidding services described below are a free service offered as a convenience to our clients and Christie's is not responsible for any error (human or otherwise), omission or breakdown in providing these services.

(A) PHONE BIDS

Your request for this service must be made no later than 24 hours prior to the auction. We will accept bids by telephone for **lots** only if our staff are available to take the bids. Telephone bids cannot be accepted for lots estimated below HK\$30,000. If you need to bid in a language other than in English, you must arrange this well before the auction. We may record telephone bids. By bidding on the telephone, you are agreeing to us recording your conversations. You also agree that your telephone bids are governed by these Conditions of Sale.

(B) INTERNET BIDS ON CHRISTIE'S LIVE™

For certain auctions we will accept bids over the Internet. Please visit www.christies.com/livebidding and click on the 'Bid Live' icon to see details of how to watch, hear and bid at the auction from your computer. As well as these Conditions of Sale, internet bids are governed by the Christie's LIVE™ terms of use which are available on www.christies.com.

(C) WRITTEN BIDS

You can find a Written Bid Form at the back of our catalogues, at any Christie's office or by choosing the sale and viewing the **lots** online at www.christies.com. We must receive your completed Written Bid Form at least 24 hours before the auction. Bids must be placed in the currency of the saleroom. The **auctioneer** will take reasonable steps to carry out written bids at the lowest possible price, taking into account the **reserve**. If you make a written bid on a **lot** which does not have a **reserve** and there is no higher bid than yours, we will bid on your behalf at around 50% of the **low estimate** or, if lower, the amount of your bid. If we receive written bids on a **lot** for identical amounts, and at the auction these are the highest bids on the **lot**, we will sell the **lot** to the bidder whose written bid we received first.

C CONDUCTING THE SALE

1 WHO CAN ENTER THE AUCTION

We may, at our option, refuse admission to our premises or decline to permit participation in any auction or to reject any bid.

2 RESERVES

Unless otherwise indicated, all **lots** are subject to a **reserve**. We identify **lots** that are offered without **reserve** with the symbol · next to the **lot** number. The **reserve** cannot be more than the **lot's low estimate**.

3 AUCTIONEER'S DISCRETION

The **auctioneer** can at his sole option:

- (a) refuse any bid;
- (b) move the bidding backwards or forwards in any way he or she may decide, or change the order of the **lots**;
- (c) withdraw any **lot**;
- (d) divide any **lot** or combine any two or more **lots**;
- (e) reopen or continue the bidding even after the hammer has fallen; and
- (f) in the case of error or dispute related to bidding and whether during or after the auction, continue the bidding, determine the successful bidder, cancel the sale of the **lot**, or reoffer and resell any **lot**. If you believe that the **auctioneer** has accepted the successful bid in error, you must provide a written notice detailing your claim within 3 business days of the date of the auction. The **auctioneer** will consider such claim in good faith. If the **auctioneer**, in the exercise of his or her discretion under this paragraph, decides after the auction is complete, to cancel the sale of a **lot**, or reoffer and resell a **lot**, he or she will notify the successful bidder no later than by the end of the 7th calendar day following the date of the auction. The **auctioneer's** decision in exercise of this discretion is final. This paragraph does not in any way prejudice Christie's ability to cancel the sale of a **lot** under any other applicable provision of these Conditions of Sale, including the rights of cancellation set forth in sections B(3), E(2)(i), F(4), and J(1).

4 BIDDING

The **auctioneer** accepts bids from:

- (a) bidders in the saleroom;
- (b) telephone bidders, and internet bidders through 'Christie's LIVE™' (as shown above in Section B6); and
- (c) written bids (also known as absentee bids or commission bids) left with us by a bidder before the auction.

5 BIDDING ON BEHALF OF THE SELLER

The **auctioneer** may, at his or her sole option, bid on behalf of the seller up to but not including the amount of the **reserve** either by making consecutive bids or by making bids in response to other bidders. The **auctioneer** will not identify these as bids made on behalf of the seller and will not make any bid on behalf of the seller at or above the **reserve**. If **lots** are offered without **reserve**, the **auctioneer** will generally decide to open the bidding at 50% of the **low estimate** for the **lot**. If no bid is made at that level, the **auctioneer** may decide to go backwards at his or her sole option until a bid is made, and then continue up from that amount. In the event that there are no bids on a **lot**, the **auctioneer** may deem such **lot** unsold.

6 BID INCREMENTS

Bidding generally starts below the **low estimate** and increases in steps (bid increments). The **auctioneer** will decide at his or her sole option where the bidding should start and the bid increments. The usual bid increments are shown for guidance only on the Written Bid Form at the back of this catalogue.

7 CURRENCY CONVERTER

The saleroom video screens, Christie's LIVE™ and Christie's website may show bids in some other major currencies from that of the saleroom. Any conversion

is for guidance only and we cannot be bound by any rate of exchange used by Christie's. Christie's is not responsible for any error (human or otherwise), omission or breakdown in providing these services.

8 SUCCESSFUL BIDS

Unless the **auctioneer** decides to use his or her discretion as set out in paragraph C3 above, when the **auctioneer's** hammer strikes, we have accepted the last bid. This means a contract for sale has been formed between the seller and the successful bidder. We will issue an invoice only to the registered bidder who made the successful bid. While we send out invoices by post and/or email after the auction, we do not accept responsibility for telling you whether or not your bid was successful. If you have bid by written bid, you should contact us by telephone or in person as soon as possible after the auction to get details of the outcome of your bid to avoid having to pay unnecessary storage charges.

9 LOCAL BIDDING LAWS

You agree that when bidding in any of our sales that you will strictly comply with all local laws and regulations in force at the time of the sale for the relevant sale site.

D THE BUYER'S PREMIUM, TAXES

1 THE BUYER'S PREMIUM

In addition to the **hammer price**, the successful bidder agrees to pay us a **buyer's premium** on the **hammer price** of each **lot** sold. On all **lots** we charge 25% of the **hammer price** up to and including HK\$2,500,000, 20% on that part of the **hammer price** over HK\$2,500,000 and up to and including HK\$30,000,000, and 13.5% of that part of the **hammer price** above HK\$30,000,000.

For wine there is a flat rate of 25% of the **hammer price** of each **lot** sold.

2 TAXES

The successful bidder is responsible for any applicable tax including any VAT, sales or compensating use tax or equivalent tax wherever such taxes may arise on the **hammer price** and the **buyer's premium**. It is the buyer's responsibility to ascertain and pay all taxes due. In all circumstances Hong Kong law takes precedence. Christie's recommends you obtain your own independent tax advice.

For **lots** Christie's ships to the United States, a state sales or use tax may be due on the **hammer price**, **buyer's premium** and/or any other charges related to the **lot**, regardless of the nationality or citizenship of the purchaser. Christie's will collect sales tax where Legally required. The applicable sales tax rate will be determined based upon the state, county, or locale to which the **lot** will be shipped. Successful bidders claiming an exemption from sales tax must provide appropriate documentation to Christie's prior to the release of the **lot**. For shipments to those states for which Christie's is not required to collect sales tax, a successful bidder may be required to remit use tax to that state's taxing authorities. Christie's recommends you obtain your own independent tax advice with further questions.

E WARRANTIES

1 SELLER'S WARRANTIES

For each **lot**, the seller gives a **warranty** that the seller: (a) is the owner of the **lot** or a joint owner of the **lot** acting with the permission of the other co-owners or, if the seller is not the owner or a joint owner of the **lot**, has the permission of the owner to sell the **lot**, or the right to do so in law; and (b) has the right to transfer ownership of the **lot** to the buyer without any restrictions or claims by anyone else.

If either of the above **warranties** are incorrect, the seller shall not have to pay more than the **purchase**

price (as defined in paragraph F1(a) below) paid by you to us. The seller will not be responsible to you for any reason for loss of profits or business, expected savings, loss of opportunity or interest, costs, damages, other damages or expenses. The seller gives no **warranty** in relation to any **lot** other than as set out above and, as far as the seller is allowed by law, all **warranties** from the seller to you, and all other obligations upon the seller which may be added to this agreement by law, are excluded.

2 OUR AUTHENTICITY WARRANTY

We warrant, subject to the terms below, that the **lots** in our sales are **authentic** (our "authenticity warranty"). If, within 5 years of the date of the auction, you give notice to us that your **lot** is not **authentic**, subject to the terms below, we will refund the **purchase price** paid by you. The meaning of **authentic** can be found in the glossary at the end of these Conditions of Sale. The terms of the **authenticity warranty** are as follows:

(a) It will be honoured for claims notified within a period of 5 years from the date of the auction. After such time, we will not be obligated to honour the **authenticity warranty**.

(b) It is given only for information shown in **UPPERCASE type** in the first line of the **catalogue description** (the "Heading"). It does not apply to any information other than in the **Heading** even if shown in **UPPERCASE type**.

(c) The **authenticity warranty** does not apply to any **Heading** or part of a **Heading** which is **qualified**. **Qualified** means limited by a clarification in a **lot's catalogue description** or by the use in a **Heading** of one of the terms listed in the section titled **Qualified Headings** on the page of the catalogue headed "Important Notices and Explanation of Cataloguing Practice". For example, use of the term "ATTRIBUTED TO..." in a **Heading** means that the **lot** is in Christie's opinion probably a work by the named artist but no **warranty** is provided that the **lot** is the work of the named artist. Please read the full list of **Qualified Headings** and a **lot's full catalogue description** before bidding.

(d) The **authenticity warranty** applies to the **Heading** as amended by any **Saleroom Notice**.

(e) The **authenticity warranty** does not apply where scholarship has developed since the auction leading to a change in generally accepted opinion. Further, it does not apply if the **Heading** either matched the generally accepted opinion of experts at the date of the sale or drew attention to any conflict of opinion.

(f) The **authenticity warranty** does not apply if the **lot** can only be shown not to be **authentic** by a scientific process which, on the date we published the catalogue, was not available or generally accepted for use, or which was unreasonably expensive or impractical, or which was likely to have damaged the **lot**.

(g) The benefit of the **authenticity warranty** is only available to the original buyer shown on the invoice for the **lot** issued at the time of the sale and only if, on the date of the notice of claim, the original buyer is the full owner of the **lot** and the **lot** is free from any claim, interest or restriction by anyone else. The benefit of this **authenticity warranty** may not be transferred to anyone else.

(h) In order to claim under the **authenticity warranty** you must:

(i) give us written notice of your claim within 5 years of the date of the auction. We may require full details and supporting evidence of any such claim;

(ii) at Christie's option, we may require you to provide the written opinions of two recognised experts in the field of the **lot** mutually agreed by you and us in advance confirming that the **lot** is not **authentic**. If we have any doubts, we reserve the right to obtain additional opinions at our expense; and

(iii) return the **lot** at your expense to the saleroom from which you bought it in the **condition** it was in at the time of sale.

(i) Your only right under this **authenticity warranty** is to cancel the sale and receive a refund of the **purchase price** paid by you to us. We will not, in any circumstances, be required to pay you more than the **purchase price** nor will we be liable for any loss of profits or business, loss of opportunity or value, expected savings or interest, costs, damages, other damages or expenses.

(j) **Books**. Where the **lot** is a book, we give an additional **warranty** for 14 days from the date of the sale that if on collation any **lot** is defective in text or illustration, we will refund your **purchase price**, subject to the following terms:

(a) This additional **warranty** does not apply to:

(i) the absence of blanks, half titles, tissue guards or advertisements, damage in respect of bindings, stains, spotting, marginal tears or other defects not affecting completeness of the text or illustration;

(ii) drawings, autographs, letters or manuscripts, signed photographs, music, atlases, maps or periodicals;

(iii) books not identified by title;

(iv) **lots** sold without a printed estimate;

(v) books which are described in the catalogue as sold not subject to return; or

(vi) defects stated in any **condition report** or announced at the time of sale.

(b) To make a claim under this paragraph you must give written details of the defect and return the **lot** to the sale room at which you bought it in the same **condition** as at the time of sale, within 14 days of the date of the sale.

(k) **South East Asian Modern and Contemporary Art and Chinese Calligraphy and Painting**.

In these categories, the **authenticity warranty** does not apply because current scholarship does not permit the making of definitive statements. Christie's does, however, agree to cancel a sale in either of these two categories of art where it has been proven the **lot** is a forgery. Christie's will refund to the original buyer the **purchase price** in accordance with the terms of Christie's **authenticity warranty**, provided that the original buyer notifies us with full supporting evidence documenting the forgery claim within twelve (12) months of the date of the auction. Such evidence must be satisfactory to us that the **lot** is a forgery in accordance with paragraph E2(h)(ii) above and the **lot** must be returned to us in accordance with E2(h)(ii) above. Paragraphs E2(b), (c), (d), (e), (f) and (g) and (i) also apply to a claim under these categories.

(l) **GUARANTEE IN RELATION TO WINES AND SPIRITS**

(a) Subject to the obligations accepted by Christie's, none of the seller, Christie's, its employees or agents is responsible for the correctness of any statement as to the authorship, origin, date, age, attribution, genuineness or provenance of any **lot**, for any other error of description of for any fault or defect in any **lot** and no warranty whatsoever is given by the seller, Christie's, its employees or agents in respect of any **lot** and any express or implied condition or warranty is hereby excluded;

(b) If, (1) within twenty-one days of the date of the auction, Christie's has received notice in writing from the buyer of any **lot** that in his view the **lot** was at the date of the auction short or ullaged or that any statement of opinion in the catalogue was not well founded, (2) within fourteen days of such notice, Christie's has the **lots** in its possession in the same condition as at the date of the auction and (3) within a reasonable time thereafter, the buyer satisfies Christie's that the **lot** was as notified in writing by the buyer (as above) and that the buyer is able to transfer a good and marketable title to the **lot** free from any lien or encumbrance, Christie's will set aside the sale and refund to the buyer any amount paid by the buyer in respect of the **lot** provided that the buyer shall have no rights under this Condition if:

(i) the defect is mentioned in the catalogue; or

(ii) the catalogue description at the date of the auction was in accordance with the then generally accepted opinion of scholars or experts or fairly indicated there to be a conflict of such opinion; or

(iii) it can be established that the **lot** was as notified in writing by the buyer (as above) only by means of a scientific process not generally accepted for use until after the publication of the catalogue or by means of a process which at the date of the auction was unreasonably expensive or impracticable or likely to have caused damage to the **lot**. (See also notes on ullages and corks);

(c) the buyer shall not be entitled to claim under this Condition for more than the amount paid by him for the **lot** and in particular shall have no claim for any loss, consequential loss or damage whether direct or indirect suffered by him;

(d) the benefit of this guarantee shall not be assignable and shall rest solely and exclusively in the buyer who shall be the person to whom the original invoice was made out by Christie's in respect of the **lot** when sold and who has since the sale retained uninterrupted, unencumbered ownership thereof.

F PAYMENT

1 HOW TO PAY

(a) Immediately following the auction, you must pay the **purchase price** being:

(i) the **hammer price**; and

(ii) the **buyer's premium**; and

(iii) any duties, goods, sales, use, compensating or service tax.

Payment is due no later than by the end of the 7th calendar day following the date of the auction (the "**due date**").

(b) We will only accept payment from the registered bidder. Once issued, we cannot change the buyer's name on an invoice or re-issue the invoice in a different name. You must pay immediately even if you want to export the **lot** and you need an export licence.

(c) You must pay for **lots** bought at Christie's in Hong Kong in the currency stated on the invoice in one of the following ways:

(i) Christie's is pleased to offer clients the option of viewing invoices, paying and arranging shipping online through MyChristie's. To log in, or if you have yet to create an online account, please go to: www.christies.com/MyChristies. While this service is available for most lots, payment and shipping must be arranged offline for some items. Please contact Post-Sale Services directly to coordinate.

(ii) Wire transfer

You must make payments to:

HSBC

Head Office

1 Queen's Road, Central, Hong Kong

Bank code: 004

Account No. 062-305438-001

Account Name: Christie's Hong Kong Limited

SWIFT: HSBCHKHHHKH

(iii) Credit Card.

We accept most major credit cards subject to certain conditions. We accept payments in person by credit card up to HK\$3,000,000 per auction sale although conditions and restrictions apply. China Union Pay is accepted with no limits on amounts. To make a 'cardholder not present' (CNP) payment, we accept payment up to HK\$3,000,000 per auction sale. CNP payments cannot be accepted by all salerooms and are subject to certain restrictions. Details of the conditions and restrictions applicable to credit card payments are available from our Post-Sale Services Department, whose details are set out in paragraph (d) below.

(iv) Cash

We accept cash subject to a maximum of HKD\$0,000 per buyer per year at our Post-Sale Services Department only (subject to conditions).

(v) Banker's draft

You must make these payable to Christie's Hong Kong Limited and there may be conditions.

(vi) Cheque

You must make cheques payable to Christie's Hong Kong Limited. Cheques must be from accounts in Hong Kong dollar from a Hong Kong bank.

(d) You must quote the sale number, your invoice number and client number when making a payment. All payments sent by post must be sent to: Christie's, Post-Sale Services Department, 22nd Floor Alexandra House, 18 Chater Road, Central, Hong Kong.

(e) For more information please contact our Post-Sale Services Department by phone on +852 2760 1766 or email to postsalesia@christies.com.

2 TRANSFERRING OWNERSHIP TO YOU

You will not own the **lot** and ownership of the **lot** will not pass to you until we have received full and clear payment of the **purchase price**, even in circumstances where we have released the **lot** to the buyer.

3 TRANSFERRING RISK TO YOU

The risk in and responsibility for the **lot** will transfer to you from whichever is the earlier of the following:

(a) When you collect the **lot**, or

(b) At the end of the 35th day following the date of the auction or, if earlier, the date the **lot** is taken into care by a third party warehouse as set out on the page headed "Christie's Hong Kong Wine Storage and Collection" unless we have agreed otherwise with you in writing.

4 WHAT HAPPENS IF YOU DO NOT PAY

(a) If you fail to pay us the **purchase price** in full by the **due date**, we will be entitled to do one or more of the following (as well as enforce our rights under paragraph F5 and any other rights or remedies we have by law):

(i) to charge interest from the due date at a rate of 7% a year above the 3-month HIBOR rate from time to time on the unpaid amount due;

(ii) we can cancel the sale of the **lot**. If we do this, we may sell the **lot** again, publicly or privately on such terms we shall think necessary or appropriate, in which case you must pay us any shortfall between the **purchase price** and the proceeds from the resale. You must also pay all costs, expenses, losses, damages and legal fees we have to pay or may suffer and any shortfall in the seller's commission on the resale;

(iii) we can pay the seller an amount up to the net proceeds payable in respect of the amount bid by your default in which case you acknowledge and understand that Christie's will have all of the rights of the seller to pursue you for such amounts;

(iv) we can hold you legally responsible for the **purchase price** and may begin legal proceedings to recover it together with other losses, interest, legal fees and costs as far as we are allowed by law;

(v) we can take what you owe us from any amounts which we or any company in the **Christie's Group** may owe you (including any deposit or other part-payment which you have paid to us);

(vi) we can, at our option, reveal your identity and contact details to the seller;

(vii) we can reject at any future auction any bids made by you or on your behalf or to obtain a deposit from you before accepting any bids;

(viii) to exercise all the rights and remedies of a person holding security over any property in our possession owned by you, whether by way of pledge, security interest or in any other way as permitted by the law of the place where such property is located. You will be deemed to have granted such security to us and we may retain such property as collateral security for your obligations to us; and

(ix) we can take any other action we see necessary or appropriate.

(b) If you owe money to us or to another **Christie's Group** company, we can use any amount you do pay, including any deposit or other part-payment you have made to us, or which we owe you, to pay off any amount you owe to us or another **Christie's Group** company for any transaction.

(c) If you make payment in full after the **due date**, and we choose to accept such payment we may charge you storage and transport costs from the date that is 36 calendar days following the auction in accordance with paragraphs G(d)(i) and (ii). In such circumstances paragraph G(d)(iv) shall apply.

5 KEEPING YOUR PROPERTY

If you owe money to us or to another **Christie's Group** company, as well as the rights set out in F4 above, we can use or deal with any of your property we hold or which is held by another **Christie's Group** company in any way we are allowed to by law. We will only release your property to you after you pay us or the relevant **Christie's Group** company in full for what you owe. However, if we choose, we can also sell your property in any way we think appropriate. We will use the proceeds of the sale against any amounts you owe us and we will pay any amount left from that sale to you. If there is a shortfall, you must pay us any difference between the amount we have received from the sale and the amount you owe us.

G WINE COLLECTION AND STORAGE

(a) We ask that you collect purchased **lots** promptly following the auction (**but note that you may not collect any lot until you have made full and clear payment of all amounts due to us**).

(b) Information on collecting **lots** is set out on the Christie's Hong Kong Wine Storage and Collection page

(c) If you do not collect any lot promptly following the auction we can, at our option, remove the **lot** to another Christie's location or an affiliate or third party warehouse.

(d) If you do not collect a **lot** by the end of the 30th day following the date of the auction, unless otherwise agreed in writing:

(i) we will charge you storage costs from that date.

(ii) we can, at our option, move the **lot** to or within an affiliate or third party warehouse and charge you transport costs and administrative fees for doing so.

(iii) we may sell the **lot** in any commercially reasonable way we think appropriate.

(iv) the storage terms which can be found at www.christies.com/storage shall apply.

(v) nothing in this paragraph is intended to limit our rights under paragraph F4.

H TRANSPORT AND SHIPPING

1 TRANSPORT AND SHIPPING

We will enclose a transport and shipping form with each invoice sent to you. You must make all transport and shipping arrangements. However, we can arrange to pack, transport and ship your property if you ask us to and pay the costs of doing so. We recommend that you ask us for an **estimate**, especially for any large items or items of high value that need professional packing before you bid. We may also suggest other handlers, packers, transporters or experts if you ask us to do so. For more information, please contact Post-Sale Services Department on +852 2760 1766 or email to postsalesia@christies.com. We will take reasonable care when we are handling, packing, transporting and shipping a **lot**. However, if we recommend another company for any of these purposes, we are not responsible for their acts, failure to act or neglect.

2 EXPORT AND IMPORT

Any **lot** sold at auction may be affected by laws on exports from the country in which it is sold and the import restrictions of other countries. Many countries require a declaration of export for property leaving the country and/or an import declaration on entry of

property into the country. Local laws may prevent you from importing a **lot** or may prevent you selling a **lot** in the country you import it into.

We will not be obliged to cancel your purchase and refund the **purchase price** if your **lot** may not be exported, imported or it is seized for any reason by a government authority. It is your responsibility to determine and satisfy the requirements of any applicable laws or regulations relating to the export or import of any **lot** you purchase.

(a) You alone are responsible for getting advice about and meeting the requirements of any laws or regulations which apply to exporting or importing any **lot** prior to bidding. If you are refused a licence or there is a delay in getting one, you must still pay us in full for the **lot**. We may be able to help you apply for the appropriate licences if you ask us to and pay our fee for doing so. However, we cannot guarantee that you will get one. For more information, please contact Post-Sale Services Department on +852 2760 1766 or email to postsalesia@christies.com.

(b) Lots made of protected species

Lots made of or including (regardless of the percentage) endangered and other protected species of wildlife are marked with the symbol = in the catalogue. This material includes, among other things, ivory, tortoiseshell, crocodile skin, rhinoceros horn, whalebone certain species of coral, and rosewood. You should check the relevant customs laws and regulations before bidding on any **lot** containing wildlife material if you plan to import the **lot** into another country. Several countries refuse to allow you to import property containing these materials, and some other countries require a licence from the relevant regulatory agencies in the countries of exportation as well as importation. In some cases, the **lot** can only be shipped with an independent scientific confirmation of species and/or age and you will need to obtain these at your own cost. If a **lot** contains elephant ivory, or any other wildlife material that could be confused with elephant ivory, (for example, mammoth ivory, walrus ivory, helmeted hornbill ivory) please see further important information in paragraph (c) if you are proposing to import the **lot** into the USA. We will not be obliged to cancel your purchase and refund the **purchase price** if your **lot** may not be exported, imported or it is seized for any reason by a government authority. It is your responsibility to determine and satisfy the requirements of any applicable laws or regulations relating to the export or import of property containing such protected or regulated material.

(c) US import ban on African elephant ivory

The USA prohibits the import of ivory from the African elephant. Any **lot** containing elephant ivory or other wildlife material that could be easily confused with elephant ivory (for example, mammoth ivory, walrus ivory, helmeted hornbill ivory) can only be imported into the US with results of a rigorous scientific test acceptable to Fish & Wildlife, which confirms that the material is not African elephant ivory. Where we have conducted such rigorous scientific testing on a **lot** prior to sale, we will make this clear in the **lot** description. In all other cases, we cannot confirm whether a **lot** contains African elephant ivory, and you will buy that **lot** at your own risk and be responsible for any scientific test or other reports required for import into the USA at your own cost. If such scientific test is inconclusive or confirms the material is from the African elephant, we will not be obliged to cancel your purchase and refund the **purchase price**.

(d) Lots of Iranian origin

Some countries prohibit or restrict the purchase and/or import of Iranian-origin "works of conventional craftsmanship" (works that are not by a recognized artist and/or that have a function, for example: carpets, bowls, ewers, tiles, ornamental boxes). For example, the USA prohibits the import of this type of property and its purchase by US persons (wherever located). Other countries, such as Canada, only permit the

import of this property in certain circumstances. As a convenience to buyers, Christie's indicates under the title of a **lot** if the **lot** originates from Iran (Persia). It is your responsibility to ensure you do not bid on or import a **lot** in contravention of the sanctions or trade embargoes that apply to you.

(e) **Gold**

Gold of less than 18ct does not qualify in all countries as 'gold' and may be refused import into those countries as 'gold'.

(f) **Watches**

Many of the watches offered for sale in this catalogue are pictured with straps made of endangered or protected animal materials such as alligator or crocodile. These **lots** are marked with the symbol **Ψ** in the catalogue. These endangered species straps are shown for display purposes only and are not for sale. Christie's will remove and retain the strap prior to shipment from the sale site. At some sale sites, Christie's may, at its discretion, make the displayed endangered species strap available to the buyer of the **lot** free of charge if collected in person from the sale site within 1 year of the date of the sale. Please check with the department for details on a particular **lot**.

For all symbols and other markings referred to in paragraph H2, please note that **lots** are marked as a convenience to you, but we do not accept liability for errors or for failing to mark **lots**.

I OUR LIABILITY TO YOU

(a) We give no **warranty** in relation to any statement made, or information given, by us or our representatives or employees, about any **lot** other than as set out in the **authenticity warranty** and, as far as we are allowed by law, all **warranties** and other terms which may be added to this agreement by law are excluded. The seller's **warranties** contained in paragraph E1 are their own and we do not have any liability to you in relation to those **warranties**.

(b) (i) We are not responsible to you for any reason (whether for breaking this agreement or any other matter relating to your purchase of, or bid for, any **lot**) other than in the event of fraud or fraudulent misrepresentation by us or other than as expressly set out in these conditions of sale; and

(ii) We do not give any representation, warranty or guarantee or assume any liability of any kind in respect of any **lot** with regard to merchantability, fitness for a particular purpose, description, size, quality, condition, attribution, authenticity, rarity, importance, medium, provenance, exhibition history, literature, or historical relevance. Except as required by local law, any warranty of any kind is excluded by this paragraph.

(c) In particular, please be aware that our written and telephone bidding services, Christie's LIVE™, **condition** reports, currency converter and saleroom video screens are free services and we are not responsible to you for any error (human or otherwise), omission, breakdown, or delay, unavailability, suspension or termination of any of these services.

(d) We have no **responsibility** to any person other than a buyer in connection with the purchase of any **lot**.

(e) If, in spite of the terms in paragraphs (a) to (d) or E2(i) above, we are found to be liable to you for any reason, we shall not have to pay more than the **purchase price** paid by you to us. We will not be responsible to you for any reason for loss of profits or business, loss of opportunity or value, expected savings or interest, costs, damages, or expenses.

J OTHER TERMS

1 OUR ABILITY TO CANCEL

In addition to the other rights of cancellation contained in this agreement, we can cancel a sale of a **lot** if we reasonably believe that completing the transaction is, or may be, unlawful or that the sale places us or the seller under any liability to anyone else or may damage our reputation.

2 RECORDINGS

We may videotape and record proceedings at any auction. We will keep any personal information confidential, except to the extent disclosure is required by law. However, we may, through this process, use or share these recordings with another **Christie's Group** company and marketing partners to analyse our customers and to help us to tailor our services for buyers. If you do not want to be videotaped, you may make arrangements to make a telephone or written bid or bid on Christie's LIVE™ instead. Unless we agree otherwise in writing, you may not videotape or record proceedings at any auction.

3 COPYRIGHT

We own the copyright in all images, illustrations and written material produced by or for us relating to a **lot** (including the contents of our catalogues unless otherwise noted in the catalogue). You cannot use them without our prior written permission. We do not offer any guarantee that you will gain any copyright or other reproduction rights to the **lot**.

4 ENFORCING THIS AGREEMENT

If a court finds that any part of this agreement is not valid or is illegal or impossible to enforce, that part of the agreement will be treated as being deleted and the rest of this agreement will not be affected.

5 TRANSFERRING YOUR RIGHTS AND RESPONSIBILITIES

You may not grant a security over or transfer your rights or responsibilities under these terms on the contract of sale with the buyer unless we have given our written permission. This agreement will be binding on your successors or estate and anyone who takes over your rights and responsibilities.

6 TRANSLATIONS

If we have provided a translation of this agreement, we will use the English version in deciding any issues or disputes which arise under this agreement.

7 PERSONAL INFORMATION

We will hold and process your personal information and may pass it to another **Christie's Group** company for use as described in, and in line with, our privacy policy at www.christies.com.

8 WAIVER

No failure or delay to exercise any right or remedy provided under these Conditions of Sale shall constitute a waiver of that or any other right or remedy, nor shall it prevent or restrict the further exercise of that or any other right or remedy. No single or partial exercise of such right or remedy shall prevent or restrict the further exercise of that or any other right or remedy.

9 LAW AND DISPUTES

The rights and obligations of the parties with respect to these Conditions of Sale, the conduct of the auction and any matters connected with any of the foregoing shall be governed and interpreted by the Hong Kong laws. By bidding at auction, whether present in person or by agent, by written bid, telephone or other means, the buyer shall be deemed to have accepted these Conditions and submitted, for the benefit of Christie's, to the exclusive jurisdiction of the Hong Kong courts, and also accepted that Christie's also has the right to pursue remedies in any other jurisdiction in order to recover any outstanding sums due from the buyer.

10 REPORTING ON WWW.CHRISTIES.COM

Details of all **lots** sold by us, including **catalogue descriptions** and prices, may be reported on www.christies.com. Sales totals are **hammer price** plus **buyer's premium** and do not reflect costs, financing fees, or application of buyer's or seller's credits. We regret that we cannot agree to requests to remove these details from www.christies.com.

K GLOSSARY

auctioneer: individual auctioneer and/or Christie's.
authentic: a genuine example, rather than a copy or forgery of:

(i) the work of a particular artist, author or manufacturer, if the **lot** is described in the **Heading** as the work of that artist, author or manufacturer;

(ii) a work created within a particular period or culture, if the **lot** is described in the **Heading** as a work created during that period or culture;

(iii) a work for a particular origin source if the **lot** is described in the **Heading** as being of that origin or source; or

(iv) in the case of gems, a work which is made of a particular material, if the **lot** is described in the **Heading** as being made of that material.

authenticity warranty: the guarantee we give in this agreement that a **lot** is **authentic** as set out in section E2 of this agreement.

buyer's premium: the charge the buyer pays us along with the **hammer price**.

catalogue description: the description of a **lot** in the catalogue for the auction, as amended by any saleroom notice.

Christie's Group: Christie's International Plc, its subsidiaries and other companies within its corporate group.

condition: the physical **condition** of a **lot**.

due date: has the meaning given to it paragraph F1(a).

estimate: the price range included in the catalogue or any saleroom notice within which we believe a **lot** may sell. **Low estimate** means the lower figure in the range and **high estimate** means the higher figure. The **mid estimate** is the midpoint between the two.

hammer price: the amount of the highest bid the **auctioneer** accepts for the sale of a **lot**.

Heading: has the meaning given to it in paragraph E2.
lot: an item to be offered at auction (or two or more items to be offered at auction as a group).

other damages: any special, consequential, incidental or indirect damages of any kind or any damages which fall within the meaning of 'special', 'incidental' or 'consequential' under local law.

purchase price: has the meaning given to it in paragraph F1(a).

provenance: the ownership history of a **lot**.

qualified: has the meaning given to it in paragraph E2 and **Qualified Headings** means the section headed 'Qualified Headings' on the page of the catalogue headed 'Important Notices and Explanation of Cataloguing Practice'.

reserve: the confidential amount below which we will not sell a **lot**.

saleroom notice: a written notice posted next to the **lot** in the saleroom and on www.christies.com, which is also read to prospective telephone bidders and notified to clients who have left commission bids, or an announcement made by the **auctioneer** either at the beginning of the sale, or before a particular **lot** is auctioned.

UPPER CASE type: means having all capital letters.

warranty: a statement or representation in which the person making it guarantees that the facts set out in it are correct.

業務規定

業務規定和重要通知及目錄編列方法之說明列明佳士得拍賣刊載在本目錄中**拍賣品**的條款。

通過登記視聽和/或在拍賣會中觀投即表示您同意接受這些條款，因此，您須在觀投之前仔細閱讀這些條款。下述粗體字體詞語的解釋在尾部詞匯表列明。

除非佳士得擁有**拍賣品**所有權(以▲標示)，佳士得為賣方的代理人。

A. 拍賣之前

1. 拍賣品描述
 - (a) 目錄描述部分使用的某些詞匯有特殊意義。請詳細閱讀條款部分的重要通知及目錄編列方法之說明。對目錄內的標識的解釋，請見本目錄內“本目錄中使用的各種標識”。
 - (b) 本公司在本目錄中對**拍賣品**的描述，**拍賣品狀況**報告及其它陳述(不管是口頭還是書面)，包括**拍賣品**性質或**狀況**、藝術家、時期、材料、概略尺寸或來源均屬我們意見之表述，而不應被作為事實之陳述。我們不為專業的歷史學家及學者那樣進行深入的研究。所有的尺寸及重量僅為粗略估計。

2. 對於**拍賣品**描述佳士得所負的責任
我們不對**拍賣品**的性質提供任何保证，除了下述第 E2 段的**真品保證**以及第 1 段另有約定。

3. 狀況
 - (a) 在我們拍賣會上拍賣的**拍賣品狀況**可因年代、先前損壞、修復、修理及損耗等因素而差異甚大。其性質即意味著幾乎不可能處於完美的**狀況**。**拍賣品**是按其其在拍賣之時的情況以“現狀”出售，而且不能包括或賣方的任何陳述或保證或對於**狀況**的任何形式的責任承擔。
 - (b) 在本目錄條目或**狀況**報告中提及及**狀況**報告中的完整描述，圖片可能不會清晰顯示**拍賣品**。拍賣品色彩和明暗度在印刷品或屏幕上看起來可能會與實際檢查時的情況不同。**狀況**報告可協助您評估**拍賣品**的價值。為方便買方，**狀況**報告為免費提供，僅作為指引。**狀況**報告並未提供我們的意見，但可能未指出所有的缺陷、內在瑕疵、修復、更改及改造，因為我們的僱員不是專業修復或維護人員。出於這個原因，他們不能替代您親自檢查**拍賣品**或您自己尋求的專業意見。買方有責任確保自己已經要求提供、收悉及考慮了任何**狀況**報告。

4. 拍賣之前檢查**拍賣品**
 - (a) 如果您計劃觀投一件**拍賣品**，應親自或通過具有專業知識之代表檢查，以確保您接受**拍賣品**描述及**狀況**。我們建議您從專業修復人員或其它專業顧問那裏索取意見。
 - (b) 拍賣之前檢視免費向公眾開放。在拍賣之前檢視或通過預約，我們的專家可在場回答問題。

5. 估價
估價是基於**拍賣品**的**狀況**、稀有程度、質量、來源及類似物品的近期拍賣決定。估價可能會改變。您或任何其他人任何情況下都不能依賴估價，將其作為**拍賣品**的實際售價的預測或保證。估價不包括**買方**酬金或任何適用的稅費。估價可能以拍賣場當地貨幣以外的貨幣顯示並僅作指引。本目錄使用的貨幣兌換率是根據最近日錄印付的兌換率設定，所以可能與拍賣當日兌換率有差別。

6. 撤回
佳士得有權單方面決定在**拍賣品**拍賣過程中或拍賣之前的任何時間將**拍賣品**撤回。佳士得無須就任何撤回決定向您承擔責任。

7. 珠寶
 - (a) 有色寶石(如紅寶石、藍寶石及綠寶石)可能經過處理以改良外觀，包括加熱及上油等方法。這些方法都屬國際珠寶行業認可，但經處理的寶石的硬度可能會降低及/或在日後需要特殊的保養。
 - (b) 所有類型的寶石均可能經過某些改良處理。如果某件**拍賣品**沒有報告，您可以在拍賣日之前至少提前三周向我們要求寶石鑑定報告，報告的費用由您支付。
 - (c) 我們不會為每件拍賣的寶石索取鑑定報告。若我們有從國際認可的寶石鑑定實驗室取得鑑定報告，我們會在目錄中提及。從美國寶石鑑定實驗室發出的鑑定報告會描述對寶石的改良或處理。歐洲寶石鑑定實驗室的報告僅在我們要求的時候，才會提及對寶石的改良及處理，但是該報告會確認該寶石沒有被改良或處理。因為實驗室使用方法和技術的差異，對某寶石是否經處理、處理的程度或處理是否為永久性，都可持不同意見。寶石鑑定實驗室僅對報告作出日之前實驗室所知悉的改進及處理進行報告。

- (d) 對於珠寶銷售來說，**估價**是以寶石鑑定報告中的信息為基礎。如果沒有報告，就會認為寶石可能已經被處理或提升過。
 8. 鐘錶
 - (a) 幾乎所有的鐘錶在使用期內都被修理過，可能都含有非原裝零件。我們不能保證任何鐘錶的任何個別零件都是原裝。被陳述為“關聯”字樣的錶帶不是原裝錶帶的部分，可能是**真品**。拍賣的鐘可可能跟隨沒有鐘錶、鐘錶或鑲嵌出售。
 - (b) 收藏家等級的鐘錶經常有非常精細複雜的機械構造，可能需要一般保養服務、更換機油或進一步的修理工作，而這些都由買方負責。我們不保證每一隻鐘錶都是在良好運作狀態。除非目錄中有提及，我們不提供證書。
 - (c) 大多數的錶都打開過查看機芯的型號及質量。因為這個原因，帶有防水錶殼的錶可能不能防水，在使用之前我們建議您讓專業鐘錶師先檢查。
- 手錶及錶帶的拍賣及運送方面的重要信息，請見第 H2(f) 段。

B. 登記視聽

1. 新觀投人
 - (a) 如果您是您第一次在佳士得觀投，或者您曾參與我們的拍賣，但在過去兩年內未曾從任何佳士得拍賣場成功觀投過任何東西，您必須在拍賣之前至少 48 小時登記，以給我們足夠的時間來處理及批准您的登記。我們有權單方面不允許您登記成為觀投人。您需提供以下資料：
 - (i) 個人客戶：帶有照片的身份證明(駕照執照、國民身分證或護照)及(如果身份證件文件上沒有顯示現時住址資料)現時住址證明，如：用事業帳單或銀行月結單。
 - (ii) 公司客戶：顯示名稱及注册地址的公司證明證明或類似文件；公司地址證明，被授權觀投者附有相片的身分證件文件，由法定代表人簽署及蓋有公司章(若有)的觀投授權書，以及列出所有董事和受益股東的文件證明。
 - (iii) 信托、合夥、離岸公司及其它業務結構，請提前聯繫我們商談要求。
 - (b) 我們可能要求您向我們提供財務證明及/或押金作為許可您觀投的條件。如需幫助，請聯繫我們的客戶服務部：+852 2760 1766。

2. 再次參與觀投的客戶
我們可選擇要求您提供以上 B1(a) 段所提及的現時身份證明，財務證明及/或押金作為許可您觀投的條件。如果您過去兩年中有從我們的拍賣會成功投得**拍賣品**，或者您本次擬出價金額高於過往，請聯繫我們的投標部：+852 2978 9910 或電郵至 bidassia@christies.com。

3. 如果您未能提供正確的文件
如果您認為，您未能滿足我們對觀投者身份及登記手續的要求，包括但不限於完成及滿足本公司可能要求進行的所有反洗黑錢和/或反恐怖主義防範審查，我們可能會不允許您登記觀投，而如果您成功投得**拍賣品**，我們可能撤銷您與買方之間的買賣合約。佳士得有權單方面決定所需的身分證明文件類別，作為滿足我們對觀投者身份及登記手續的要求。

4. 代表他人觀投
 - (a) 作為**授權觀投人**：如果您代表他人觀投，在觀投前，委託人需要完成以上登記手續及提供已簽署的授權書，授權您代表其觀投。
 - (b) 作為**隱名委託人的代理人**：如果您以代理人身份為隱名委託人(最終的買方)進行觀投，您同意承擔支付**購買款項**和所有其他應付款項的個人責任。並且，您保證：
 - (i) 您已經根據所有適用的反洗黑錢及制裁法律對**拍賣品**的最終的買方進行必要的客戶盡職調查，同意我們依賴該盡職調查。並且，您在不少於 5 年的期間內保存證明盡職調查的文件和記錄。
 - (ii) 您在收到我們書面要求後，將以將證明盡職調查的文件和記錄立即提供給我們並方審計人員即時查閱。我們不會向任何第三方披露上述文件和記錄，除非：
 - (1) 它已經在公共領域存在；(2) 根據法律要求須被披露；及(3) 符合反洗黑錢法規規定。
 - (iii) 您和最終的買方之間的安排不是為了便於任何涉稅犯罪。
 - (iv) 您知曉並且沒有理由懷疑用於結算的資金和任何犯罪收入有關或最終的買方用洗黑錢、恐怖活動或其他基於洗黑錢的犯罪而被捕。被起訴或被定罪。

除非觀投人和佳士得在拍賣開始前書面同意觀投人僅作為佳士得認可並指定的第三方的代理參與觀投且佳士得只會向該指定三方收取付款，觀投人同意繳付**購買款項**和所有其他應付款項與上個人法律責任。

5. 親自出席觀投
如果您希望在拍賣現場觀投，必須在拍賣舉行前至少 30 分鐘辦理登記手續，並索取觀投號碼牌。如需協助，請聯繫客戶服務部：+852 2760 1766。

6. 觀投服務
 - (a) 觀投服務是為方便客戶而設，如果在提供該服務出現任何錯誤(人為或其它)，遺漏或故障，佳士得均不負上任何責任。
 - (b) **電話觀投**
您必須在拍賣開始前至少 24 小時辦理申請電話觀投。佳士得只會在能夠安排人員協助電話觀投的情況下接受電話觀投。估價低於港幣 30,000 元之**拍賣品**將不接受電話觀投。若需要以英語外的其他語言進行觀投，須儘早在拍賣之前預先安排。電話觀投將可被錄音。以電話觀投即代表您同意其對話被錄音。您同意電話觀投受業務規定管理。
 - (c) **Christie's LIVE™ 網絡觀投**
在某些拍賣會，我們會接受網絡觀投。請登入 www.christies.com/livebidding，點擊“現場觀投”圖標，瞭解如何從電腦聆聽及觀看拍賣及參與觀投。網絡觀投受業務規定及 Christie's LIVE™ 使用條款的管限，詳情請見 www.christies.com 網站。
 - (d) **書面觀投**
您可於本目錄，任何佳士得辦公室或通過 www.christies.com 選擇拍賣並查看**拍賣品**取得書面觀投表格。您須在拍賣開始前至少 24 小時提交已經填妥的書面觀投表格。投標必須是以拍賣會當地的貨幣為單位。拍賣官將在參考**底價**後，合理地履行書面觀投表格以可能的最低價履行書面表格。如果您以書面觀投一件沒有**底價**的**拍賣品**，而且沒有其他更高價值，我們會為您以**低價**的 50% 進行觀投；如果您的書面標比上述更低，則以您的書面標的價格進行觀投。如佳士得收到多筆觀投價相等的書面觀投，而在拍賣時此等觀投價乃該**拍賣品**之最高出價，則該**拍賣品**售給最先送達其書面觀投書給本公司之觀投人。

7. 舉行拍賣
1. 進入拍賣現場
我們有權不允許任何人進入拍賣場地，參與拍賣，亦拒絕接受任何觀投。

2. 底價
除非另外列明，所有**拍賣品**均有**底價**。不一定有**底價**的**拍賣品**，在**拍賣品**號碼旁通常，標記。底價不會高於**拍賣品**的**低價估價**。

3. 拍賣官之酌情權
拍賣官可以酌情選擇：
(a) 拒絕接受任何觀投；
(b) 以其決定方式將觀投提前或推後，或改變**拍賣品**的順序；
(c) 撤回任何**拍賣品**；
(d) 將任何**拍賣品**分開拍賣或將兩件或多件**拍賣品**合併拍賣；
(e) 重開或繼續觀投，即使已經下議；
(f) 如果有關於觀投的錯誤或者爭議，無論是在拍賣時或拍賣後，選擇繼續**拍賣**、決定誰是成功觀投人，取消**拍賣品**的拍賣，或是將**拍賣品**重新拍賣或出售。如果您相信**拍賣官**在接受成功投標時存在錯誤，您必須在拍賣日後 3 個工作天內提交一份詳細記述您訴求的書面通知。**拍賣官**將本着真誠考慮該訴求。如果**拍賣官**在根據本段行使酌情權，在拍賣完成後決定取消出售一件**拍賣品**，或是將**拍賣品**重新拍賣或出售，**拍賣官**應遲將在拍賣日後第 7 個日曆日結束前通知成功投標人。**拍賣官**有最終決定權。本段不任任何情況下影響佳士得依據本業務規定中所列的其他適用規定，包括第 B(3), E(2)(i), (F), 4, 及 J(1) 段中的任何取消權；取消出售一件**拍賣品**的權利。

4. 觀投
拍賣官接受以下觀投：
(a) 拍賣會參與觀投的觀投人；
(b) 從電話觀投人，通過 Christie's Live™ (如第 B6 部分所示) 透過網絡觀投的觀投人；
(c) 拍賣之前提交佳士得的書面觀投(也稱為不在場觀投或委託觀投)。

5. 可選擇方觀投
拍賣官可選擇代表方觀投的方式連續觀投或以向其他觀投者的投標而觀投的方式，直至達到**底價**為止。**拍賣官**不會特別指出該項乃代表方觀投。**拍賣官**不會代表買方作出相等或高於**底價**之出價。若不設**底價**的**拍賣品**，**拍賣官**通常會以**低價估價**的 50% 開始拍賣。如果在此價位沒有人觀投，**拍賣官**可以自行將標價價格下降繼續拍賣，直至有人觀投，然後從該價位向上拍賣。如果無人觀投該**拍賣品**，**拍賣官**可視該**拍賣品**為流拍**拍賣品**。

SYMBOLS USED IN THIS CATALOGUE

The meaning of words coloured in **bold** in this section can be found at the end of the section of the catalogue headed 'Conditions of Sale - Buying at Christie's'

○ Christie's has a direct financial interest in the **lot**. See Important Notices and Explanation of Cataloguing Practice.

△ Owned by Christie's or another **Christie's Group** company in whole or in part. See Important Notices and Explanation of Cataloguing Practice.

◆ Christie's has a direct financial interest in the **lot** and has funded all or part of our interest with the help of someone else. See Important Notices and Explanation of Cataloguing Practice.

• **Lot** offered without **reserve** which will be sold to the highest bidder regardless of the pre-sale estimate in the catalogue.

~ **Lot** incorporates material from endangered species which could result in export restrictions. See Section H2(b) of the Conditions of Sale - Buying at Christie's.

▽ **Lot** incorporates material from endangered species that is not for sale and is shown for display purposes only.

Please note that **lots** are marked as a convenience to you and we shall not be liable for any errors in, or failure to, mark a **lot**.

本目錄中使用的各類標識

本部份粗體字體詞語的涵義載於本目錄中題為“業務規定·買方須知”一章的最後一頁。

○ 佳士得對該**拍賣品**擁有直接經濟利益。請參閱重要通知及目錄編列方法之說明。

△ 全部或部分由佳士得或其他**佳士得集團**公司持有。請參閱重要通知及目錄編列方法之說明。

◆ 佳士得對該**拍賣品**擁有直接經濟利益，佳士得的全部或部分利益通過第三方融資。請參閱重要通知及目錄編列方法之說明。

• **不設底價的拍賣品**，不論其在本目錄中的售前估價，該**拍賣品**將售賣給出價最高的競投人。

~ **拍賣品**含有瀕危物種的材料，可能受出口限制。請參閱業務規定-買方須知第 H2(b) 段。

▽ **拍賣品**含有瀕危物種的材料，只用作展示用途，並不作銷售。

請注意對藏品的標記僅為您提供方便，本公司不承擔任何因標示錯誤或遺漏標記的責任。

IMPORTANT NOTICES AND EXPLANATION OF CATALOGUING PRACTICE

IMPORTANT NOTICES

CHRISTIE'S INTEREST IN PROPERTY CONSIGNED FOR AUCTION

△: Property Owned in part or in full by Christie's

From time to time, Christie's may offer a lot which it owns in whole or in part. Such property is identified in the catalogue with the symbol △ next to its lot number.

○ Minimum Price Guarantees:

On occasion, Christie's has a direct financial interest in the outcome of the sale of certain lots consigned for sale. This will usually be where it has guaranteed to the Seller that whatever the outcome of the auction, the Seller will receive a minimum sale price for the work. This is known as a minimum price guarantee. Where Christie's holds such financial interest we identify such lots with the symbol ○ next to the lot number.

◆ Third Party Guarantees/Irrevocable bids

Where Christie's has provided a Minimum Price Guarantee it is at risk of making a loss, which can be significant, if the lot fails to sell. Christie's therefore sometimes chooses to share that risk with a third party. In such cases the third party agrees prior to the auction to place an irrevocable written bid on the lot. The third party is therefore committed to bidding on the lot and, even if there are no other bids, buying the lot at the level of the written bid unless there are any higher bids. In doing so, the third party takes on all or part of the risk of the lot not being sold. If the lot is not sold, the third party may incur a loss. Lots which are subject to a third party guarantee arrangement are identified in the catalogue with the symbol ◆.

Christie's compensates the third party in exchange for accepting this risk provided that the third party is not the successful bidder. The remuneration to the third party may either be based on a fixed fee or an amount calculated against the final hammer price. The third party may also bid for the lot above the written bid. Where the third party is the successful bidder, the third party is required to pay the hammer price and the buyer's premium in full.

Third party guarantors are required by us to disclose to anyone they are advising their financial interest in any lots they are guaranteeing. However, for the avoidance of any doubt, if you are advised by or bidding through an agent on a lot identified as being subject to a third party guarantee you should always ask your agent to confirm whether or not he or she has a financial interest in relation to the lot.

Other Arrangements

Christie's may enter into other arrangements not involving bids. These include arrangements where Christie's has given the Seller an Advance on the proceeds of sale of the lot or where Christie's has shared the risk of a guarantee with a partner without the partner being required to place an irrevocable written bid or otherwise participating in the bidding on the lot. Because such arrangements are unrelated to the bidding process they are not marked with a symbol in the catalogue.

Bidding by parties with an interest

In any case where a party has a financial interest in a lot and intends to bid on it we will make a saleroom announcement to ensure that all bidders are aware

of this. Such financial interests can include where beneficiaries of an Estate have reserved the right to bid on a lot consigned by the Estate or where a partner in a risk-sharing arrangement has reserved the right to bid on a lot and/or notified us of their intention to bid.

Please see <http://www.christies.com/financial-interest/> for a more detailed explanation of minimum price guarantees and third party financing arrangements.

Where Christie's has an ownership or financial interest in every lot in the catalogue, Christie's will not designate each lot with a symbol, but will state its interest in the front of the catalogue.

FOR PICTURES, DRAWINGS, PRINTS AND MINIATURES, SCULPTURES, INSTALLATION, VIDEO, CALLIGRAPHY AND PAINTED CERAMIC

Terms used in this catalogue have the meanings ascribed to them below. Please note that all statements in this catalogue as to authorship are made subject to the provisions of the Conditions of Sale and authenticity warranty. Buyers are advised to inspect the property themselves. Written condition reports are usually available on request.

QUALIFIED HEADINGS

In Christie's opinion a work by the artist.

**Attributed to ..."

In Christie's qualified opinion probably a work by the artist in whole or in part.

**"Studio of ..."/"Workshop of ..."

In Christie's qualified opinion a work executed in the studio or workshop of the artist, possibly under his supervision.

“Circle of ...”

In Christie's qualified opinion a work of the period of the artist and showing his influence.

*Follower of ...”

In Christie's qualified opinion a work executed in the artist's style but not necessarily by a pupil.

*Manner of ...”

In Christie's qualified opinion a work executed in the artist's style but of a later date.

*After ...”

In Christie's qualified opinion a copy (of any date) of a work of the artist.

*Signed ...”/“Dated ...”/

“Inscribed ...”

In Christie's qualified opinion the work has been signed/dated/inscribed by the artist.

*“With signature ...”/“With date ...”/

“With inscription ...”

In Christie's qualified opinion the signature/date/inscription appears to be by a hand other than that of the artist.

The date given for Old Master, Modern and Contemporary Prints is the date (or approximate date when prefixed with ‘circa’) on which the matrix

was worked and not necessarily the date when the impression was printed or published.

*This term and its definition in this Explanation of Cataloguing Practice are a qualified statement as to authorship. While the use of this term is based upon careful study and represents the opinion of specialists, Christie's and the consignor assume no risk, liability and responsibility for the authenticity of authorship of any lot in this catalogue described by this term, and the Authenticity Warranty shall not be available with respect to lots described using this term.

OPTIONS TO BUY PARCELS

A parcel consists of several lots of the same wine of identical lot size, bottle size and description. Bidding will start on the first lot of the parcel and the successful buyer of that lot is entitled to take some or all of the remaining lots in the parcel at the same hammer price. If the buyer of the first lot does not take further lots, the remaining lots of the parcel will be offered in a similar fashion. We recommend that a bid on a parcel lot be placed on the first lot of the parcel. If the bid is superseded, Christie's will automatically move your bid to the next identical lot and so on. In all

instances, such bids will be handled at the auctioneer's discretion.

CLASSIFICATIONS

Bordeaux Classifications in the text are for identification purposes only and are based on the official 1855 classification of the Médoc and other standard sources. All wines are Château-bottled unless stated otherwise.

ULLAGES AND CORKS OF OLD WINES

Wines are described in this catalogue as correctly as can be ascertained at time of going to press, but buyers of old wines must make appropriate allowances for natural variations of ullages, conditions of cases, labels, corks and wine. No returns will be accepted.

ULLAGE

The amount by which the level of wine is short of being full: these levels may vary according to age of the wines and, as far as can be ascertained by inspection prior to the sale, are described in the catalogue. A chart explaining level and ullage descriptions and interpretations, together with a visual presentation, appears in this catalogue. We hope you will find this helpful.

重要通知及目錄編列方法之說明

重要通告

佳士得在受委託拍賣品中的權益

▲ 部分或全部歸佳士得擁有的拍賣品

佳士得可能會不時提供佳士得集團旗下公司全部或部分擁有的拍賣品。該等拍賣品在目錄中於拍賣編號旁註有 ▲ 符號以資識別。

◦ 保證最低出售價

佳士得有時就某些受委託出售的拍賣品的拍賣成果持有直接的經濟利益。通常為其向賣方保證無論拍賣的結果如何，賣方將就拍賣品的出售獲得最低出售價。這被稱為保證最低出售價。該等拍賣品在目錄中於拍賣編號旁註有 ◦ 號以資識別。

◦◆ 第三方保證 / 不可撤銷的競投

在佳士得已經提供最低出售價保證，如果拍賣品未能出售，佳士得將承擔受重大損失的風險。因此，佳士得有時選擇與第三方分擔該風險。在這種情況下，第三方同意在拍賣之前就該拍賣品提交一份不可撤銷的書面競投。第三方因此承諾競投該拍賣品，如果沒有其它競投，等三方將以書面競投價格購買該拍賣品，除非有其它更高的報價。第三方因此承擔拍賣品未能出售的所有或部分風險。如果拍賣品未能出售，第三方可能承擔損失。該等拍賣品在目錄中註以符號 ◦◆ 以資識別。

第三方需要承擔風險，在自身不是成功競投人的情況下，佳士得將給予酬金給第三方。第三方的酬金可以是固定金額或基於成交價計算的酬金。第三方亦可以就該拍賣品以超過書面競投的價格進行競投。如果第三方成功競投，第三方必須全額支付成交價及買方酬金。

我們要求第三方保證人向其客戶披露在給予保證的拍賣品持有的經濟利益。如果您通過顧問意見或委託代理人競投一件標示為有第三方融資的拍賣品，我們建議您應當要求您的代理人確認他/她是否在拍賣品持有經濟利益。

其他安排

佳士得可能訂立與競投無關的協議。這些協議包括佳士得向賣方就拍賣品銷售所得預付金額或者佳士得與第三方分擔保險風險，但並不要求第三方提供不可撤銷的書面競投或參與拍賣品的競投。因為上述協議與競投過程無關，我們不會在目錄中註以符號。

利益方的競投

如果競投人在拍賣品持有經濟利益並欲競投該拍賣品，我們將以拍賣場通知的方式知會所有競投者。該經濟利益可包括遺產受益人保留權利參與競投，遺產委託拍賣的拍賣品或者風險共擔安排下的合作方保留權利參與競投拍賣品和/或通知我們其競投該拍賣品的意願。

請登錄 <http://www.christies.com/financial-interest/> 瞭解更多關於最低出售價保證以及第三方融資安排的說明。

如佳士得在目錄中每一項拍賣品中均有所有權或經濟利益，佳士得將不會於每一項拍賣品旁附註符號。但會於正文首頁聲明其權益。

有關繪畫、素描、版畫、小型畫、雕塑、裝置、錄像、書法及手繪畫器

下列詞語於本目錄中具有以下意義。請注意本目錄中有關作者身份的所有聲明均按照本公司之業務規定及真品保證的條款而作出。

買方應親自檢視各拍賣品的狀況，亦可向佳士得要求提供書面狀況報告。

有保留的標題

佳士得認是屬於該藝術家之作品

*「傳、」及「認為是...之作品」

指以佳士得有保留之意見認為，某作品大概全部或部分均是藝術家之創作。

*「...之創作室」及「...之工作室」

指以佳士得有保留之意見認為，某作品在某藝術家之創作室或工作室完成，可能在他監督下完成。

*「...時期」

指以佳士得有保留之意見認為，某作品屬於該藝術家時期之創作，並且反映出該藝術家之影響。

*「跟隨...風格」

指以佳士得有保留之意見認為，某作品具有某藝術家之風格，但未必是該藝術家們之作。

*「具有...創作手法」

指以佳士得有保留之意見認為，某作品具有某藝術家之風格，但於較後時期完成。

*「...複製品」

指以佳士得有保留之意見認為，某作品是某藝術家作品之複製品（任何日期）。

*「簽名...」、「日期...」、「題字...」

指以佳士得有保留之意見認為，某作品由某藝術家簽名/寫上日期/題詞。

*「附有...簽名」、「附有...之日期」、「附有...之題詞」、「款」

指以佳士得有保留之意見認為某簽名/某日期/題詞應不是某藝術家所為。

古代、近現代印刷品之日期是指製造作品之日期 [或大概日期] 而不一定是作品印刷或出版之日。

* 於本目錄編列方法之說明中此詞語及其定義為對作者身份而言之有規限說明。雖然本詞語之使用，乃基於審慎研究及代表專家之意見，佳士得及委託人於目錄內使用此詞語及其所描述之拍賣品及其作者身份之真確及可信性，並不承擔及接受任何風險、義務或責任，而真品保證條款，亦不適用於以此詞語所描述的拍賣品。

購買一系列貨批的選擇權

一組貨批內含多批相同批量、瓶容量及種類的名酒。競投將會由一系列貨批之中的第一貨批開始，成功競投的買家將有權以相同的成交價購入系列中部分或全部貨批。若果第一貨批的買家未有進一步購入，該系列貨批的餘下貨批將會相似的方式開始競投。佳士得建議對貨批的出價應在該系列貨批的第一貨批之上。如果出價被取投，佳士得將會自動把買家的出價在下一相同貨批，如此類推。在所有情況下，有關出價均全權由拍賣官處理。

分類

內容中的波爾多分類標準僅作識別之用，並且根據 Médoc 1855 年正式的分類標準及其他標準來源。除註明外，所有名酒均在莊園內裝瓶。

舊酒的自然耗損及酒塞

在本目錄內列明的名酒均在印刷前確定內容正確，惟舊酒買家必須對自然程度的耗損、酒帽狀況、標籤、酒塞及名酒的差異作出包容。恕不接受退貨。

耗損

名酒水位未能達至滿的水位之差距，有關差距會根據名酒之年期而有所不同，而在銷售前能通過檢驗確定的，均會在目錄中註明。本目錄以圖表的形式詳細說明水位與損耗量形容及解釋以方便閣下參考。

LEVEL/ULLAGE DESCRIPTIONS AND INTERPRETATIONS

(see notes below)

BORDEAUX

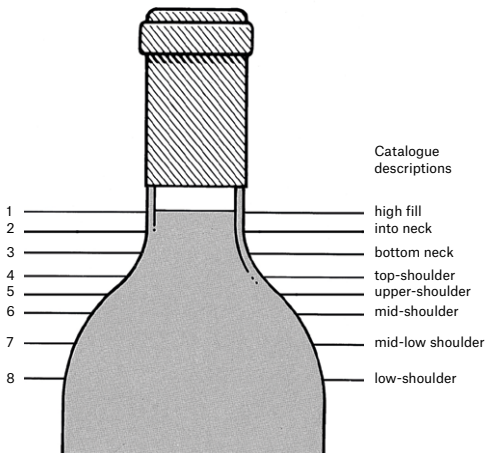

BURGUNDY

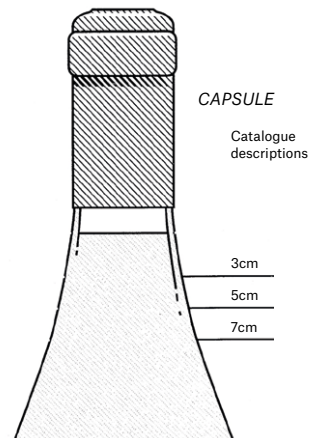

- 1 into neck: Level of young wines. Exceptionally good in wines over 10 years old.
- 2 bottom neck: Perfectly good for any age of wine. Outstandingly good for a wine of 20 years in bottle, or longer.
- 3 very top-shoulder
- 4 top-shoulder: Normal for any claret 15 years old or older.
- 5 upper-shoulder: Slight natural reduction through the easing of the cork and evaporation through cork and capsule. Usually no problem. Acceptable for any wine over 20 years old. Exceptional for pre-1950 wines.

- 6 mid-shoulder: Probably some weakening of the cork and some risk. Not abnormal for wines 30/40 years of age. Estimates usually take this into account.
- 7 mid-low-shoulder: Some risk. Low estimates.
- 8 low-shoulder: Risky and usually only accepted for sale if wine or label exceptionally rare or interesting. Always offered with low estimate.

Because of the slope of shoulder it is impractical to describe levels as mid-shoulder, etc. Wherever appropriate the level between cork and wine will be measured and catalogued in centimetres.

The condition and drinkability of burgundy is less affected by ullage than its equivalent from Bordeaux. For example, a 5 to 7 cm. ullage in a 30-year-old burgundy can be considered normal, indeed good for age, 3.5 to 4 cm. excellent for age, even 7cm. rarely a risk.

BOTTLE SIZES

magnum	=	two regular bottles	(1.5L)
marie-jeanne	=	three regular bottles	(2.5L)
double-magnum	=	four regular bottles	(3L)
jeroboam	=	four regular bottles	(3L)
(Burgundy, Champagne)			
jeroboam	=	six regular bottles	(5L)
(Bordeaux)			
(or 5 litres)			
impériale	=	eight regular bottles	(6L)
(Bordeaux)			
methuselah	=	eight regular bottles	(6L)
(Burgundy)			
balthazar	=	sixteen regular bottles	(12L)
nebuchadnezzar	=	twenty regular bottles	(15L)
melchior	=	twenty-four regular bottles	(18L)

SPECIAL NOTICE

Though every effort is made to describe or measure the levels of older vintages, corks over 20 years old begin to lose their elasticity and levels can change between cataloguing and sale. Old corks have also been known to fail during or after shipment. **We therefore repeat that there is always a risk of cork failure with old wines and due allowance must be made for this. Under no circumstances can an adjustment of price or credit be made after delivery except under the terms stated in Paragraph I of the Conditions of Sale · Buying at Christie's. Unless otherwise stated, Bordeaux are château bottled and all wines are bottled in the country of production.**

Important note regarding opening of cases and listing of levels: Christie's general policy is to open all wood cases and to describe levels. Bidders must make allowances for reasonable variations in ullage which may be encountered in cases older than twenty years. Additionally, all wine younger than twenty years have levels bottom neck or better unless otherwise noted.

狀況 / 損耗量形容及解釋

(請細閱以下)

波爾多

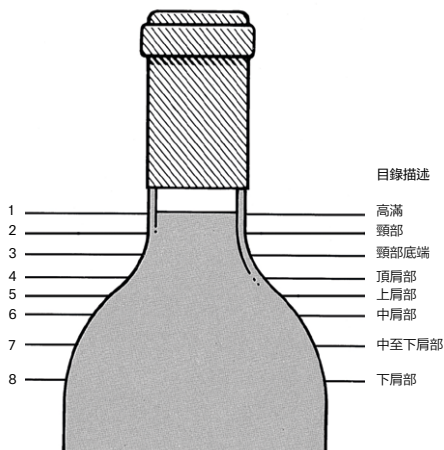

- 1 頸部：
新酒的正常水位。若酒齡超過 10 年的酒遠保持這水位，是非常好的。
- 2 頸部底端：
對任何酒齡的酒來說，都是很好的，尤其是如酒齡是超過 20 年的酒。
- 3 最頂肩部
- 4 頂肩部：
正常的如酒齡是 15 年或以上。
- 5 上肩部：
因酒塞鬆懈及蒸發以至有少許自然的退減，一般是沒有問題的。可接受如酒齡超過 20 年。

勃根地

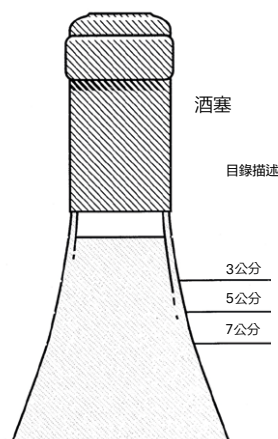

目錄描述

酒塞

目錄描述

- 6 中肩部：
酒塞可能有一些削弱，有一些風險，不是異常的如酒齡到達 30/40 年。估值通常會把此計算在內。
- 7 中至低肩部：
有些風險，低估值。
- 8 低肩部：
高風險及一般只會售賣當酒或招紙是很稀有或珍貴。常常也是低估值。

由於肩部的斜度並不能夠形容中肩等的水位，在可能的情況下酒塞及名酒之間的距離將會以厘米量度及收錄。

勃根地酒的狀況及可飲用程度，較之於波爾多酒，較少受自然耗損影響。例如酒齡為三十年的勃根地酒有 3.5 至 7 厘米的自然耗損可視為正常。酒齡良好的，會有 3.5 至 4 厘米的自然耗損，酒齡超卓的甚至會有 7 厘米的自然耗損，很少具有風險。

酒瓶大小

magnum	= 2 個標準瓶 (1.5 公升)
marie-jeanne	= 3 個標準瓶 (2.5 公升)
double-magnum	= 4 個標準瓶 (3 公升)
jeroboam (Burgundy, Champagne)	= 4 個標準瓶 (3 公升)
jeroboam (Bordeaux)	= 6 個標準瓶 (5 公升) (或 5 升)
impériale (Bordeaux)	= 8 個標準瓶 (6 公升)
methuselah (Burgundy)	= 8 個標準瓶 (6 公升)
balthazar	= 16 個標準瓶 (12 公升)
nebuchadnezzar	= 20 個標準瓶 (15 公升)
melchior	= 24 個標準瓶 (18 公升)

特別通告

儘管已盡一切辦法去形容或量度較舊名酒的水位，超過 20 年的酒塞亦會開始失去其彈性，水位可能在收錄目錄及銷售期間改變。舊酒塞亦已知可能在運送或運抵後失效。佳士得因此重申舊酒的酒塞經常有損壞的風險，必須對此有適當的寬容。除出現在業務規定，買方須知第 1 段的情況，在任何情況下，在運送後均不可調整價格或退款。除註明外，所有波爾多酒均於莊園裝瓶，所有名酒均在生產國裝瓶。

有關打開酒箱及列明水位的重要註釋：佳士得一般的政策是打開所有木酒箱，並說明水位。投標者必須對酒齡 20 年及以下的名酒可能出現的自然耗損的合理差異有所寬容。此外，除另有註明，所有酒齡 20 年以下的名酒均有頸部底端或更佳的水位。

WORLDWIDE SALEROOMS, OFFICES AND SERVICES

ARGENTINA
BUENOS AIRES
+54 11 43 93 42 22
Cristina Carlisle

AUSTRALIA
SYDNEY
+61 (0)2 9326 1422
Ronan Sulich

AUSTRIA
VIENNA
+43 (0)1 533 881214
Angela Baillou

BELGIUM
BRUSSELS
+32 (0)2 512 88 30
Roland de Lathuy

BRAZIL
SÃO PAULO
+55 21 3500 8944
Marina Bertoldi

CANADA
TORONTO
+1 647 519 0957
Brett Sherlock
(Consultant)

CHILE
SANTIAGO
+56 2 2 2631642
Denise Ratnoff
de Lira

COLOMBIA
BOGOTÁ
+571 635 54 00
Juanita Madrinan
(Consultant)

DENMARK
COPENHAGEN
+45 3962 2377
Birgitta Hillingsø
(Consultant)
+45 2612 0092
Rikke Juel Brandt
(Consultant)

**FINLAND AND
THE BALTIC STATES**
HELSINKI
+358 40 5837945
Barbro Schauman
(Consultant)

FRANCE
**BRITTANY AND
THE LOIRE VALLEY**
+33 (0)6 09 44 90 78
Virginie Gregory
(Consultant)

**GREATER
EASTERN FRANCE**
+33 (0)6 07 16 34 25
Jean-Louis Janin
Daviet (Consultant)

**NORD-PAS DE
CALAIS**
+33 (0)6 09 63 21 02
Jean-Louis Brémilts
(Consultant)

-PARIS
+33 (0)1 40 76 70 05

**PROVENCE -
ALPES CÔTE
D'AZUR**
+33 (0)6 71 99 97 67
Fabienne Albertini-
Cohen

RHÔNE ALPES
+33 (0)6 61 81 82 53
Dominique Pierron
(Consultant)

GERMANY
DÜSSELDORF
+49 21 14 91 59 352
Arno Verkade

FRANKFURT
+49 (0)70 840 7950
Natalie Radziwill

HAMBURG
+49 (0)40 27 94 073
Christiane Gräfin
zu Rantzau

MUNICH
+49 (0)89 24 20 96 80
Marie Christine Gräfin
Huyn

STUTTGART
+49 (0)71 12 26 96 99
Eva Susanne
Schweizer

INDIA
-MUMBAI
+91 (22) 2280 7905
Sonal Singh

INDONESIA
JAKARTA
+62 (0)21 7278 6268
Charmie Hamami

ISRAEL
TEL AVIV
+972 (0)3 695 0695
Roni Gilat-Baharaff

ITALY
-MILAN
+39 02 303 2831
Cristiano De Lorenzo

ROME
+39 06 686 3333
Marina Cicogna
(Consultant)

NORTH ITALY
+39 348 3131 021
Paola Gradi
(Consultant)

TURIN
+39 347 2211 541
Chiara Massimello
(Consultant)

VENICE
+39 041 277 0086
Bianca Arrivabene
Valenti Gonzaga
(Consultant)

BOLOGNA
+39 051 265 154
Benedetta Possati
Vittori Venenti
(Consultant)

GENOA
+39 010 245 3747
Rachele Guicciardi
(Consultant)

FLORENCE
+39 335 704 8823
Alessandra Niccolini
di Camugliano
(Consultant)

**CENTRAL &
SOUTHERN ITALY**
+39 348 520 2974
Alessandra Allaria
(Consultant)

JAPAN
TOKYO
+81 (0)3 6267 1766
Katsura Yamaguchi

MALAYSIA
KUALA LUMPUR
+62(0)21 7278 6268
Charmie Hamami

MEXICO
MEXICO CITY
+52 55 5281 5446
Gabriela Lobo

MONACO
+377 97 97 11 00
Nancy Dotta

THE NETHERLANDS
-AMSTERDAM
+31 (0)20 57 55 255
Arno Verkade

NORWAY
OSLO
+47 949 89 294
Cornelia Svedman
(Consultant)

**PEOPLE'S REPUBLIC
OF CHINA**
BEIJING
+86 (0)10 8583 1766
Julia Hu

-HONG KONG
+852 2760 1766

-SHANGHAI
+86 (0)21 6355 1766
Julia Hu

PORTUGAL
LISBON
+351 919 317 233
Mafalda Pereira
Coutinho
(Consultant)

RUSSIA
MOSCOW
+7 495 937 6364
+44 20 7389 2318
Zain Talyarkhan

SINGAPORE
SINGAPORE
+65 6735 1766
Jane Ngiam

SOUTH AFRICA
CAPE TOWN
+27 (21) 761 2676
Juliet Lomberg
(Independent
Consultant)

**DURBAN &
JOHANNESBURG**
+27 (31) 207 8247
Gillian Scott-Berning
(Independent
Consultant)

WESTERN CAPE
+27 (44) 533 5178
Annabelle Conyngnam
(Independent
Consultant)

SOUTH KOREA
SEOUL
+82 2 720 5266
Jun Lee

SPAIN
MADRID
+34 (0)91 532 6626
Carmen Schjaer
Dalia Padilla

SWEDEN
STOCKHOLM
+46 (0)73 645 2891
Claire Ahman
(Consultant)
+46 (0)70 9369 201
Louise Dylhén
(Consultant)

SWITZERLAND
-GENEVA
+41 (0)22 319 1766
Eveline de Proyart

-ZURICH
+41 (0)44 268 1010
Jutta Nixdorf

TAIWAN
TAIPEI
+86 2 2736 3356
Ada Ong

THAILAND
BANGKOK
+66 (0)2 252 3685
Prapavadee
Sophonpanich

TURKEY
ISTANBUL
+90 (532) 558 7514
Eda Kehale Argün
(Consultant)

**UNITED ARAB
EMIRATES**
-DUBAI
+971 (0)4 425 5647

UNITED KINGDOM
-LONDON
+44 (0)20 7839 9060

**NORTH AND
NORTHEAST**
+44 (0)20 7104 5702
Thomas Scott

**NORTHWEST
AND WALES**
+44 (0)20 7782 3033
Jane Blood

SOUTH
+44 (0)1730 814 300
Mark Wrey

SCOTLAND
+44 (0)131 225 4756
Bernard Williams
Robert Lagneau
David Bowes-Lyon
(Consultant)

ISLE OF MAN
+44 (0)20 7389 2032

CHANNEL ISLANDS
+44 (0)20 7389 2032

IRELAND
+353 (0)87 638 0996
Christine Ryall
(Consultant)

UNITED STATES
CHICAGO
+1 312 787 2765
Catherine Busch

DALLAS
+1 214 599 0735
Caperia Ryan

HOUSTON
+1 713 802 0191
Jessica Phifer

LOS ANGELES
+1 310 385 2600
Sonya Roth

MIAMI
+1 305 445 1487
Jessica Katz

-NEW YORK
+1 212 636 2000

SAN FRANCISCO
+1 415 982 0982
Ellanor Notides

AUCTION AND OTHER SERVICES

PRIVATE SALES
HK: +852 2978 6871
Fax: +852 2760 1767
Email: privatesaleservicecentre@christies.com

**CHRISTIE'S EDUCATION
NEW YORK**
Tel: +1 212 355 1501
Fax: +1 212 355 7370
Email: newyork@christies.edu

HONG KONG
Tel: +852 2978 6768
Fax: +852 2525 3856
Email: hongkong@christies.edu

LONDON
Tel: +44 (0)20 7665 4350
Fax: +44 (0)20 7665 4351
Email: london@christies.edu

**CHRISTIE'S INTERNATIONAL REAL ESTATE
NEW YORK**
Tel: +1 212 468 7182
Fax: +1 212 468 7141
Email: info@christiesrealestate.com

LONDON
Tel: +44 (0)20 7389 2551
Fax: +44 (0)20 7389 2168
Email: info@christiesrealestate.com

HONG KONG
Tel: +852 2978 6788
Fax: +852 2760 1767
Email: info@christiesrealestate.com

**CHRISTIE'S FINE ART STORAGE SERVICES
NEW YORK**
Tel: +1 212 974 4579
Email: newyork@cfass.com

• DENOTES SALEROOM

ENQUIRIES — Call the Saleroom or Office

EMAIL — info@christies.com

For a complete salerooms & offices listing go to christies.com

CHRISTIE'S HONG KONG WINE STORAGE AND COLLECTION

All wines offered for auction in this catalogue are lying in Christie's appointed cellar, Crown Wine Cellars.

Buyers wishing to collect from the storage facility directly may do so by prior arrangement. Crown Wine Cellars will only release the lots upon your signature of a Christie's Collection Order. Request for deliveries can be made after receipt of cleared funds and must be at least 2 business days prior to date of delivery. All shipping charges, local delivery charges, transit insurance and packing will be at the expense of the buyers. All charges will have to be prepaid to Christie's before shipment can be effected. All breakages or missing bottles must be reported to Christie's within three days of collection or delivery of the wine lots. To arrange the pick-up or delivery of your purchase, please contact Mr. Kelvin Pun or Ms. Angel Lam of Crown Wine Cellars at +852 2453 3530.

If lots are not collected within thirty calendar days following the sale, Crown Wine Cellars Limited will charge you and you will have to pay all storage charges incurred from the thirty-first calendar day following the sale for the period while the lot(s) are stored at Crown Wine Cellars Limited's storage facility. Crown Wine Cellars Limited will invoice the buyers directly. Buyers agree that Christie's will provide the buyers' contact details to Crown Wine Cellars Limited for the purposes of invoicing and collection of storage fees.

Local Delivery Charges for normal orders (All prices are subject to change)

Urgent, express orders and other areas not mentioned below will be quoted separately.

Delivery/Collection			
Bottle	Hong Kong Island	Kowloon & New Territories	Discovery Bay, Ma Wan, Tung Chung & Lantau Island
1-6	HKD320	HKD220	HKD340
7-12	HKD370	HKD280	HKD400
13-48	HKD480	HKD380	HKD500
49-240	HKD660	HKD560	HKD680

* For 241 bottles and above, please contact Crown Wine Cellars at Tel: +852 2453 3530.

** Delivery Charges include insurance.

Delivery Schedule: Monday to Friday 11:00-17:00
Saturday before 12:00

The storage facility information is listed below:

Storage Facility (Tuen Mun)

Contact: Mr. Kelvin Pun (kpun@crownww.com)
Ms. Angel Lam (angellam@crownww.com)
Tel: +852 2453 3530
Address: 2/F, Crown Data Centre 1,
6 Kin Fung Circuit, Tuen Mun, N.T.

Office Hours: Monday to Friday 10:00-12:30 and 14:00-17:30
Saturday 10:00-12:30

Overseas Delivery

For designated countries, Christie's will be pleased to assist with making arrangements for the packing, shipping and transit insurance of the purchased lots at the buyer's request and expense upon receipt of all outstanding payment in cleared funds. Christie's will obtain quotes at the buyer's request. All shipping charges have to be agreed and pre-paid before shipment can be effected. Christie's charges a 10% administrative fee on the shipping quote for managing your shipment. Please be reminded that all shipping quotes are exclusive of any tax and/or duties imposed by government authorities. It is the Buyer's sole responsibility to obtain any required export or import licenses.

Please contact our Post-Sale Services Department +852 2760 1766 or postsaleasia@christies.com for further information.

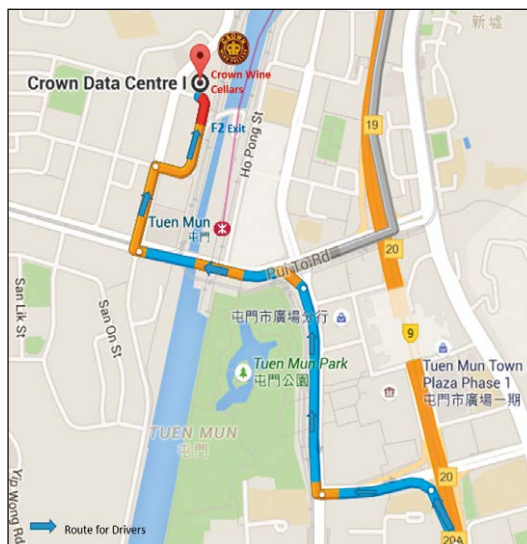

香港佳士得名酒倉儲與提取

所有在此拍賣的名酒現儲存於佳士得委任的酒窖 - Crown Wine Cellars Limited。

買家如欲直接從儲存設施提貨，請作提前通知以作安排。買家需要簽署由佳士得發出的提貨通知單，以便 Crown Wine Cellars Limited 發放拍賣品。買家支付所有費用後可提出貨品付運的要求，但有關要求必需於付運日期前的兩個工作天提出。買家須負責提取或安排本地送遞及 / 或運送。所有運費、本地送遞、運輸保險及包裝的費用將由買家負責。所有費用要在運送前預先繳付予佳士得，才會進行付運。所有破損或遺漏瓶數，必須在收到拍賣品後的三天內向佳士得報告。有關安排運送及提取事宜，請聯絡 Crown Wine Cellars Limited 潘先生或林小姐，電話為 +852 2453 3530。

如果已購買的名酒在拍賣日後三十個日曆天內仍未提取，即表示授權 Crown Wine Cellars Limited 儲存該名酒，有關儲存費用會由買家支付，直至該名酒被提取為止。Crown Wine Cellars Limited 將會向買家收取儲存費用並直接向買家發出發票。買家同意佳士得向 Crown Wine Cellars Limited 提供買家之資料，作為發出發票和收取儲存費之用途。

本地普通運單付運費（價格或有更改）

加急運單及其他不在運輸範圍內區域的運單，請向佳士得名酒部查詢。

送貨 / 收貨			
數量	香港島	九龍及新界	愉景灣，馬灣，東涌及大嶼山
1-6 瓶	港幣 320	港幣 220	港幣 340
7-12 瓶	港幣 370	港幣 280	港幣 400
13-48 瓶	港幣 480	港幣 380	港幣 500
49-240 瓶	港幣 660	港幣 560	港幣 680

* 241 瓶及以上，請向 Crown Wine Cellars 查詢 +852 2453 3530。
** 送貨收費包括保險費。

送貨時間：星期一至五 上午十一時至下午五時
 星期六 正午十二時前

有關儲存設施資料列舉如下：

儲存設施（屯門）

聯絡人： 潘先生 (kpun@crownww.com)
 林小姐 (angellam@crownww.com)
辦公室電話：+852 2453 3530
地址： 新界屯門建豐街 6 號
 嘉柏中心 1 期 2 樓

酒窖辦公時間：星期一至五 上午十時正至下午十二時三十分及
 下午二時正至下午五時三十分
 星期六 上午十時正至下午十二時三十分

海外付運

若付運到其他指定國家，在買方以清算現金全數付清所有欠款後，佳士得可依照買家之要求，代為安排包裝、付運及運輸保險事宜，買家須繳付有關收費。佳士得會根據買家要求，提供報價給予買家。所有付運須於買家同意該運費及繳付後方作安排。佳士得會收取付運報價的 10% 以作行政費用。請注意所有付運報價不包括任何稅項及 / 或出入口稅項。買家須負責取得所有相關的進出口牌照。

詳情請向香港佳士得售後服務部 +852 2760 1766 或 postsaleasia@christies.com 查詢。

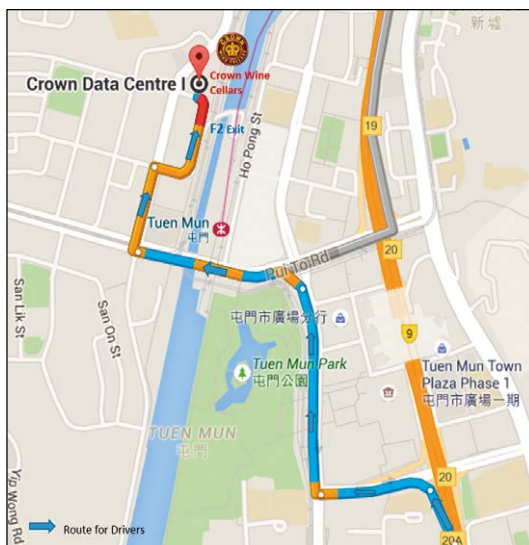



FINEST AND RAREST WINES
FEATURING AN EXCEPTIONAL PRIVATE COLLECTION AND
RARE CHAMPAGNES FROM LEGENDARY PRODUCERS

London, 5-6 June 2019

8 King Street
London SW1Y 6QT

CONTACT
Noah May
nmay@christies.com
+44 (0)20 7752 3140

CHRISTIE'S

**FINEST & RAREST WINES
AND SPIRITS FEATURING
PRESTIGIOUS COLLECTIONS &
EXCEPTIONAL WHISKY**

Paddle No. _____

Written Bids Form
Christie's Hong Kong

FRIDAY 24 MAY 2019
AT 3.00 PM (LOTS 5001-5237)
AT 5.30 PM (LOTS 5238-5498)
SATURDAY 25 MAY 2019
AT 10.00 AM (LOTS 5499-6718)

Convention Hall
Hong Kong Convention and Exhibition Centre,
No.1 Harbour Road, Wanchai, Hong Kong

CODE NAME: WHISKY
SALE NUMBER: 17620 & 17621
LOT NUMBER: 5001-6718

Please note that Christie's does not accept payment from third parties, including agents, and that invoice details cannot be changed after the sale.

**BID ONLINE FOR THIS SALE AT
WWW.CHRISTIES.COM**

BIDDING INCREMENTS

Bidding generally starts below the **low estimate** and increases in steps (bid increments) of up to 10 per cent. The auctioneer will decide where the bidding should start and the bid increments. Written bids that do not conform to the increments set below may be lowered to the next bidding interval.

HK\$1,000 to HK\$2,000	by HK\$100s
HK\$2,000 to HK\$3,000	by HK\$200s
HK\$3,000 to HK\$5,000	by HK\$200, 500, 800 (ie: HK\$4,200, HK\$4,500, HK\$4,800)
HK\$5,000 to HK\$10,000	by HK\$500s
HK\$10,000 to HK\$20,000	by HK\$1,000s
HK\$20,000 to HK\$30,000	by HK\$2,000s
HK\$30,000 to HK\$50,000	by HK\$2,000, 5,000, 8,000 (ie: HK\$32,000, HK\$35,000, HK\$38,000)
HK\$50,000 to HK\$100,000	by HK\$5,000s
HK\$100,000 to HK\$200,000	by HK\$10,000s
HK\$200,000 to HK\$300,000	by HK\$20,000s
HK\$300,000 to HK\$500,000	by HK\$20,000, 50,000, 80,000 (ie: HK\$320,000, HK\$350,000, HK\$380,000)
HK\$500,000 to HK\$1,000,000	by HK\$50,000s
Above HK\$1,000,000	at auctioneer's discretion

The auctioneer may vary the increments during the course of the auction at his or her own discretion.

- I request Christie's to bid on the stated **lots** up to the maximum bid I have indicated for each **lot**.
- I understand that if my bid is successful the amount payable will be the sum of the **hammer price** and the **buyer's premium (together with any taxes chargeable on the hammer price and buyer's premium in accordance with the Conditions of Sale - Buying at Christie's)**. The **buyer's premium** rate shall be an amount equal to 25% of the **hammer price** of each **lot** up to and including HK\$ 2,500,000, 20% on any amount over HK\$ 2,500,000 up to and including HK\$ 30,000,000 and 13.5% of the amount above HK\$ 30,000,000. For wine there is a flat rate of 25% of the **hammer price** of each **lot** sold.
- I confirm I have read the Conditions of Sale - Buying at Christie's printed in the catalogue which covers the **lot(s)** I register to bid in this form and agree to be bound by the said Condition of Sale.
- I have read the personal information section of the conditions of sale printed in the sale catalogue and agree to be bound by its terms.
- I understand that if Christie's receive written bids on a **lot** for identical amounts and at the auction these are the highest bids on the **lot**, Christie's will sell the **lot** to the bidder whose written bid it received and accepted first.
- Written bids submitted on "no **reserve**" **lots** will, in the absence of a higher bid, be executed at approximately 50% of the **low estimate** or at the amount of the bid if it is less than 50% of the **low estimate**.

I understand that Christie's written bid service is a free service provided for clients and that, while Christie's will be as careful as it reasonably can be, Christie's will not be liable for any problems with this service or loss or damage arising from circumstances beyond Christie's reasonable control.

Auction Results: +852 2760 1766.

The auctioneer will usually only accept bids for High Value Lots if a deposit has been arranged prior to the day of sale and the High Value Lot pre-registration application has been completed. High Value Lot Deposit forms should be sent to the Bids Department by email to bidsasia@christies.com. I understand that if I have not completed the High Value Lot pre-registration before sale I will not be permitted to bid for High Value Lots.

If you are not successful in any bid and do not owe any Christie's group company any money, the deposit will be refunded to you by way of wire transfer or such other method as determined by Christie's. Please make sure that you provide your bank details in the High Value Lot Deposit Forms.

Client Number (if applicable) _____

Client Name (please print) _____

Address _____

Contact Number (Mobile) _____

Please verify email address for post-sale communication:

Shipping Quote Required

Shipping address (Same as the above address): _____

Please tick if you prefer not to receive information about our upcoming sales by e-mail

I HAVE READ AND UNDERSTOOD THIS WRITTEN BID FORM AND THE CONDITIONS OF SALE - BUYING AT CHRISTIE'S

Signature _____ Date _____

If you have not previously bid or consigned with Christie's, please attach copies of the following documents. **Individuals:** government-issued photo identification (such as a photo driving licence, national identity card, or passport) and, if not shown on the ID document, proof of current address, for example a utility bill or bank statement. **Corporate clients:** certificate of incorporation, proof of company address, photo ID copy of the authorized bidder, letter of authorization duly signed by the director or the legal representative and, where applicable, chopped with company stamp and official document listing directors and shareholders. **Other business structures such as trusts, offshore companies or partnerships:** please contact the Credit Department at + 852 2978 6870 for advice on the information you should supply. If you are registering to bid on behalf of someone who has not previously bid or consigned with Christie's, please attach identification documents for yourself as well as the party on whose behalf you are bidding, together with a signed letter of authorisation from that party.

New clients, clients who have not made a purchase from any Christie's office within the last 12 months, and those wishing to spend more than on previous occasions will be asked to supply a bank reference and/or a recent bank statement and we may also require a deposit as we deem appropriate as a condition of allowing you to bid. If you are asked to provide a deposit, it may be made by calling at +852 2978 5371. Your bidder registration will not be considered complete until we receive payment of the deposit in full and cleared funds.

PLEASE PRINT CLEARLY

Lot number (in numerical order)	Number of Lots required	Maximum Bid HK\$ (excluding buyer's premium)

佳士得珍罕名釀及烈酒呈獻 顯赫窖藏及醇酪威士忌

二〇一九年 五月二十四日 星期五
下午三時 (拍賣品編號 5001-5237)
下午五時三十分 (拍賣品編號 5238-5498)

二〇一九年 五月二十五日 星期六
上午十時正 (拍賣品編號 5498-6718)

香港灣仔港灣道1號
香港會議展覽中心 會議廳

編號名稱: **WHISKY**
拍賣編號: **17620 & 17621**
拍賣品編號: **5001-6718**

**佳士得不接受包括代理人在內的第三方支付款; 付款資料於拍賣
會完結後將不能更改。**

參與網絡競投可登入佳士得網站 www.christies.com

競投價遞增幅度

競投一般由低於低端估價開始, 通常每次喊價之遞增幅度(競投價遞增幅度)最高為10%, 拍賣官會自行決定競投開始價位及遞增幅度。書面競投價若與下列之遞增幅度不一致, 將被調低至下一個喊價金額:

競投價	每次喊價之遞增金額
1,000-2,000 港元	100 港元
2,000-3,000 港元	200 港元
3,000-5,000 港元	200, 500, 800 港元 (例 4,200, 4,500, 4,800 港元)
5,000-10,000 港元	500 港元
10,000-20,000 港元	1,000 港元
20,000-30,000 港元	2,000 港元
30,000-50,000 港元	2,000, 5,000, 8,000 港元 (例 32,000, 35,000, 38,000 港元)
50,000-100,000 港元	5,000 港元
100,000-200,000 港元	10,000 港元
200,000-300,000 港元	20,000 港元
300,000-500,000 港元	20,000, 50,000, 80,000 港元 (例 320,000, 350,000, 380,000 港元)
500,000-1,000,000 港元	50,000 港元
1,000,000 港元或以上	拍賣官自行決定

在拍賣時拍賣官可酌情更改每次增加之額度。

- 茲請求佳士得就本表格所列的**拍賣品**進行競投, 直至本表格所列的最高出價。
- 本人知悉如競投成功, 本人應付之購買款項為**成交價及買方佣金(以及所有基於成交價和買方佣金而產生的稅費, 及符合業務規定, 買方須知)**。買方佣金費率按每件**拍賣品**成交價香港幣2,500,000元之25%, 加逾港幣2,500,000元以上至30,000,000元部份之20%; 加逾港幣30,000,000元以上之13.5%計算。名酒之買方佣金是按每件**拍賣品**成交價之25%。
- 本人確認已閱讀本目錄中所列適用於我通過此表格登記競投**拍賣品**之業務規定, 並同意接受該業務規定的管限。
- 本人已細閱載於目錄內業務規定之個人信息條款, 並同意遵守該規定。
- 本人理解如佳士得收到多個競投價相等的書面競投, 而在拍賣時此等競投價乃該**拍賣品**之最高出價, 則該**拍賣品**售給最先送達其書面競投書給本公司之競投人。
- 如果您以書面競投一件“沒有底價”的**拍賣品**, 而且沒有其他更高叫價, 我們將會為您以**低端估價**的50%進行競投; 如果您的投標價低於**低端估價**的50%, 則以您的投標價進行競投。

本人亦明白, 佳士得的書面競投服務為一項向客戶提供的免費服務, 佳士得會合理謹慎進行, 佳士得不曾就任何在佳士得控制的範圍內以外產生的損失或賠償負責。

拍賣結果查詢: +852 2760 1766.

拍賣官一般僅接受已於拍賣日前繳付保證金並已完成高額拍賣品預先登記人士之高額拍賣品競投。請將已填妥之高額拍賣品之登記表格電郵 bridsasia@christies.com 至投標部。本人知悉若本人未於拍賣前完成高額拍賣預先登記, 本人將不得准競投高額拍賣品。

若閣下未能成功競投任何**拍賣品**, 對佳士得或**佳士得集團**其他公司亦無任何欠款, 保證金將以電匯方式或佳士得決定之其他方式退還閣下。請確保閣下已提供有關之銀行資料詳情。

競投牌編號

書面競投表格

香港佳士得

書面競投必須在拍賣開始前至少 24 小時收到。

佳士得公司將以電郵確認收到閣下電郵之書面競投表格。如您在一個工作日內未能收到確認, 請重新遞交書面競投表格或聯繫投標部。

電話: +852 2978 9910 電郵: bidsasia@christies.com

客戶編號(若適用) _____

客戶名稱(請用正楷填寫) _____

地址 _____

聯絡電話(手提電話) _____

請確認電郵地址以作售後服務用途:

請提供運費報價

運送地址(□同上地址相同): _____

如閣下不希望透過電郵接收本公司將舉行的拍賣、活動或其他由佳士得集團及其聯營公司提供的服務資料, 請於方格內劃上「✓」號。

我本人已細閱並理解本書面競投表格及業務規定, 買方須知。

簽名 _____ 日期 _____

如閣下未曾於佳士得競投或託售**拍賣品**, 請附上以下文件之副本。**個人:**政府發出附有相片的身分證明文件(如國民身份證或護照), 及(如身分證明文件未有顯示現時住址)現時住址證明, 如公用事業帳單或銀行月結單。**公司客戶:**公司註冊證書、公司地址證明、被授權競投者附有相片的身分證明文件, 由公司董事或法人按公司規定簽署及(若有)蓋有公司章的競投授權書, 以及列出所有董事及股東的公司文件。**其他業務結構, 如信託機構、離岸公司或合夥公司:**請與信用部聯絡, 以諮詢閣下須提供何種資料, 電話為+852 2978 6870。如閣下登記代表未曾於佳士得競投或託售**拍賣品**人士競投, 請附上閣下本人的身分證明文件, 以及閣下所代表競投人士的身分證明文件, 連同該人士簽署的授權書。

新客戶、過去十二個月內未有在佳士得投得**拍賣品**, 及本次擬出價金額高於過往之客戶, 須提供銀行信用證明及/或近期的銀行月結單, 亦或須繳付本公司指定的有關保證金作為允許閣下競投的先決條件。如閣下被要求提供保證金, 閣下可致電+852 2978 5371 安排付款。閣下的競投申請會在我們收到保證金的全額付款後方可作實。

請用正楷填寫清楚

拍賣品編號 (按數字排序)	拍賣品數量	最高競投價(港幣) (買方佣金不計在內)

CHRISTIE'S 佳士得



BIDDER REGISTRATION FORM

Paddle No.

We encourage new clients to register at least 48 hours in advance of a sale to allow sufficient time to process the registration.

Please complete and sign this form and send it to us by email registrationasia@christies.com.

A Bidder's Detail

The name and address given above will appear on the invoice for lots purchased with your assigned paddle for this registration. Please check that the details are correct as the invoice cannot be changed after the sale.

Account Name Account No.

Address

..... Post/Zip Code

Phone No.

Please verify email address for post-sale communication

Shipping Quote Required.

Shipping Address (Same as the above address):
.....

B Identity Documents and Financial References

If you are a new client, please provide copies of the following documents. **Individuals:** government-issued photo identification (such as a national identity card or passport) and, if not shown on the ID document, proof of current address, for example a utility bill or bank statement. **Corporate clients:** a certificate of incorporation, proof of company address, photo ID copy of the authorized bidder, letter of authorization duly signed by the director or the legal representative and, where applicable, chopped with company stamp and official document listing directors and shareholders. **Other business structures such as trusts, offshore companies or partnerships:** please contact the Credit Department at +852 2978 6870 for advice on the information you should supply.

If you are registering to bid on behalf of someone who has not previously bid or consigned with Christie's, please attach identification documents for yourself as well as the person on whose behalf you are bidding, together with a signed letter of authorisation from the person.

New clients, clients who have not made a purchase from any Christie's office within the last 12 months, and those wishing to spend more than on previous occasions will be asked to supply a bank reference and/or a recent bank statement and we may also require a deposit as we deem appropriate as a condition of allowing you to bid. Deposit can be paid by using any of the following methods: credit card(s) acceptable to Christie's; wire transfer; cashier order or cheque. We cannot accept payment from third parties and agents. If you are asked to provide a deposit, it may be made by calling at +852 2978 5371. Your bidder registration will not be considered complete until we receive payment of the deposit in full and cleared funds.

To apply for a high value lot ("HVL") paddle, you will need to pay a HVL deposit, which we will calculate for you. Generally it will be the higher of: (i) HK\$ 1,600,000 or (ii) 20 % of the aggregate low estimates of the HVLs you intend to bid on; or (iii) such other amount as we may determine from time to time. The HVL registration procedure applies even if you have already registered to bid in our sales on other lots. We reserve the right to change our HVL registration procedure and requirements from time to time without notice.

C Sale Registration

<input type="checkbox"/> 17620 Finest & Rarest Wines and Spirits Featuring Prestigious Collections & Exceptional Whisky <input type="checkbox"/> 17621 Finest & Rarest Wines and Spirits Featuring Prestigious Collections & Exceptional Whisky <input type="checkbox"/> 17479 Important Watches <input type="checkbox"/> 17476 Hong Kong Magnificent Jewels * <input type="checkbox"/> 17472 Handbags & Accessories <input type="checkbox"/> 18164 ICONOCLAST * <input type="checkbox"/> 15615 20th Century & Contemporary Art (Evening Sale) * <input type="checkbox"/> 15616 20th Century & Contemporary Art (Morning Session) <input type="checkbox"/> 15617 20th Century & Contemporary Art (Afternoon Session)	<input type="checkbox"/> 18203 Masterpieces of Ukiyo-e: A Collection of Japanese Prints Formerly in a Japanese Private Museum <input type="checkbox"/> 16697 Chinese Contemporary Ink <input type="checkbox"/> 16698 Fine Chinese Classical Paintings and Calligraphy Including Property From The Chokaido Museum Collection * <input type="checkbox"/> 16699 Fine Chinese Modern Paintings * <input type="checkbox"/> 17740 Glories of Buddhist Art * <input type="checkbox"/> 18454 Four Masterpieces of Jun Ware <input type="checkbox"/> 17739 The Baofang Pavilion Collection of Imperial Ceramics * <input type="checkbox"/> 18336 Leisurely Delights of a Transient Life * <input type="checkbox"/> 16694 Important Chinese Ceramics and Works of Art *
--	---

*If you intend to bid on: (i) any lot in the 20th Century & Contemporary Art Evening Sale; or (ii) a lot the low estimate of which is HK\$ 8 million or above, i.e. a high value lot ("HVL"), please tick the box below.

I wish to apply for a HVL paddle.

Please indicate the bidding level you require:

<input type="checkbox"/> HK \$ 0 - 500,000	<input type="checkbox"/> HK \$ 500,001 - 2,000,000	<input type="checkbox"/> HK \$ 2,000,001 - 4,000,000
<input type="checkbox"/> HK \$ 4,000,001 - 8,000,000	<input type="checkbox"/> HK \$ 8,000,001 - 20,000,000	<input type="checkbox"/> HK \$ 20,000,000 +

D Declarations

- I have read the "Conditions of Sale - Buying at Christie's" and "Important Notices and Explanation of Cataloguing Practice" printed in the sale catalogue, as well as the "No Third Party Payment Notice" and agree to be bound by them.
- I have read the personal information section of the conditions of sale printed in the sale catalogue and agree to be bound by its terms.
- I understand that if I have not completed the high value lot pre-registration before the auction Christie's may refuse my bid for high value lots.
- If you are not successful in any bid and do not owe any Christie's group company any money, the deposit will be refunded to you by way of wire transfer or such other method as determined by Christie's. please make sure that you provide your bank details to us.

Please tick if you are a new client and would like to receive information about sales, events and other services offered by the Christie's group and its affiliates by e-mail. You can opt-out of receiving this information at any time.

Name Signature Date

建議新客戶於拍賣舉行前至少 48 小時辦理登記，以便有充足時間處理登記手續。

請填妥並簽署本表格然後電郵至 registrationasia@christies.com。

A 投標者資料

客戶名稱及地址會列印在附有是次登記之競投牌編號的發票上；付款資料於拍賣會完結後將不能更改，請確定以上資料確實無誤

客戶名稱 客戶編號

客戶地址 郵區編號

電話號碼

請確認電郵地址以作售後服務用途

請提供運費報價。

運送地址 (同上述地址相同) :
.....

B 身份證明文件及財務證明

如閣下為新客戶，請提供以下文件之副本。**個人**：政府發出附有相片的身分證明文件（如國民身分證或護照），及（如身分證明文件未有顯示現時住址）現時住址證明，如公用事業帳單或銀行月結單。**公司客戶**：公司註冊證書、公司地址證明、被授權競投者附有相片的身分證明文件，由公司董事或法人按公司規定簽署及（若有）蓋有公司章的競投授權書，以及列出所有董事及股東的公司文件。**其他業務結構，如信託機構、離岸公司或合夥公司**：請與信用部聯絡，以諮詢閣下須提供何種資料，電話為 +852 2978 6870。

如閣下登記代表未曾於佳士得競投或託售拍賣品人士競投，請附上閣下本人的身分證明文件，以及閣下所代表競投人士的身分證明文件，連同該人士簽署的授權書。

新客戶、過去十二個月內未有在佳士得投得拍賣品，及本次擬出價金額高於過往之客戶，須提供銀行信用證明及/或近期的銀行月結單，亦或須繳付本公司指定的有關保證金作為允許閣下競投的先決條件。閣下可以佳士得接受之信用卡、電匯、本票或支票繳付保證金。請注意佳士得概不接受第三方或代理人代付之款項。如閣下被要求提供保證金，閣下可致電 +852 2978 5371 安排付款。閣下的競投申請會在我們收到保證金的全額付款後方可作實。

如需申請高額拍賣品競投號碼牌，閣下需繳付適用於高額拍賣品的保證金——一般為 (i) 港幣 1,600,000 元；或 (ii) 閣下擬競投的全部拍賣品低估值總額之 20%；或 (iii) 其他我們不時設定的金額（以較高者為準）。即使閣下已於佳士得其他拍賣登記，閣下仍需為高額拍賣品按高額拍賣品登記程序進行登記。佳士得保留不時更改高額拍賣品登記程序及要求的權利而不作另行通知。

C 拍賣項目登記

- | | |
|---|---|
| <input type="checkbox"/> 17620 佳士得珍罕名釀及烈酒呈獻顯赫窖藏及醇醅威士忌 | <input type="checkbox"/> 18203 浮世刻印：日本私人博物館日本版畫舊藏 |
| <input type="checkbox"/> 17621 佳士得珍罕名釀及烈酒呈獻顯赫窖藏及醇醅威士忌 | |
| <input type="checkbox"/> 17479 精緻名錶 | <input type="checkbox"/> 16697 中國當代水墨 |
| <input type="checkbox"/> 17476 瑰麗珠寶及翡翠首飾* | <input type="checkbox"/> 16698 中國古代書畫與澄懷堂美術館藏品* |
| <input type="checkbox"/> 17472 典雅傳承：手袋及配飾 | <input type="checkbox"/> 16699 中國近現代畫* |
| <input type="checkbox"/> 18164 離心力* | <input type="checkbox"/> 17740 梵華古韻* |
| <input type="checkbox"/> 15615 二十世紀及當代藝術（晚間拍賣）* | <input type="checkbox"/> 18454 禹火紫霞 |
| <input type="checkbox"/> 15616 二十世紀及當代藝術（上午拍賣） | <input type="checkbox"/> 17739 寶芳閣官窯瓷器珍藏* |
| <input type="checkbox"/> 15617 二十世紀及當代藝術（下午拍賣） | <input type="checkbox"/> 18336 浮生閑趣* |
| | <input type="checkbox"/> 16694 重要中國瓷器及工藝精品* |

*如閣下有意競投 (i) 佳士得二十世紀及當代藝術晚間拍賣之任何拍賣品；或 (ii) 其他類別拍賣低估值為港幣 8,000,000 元或以上的拍賣品，即高額拍賣品，請於以下方格劃上「✓」號。

本人有意登記高額拍賣品競投牌。

請提供閣下之競投總額：

- | | | |
|---|--|---|
| <input type="checkbox"/> 港幣 0 - 500,000 | <input type="checkbox"/> 港幣 500,001 - 2,000,000 | <input type="checkbox"/> 港幣 2,000,001 - 4,000,000 |
| <input type="checkbox"/> 港幣 4,000,001 - 8,000,000 | <input type="checkbox"/> 港幣 8,000,001 - 20,000,000 | <input type="checkbox"/> 港幣 20,000,000 + |

D 聲明

• 本人已細閱載於目錄內之業務規定、買家須知、重要通告及目錄編列方法之說明及不接受第三方付款通告，並同意遵守所有規定。

• 本人已細閱載於目錄內業務規定之個人信息條款，並同意遵守該規定。

• 本人知悉若本人未於拍賣前完成高額拍賣預先登記，佳士得將有權不接受任何高額拍賣品之競投。

• 若閣下未能成功競投任何拍賣品，對佳士得或佳士得公司集團亦無任何欠款，保證金將以電匯方式或佳士得決定之其他方式退還閣下。請確保閣下已提供有關之銀行資料詳情。

如閣下為新客戶並希望透過電郵接收本公司將舉行的拍賣、活動或其他由佳士得集團及其聯營公司提供的服務資料，請於方格內劃上「✓」號。閣下可隨時選擇拒收此訊息。

姓名 簽署 日期





CHRISTIE'S EDUCATION & THE FACULTY OF ARTS OF THE UNIVERSITY OF HONG KONG
佳士得美術學院—香港大學文學院合辦課程

Contemporary Asian Art: An Insider's View 探索亞洲當代藝術世界

20–24 May 2019

First offered in 2016, this five-day program is jointly taught and organized by Christie's Education and the Faculty of Arts of The University of Hong Kong, leveraging the two institutions' respective areas of expertise. Designed to equip participants with the tools to navigate the art world, the series of seminars will provide a broad spectrum of views into the world of contemporary Asian art, and will be complemented by site visits, discussions with industry experts, group exercises and networking lunches.

本系列講座於2016年首度推出，由佳士得美術學院與香港大學文學院共同構思及籌劃，結合兩者之專業及資源，旨在加深和推動學員對藝術世界的了解和參與。為期五天的講座將以英語進行，輔以藝術空間參觀、業內專業人士對談、分組練習以及午餐交流會等項目，帶領學員以豐富而全面的視角審視亞洲當代藝術。

Location 地點

The University of Hong Kong, Hong Kong Convention and Exhibition Centre and various locations
香港大學、香港會議展覽中心及各參觀地點

Enquiries 查詢

Yi Gao 高伊
hongkong@christies.edu
+852 2978 6768

Learn More 了解更多



christies.edu/hku



Faculty of Arts
THE UNIVERSITY OF HONG KONG
香港大學文學院

CHRISTIE'S
EDUCATION 佳士得美術學院

CHRISTIE'S

CHRISTIE'S INTERNATIONAL PLC

François Pinault, Chairman
Guillaume Cerutti, Chief Executive Officer
Stephen Brooks, Deputy Chief Executive Officer
Jussi Pykkänen, Global President
François Curiel, Chairman, Europe
Jean-François Palus
Stéphanie Renault
Héloïse Temple-Boyer
Sophie Carter, Company Secretary

INTERNATIONAL CHAIRMEN

Stephen Lash, Chairman Emeritus, Americas
The Earl of Snowdon, Honorary Chairman, EMERI
Charles Cator, Deputy Chairman, Christie's Int.
Xin Li-Cohen, Deputy Chairman, Christie's Int.

CHRISTIE'S ASIA

Rebecca Wei, Chairman
Francis Belin, President

CHAIRMAN'S OFFICE

Jonathan Stone, Deputy Chairman
Pola Antebi, Deputy Chairman
Eric Chang, Deputy Chairman
Ben Clark, Deputy Chairman
Charmie Hamami, Deputy Chairman
Ben Kong, Deputy Chairman
Evelyn Lin, Deputy Chairman
Ada Ong, Deputy Chairman
Vickie Sek, Deputy Chairman
Chi Fan Tsang, Deputy Chairman

CHRISTIE'S ADVISORY COUNCIL, ASIA

Rebecca Wei, Chairman
Jinqing Cai, Deputy Chairman
Pierre Chen, Raymond Ch'ien, William Fung,
Qiong Er Jiang, Handel Lee, Anthony Lin,
Mary Ma, Pan Gong Kai, Dee Poon,
Mimi Tang, Patrick Thomas, Wang Wei,
Douglas Woo

SENIOR VICE PRESIDENTS

Karen Au Yeung, Lavina Chan, YF Cheung,
Elaine Holt, Kitty Mak, Julien Pradels,
Audrey Shum, Simon Tam, Bo Tan,
Katsura Yamaguchi

VICE PRESIDENTS

Carmen Shek Cerne, Joyce Chan, Janet Chang,
Liang-Lin Chen, Blanca Cheng, Fung Chiang,
Betsy Chow, Jennie Chu, Isabel Coutier,
Dexter How, Julia Hu, Seiji Inami,
Marcello Kwan, Elaine Kwok, Stephenie Leung,
Ruben Lien, Gabrielle Mak, Sara Mao,
Lillian Ng, Jasmin Ngai, Gen Ogo,
Jessie Or, Terence Poon, Winsy Tsang,
Lihua Tung, Nicole Wright, Alan Yip,
Kim Yu, Dina Zhang, Grace Zhuang

ASSOCIATE VICE PRESIDENTS

Lee Bingle, Jeff Chan, Selina Chan,
Winifred Chan, Kelly Chang, Lesley Chen,
Amy Cheng, Joanne Cheng, Isaac Choi,
Terry Choi, Yanie Choi, Dai Dai,
Helen Fung, Georgina Hilton, Gigi Ho,
Phybie Ho, Yunah Jung, Masahiko Kuze,
Annie Lee, Joyce Lee, Kevyn Leung,
Nelly Li, Rachel Li, Caroline Liang,
Louis Lin, Georgina Liu, Vicky Liu,
Yu-Shan Lu, Tony Ng, Benson Or,
Felix Pei, Zhongwei Qin, Shereshe Tong,
CC Wang, Mandy Wang, Aaron Wong,
Michael Xie, Maxwell Yao, Harriet Yu,
Michelle Zhang, Terry Zhou

09/04/19

HONG KONG AUCTION CALENDAR

FINEST & RAREST WINES AND SPIRITS FEATURING PRESTIGIOUS COLLECTIONS & EXCEPTIONAL WHISKY

Sale number: 17620
FRIDAY 24 MAY
3.00 PM & 5.30 PM

FINEST & RAREST WINES AND SPIRITS FEATURING PRESTIGIOUS COLLECTIONS & EXCEPTIONAL WHISKY

Sale number: 17621
SATURDAY 25 MAY
10.00 AM

ICONOCLAST

Sale number: 18164
SATURDAY 25 MAY
5.30 PM
Viewing: 24-25 May

20TH CENTURY & CONTEMPORARY ART (EVENING SALE)

Sale number: 15615
SATURDAY 25 MAY
5.30 PM
Viewing: 24-25 May

20TH CENTURY & CONTEMPORARY ART (MORNING SESSION)

Sale number: 15616
SUNDAY 26 MAY
10.00 AM
Viewing: 24-25 May

20TH CENTURY & CONTEMPORARY ART (AFTERNOON SESSION)

Sale number: 15617
SUNDAY 26 MAY
1.30 PM
Viewing: 24-25 May

MASTERPIECES OF UKIYO-E: A COLLECTION OF JAPANESE PRINTS FORMERLY IN A JAPANESE PRIVATE MUSEUM

Sale number: 18203
MONDAY 27 MAY
10.00 AM
Viewing: 24-26 May

CHINESE CONTEMPORARY INK

Sale number: 16697
MONDAY 27 MAY
11.00 AM
Viewing: 24-26 May

IMPORTANT WATCHES

Sale number: 17479
MONDAY 27 MAY
1.00 PM
Viewing: 24-26 May

FINE CHINESE CLASSICAL PAINTINGS AND CALLIGRAPHY INCLUDING PROPERTY FROM THE CHOKAIDO MUSEUM COLLECTION

Sale number: 16698
MONDAY 27 MAY
2.30 PM
Viewing: 24-27 May

FINE CHINESE MODERN PAINTINGS

Sale number: 16699
TUESDAY 28 MAY
10.00 AM & 2.30 PM
Viewing: 24-27 May

HONG KONG MAGNIFICENT JEWELS

Sale number: 17476
TUESDAY 28 MAY
1.00 PM
Viewing: 24-28 May

GLORIES OF BUDDHIST ART

Sale number: 17740
WEDNESDAY 29 MAY
10.30 AM
Viewing: 24-28 May

FOUR MASTERPIECES OF JUN WARE

Sale number: 18454
WEDNESDAY 29 MAY
10.45 AM
Viewing: 24-28 May

THE BAOFANG PAVILION COLLECTION OF IMPERIAL CERAMICS

Sale number: 17739
WEDNESDAY 29 MAY
10.50 AM
Viewing: 24-28 May

LEISURELY DELIGHTS

Sale number: 18336
WEDNESDAY 29 MAY
11.00 AM & 2.30 PM
Viewing: 24-28 May

HANDBAGS & ACCESSORIES

Sale number: 17472
WEDNESDAY 29 MAY
11.00 AM
Viewing: 24-28 May

IMPORTANT CHINESE CERAMICS AND WORKS OF ART

Sale number: 16694
WEDNESDAY 29 MAY
3.30 PM
Viewing: 24-28 May

A close-up photograph of a stone wall. The wall is constructed from large, irregular, light-brown and tan stones. A rectangular plaque is embedded in the wall, featuring the text 'MUSIGNY', 'DOMAINE', 'COMTE', and 'GEORGES DE VOGÜÉ' in red, serif capital letters. The plaque is set within a recessed area of the wall. The background shows a clear blue sky and some greenery on the left side.

MUSIGNY
DOMAINE
COMTE
GEORGES DE VOGÜÉ



Yquem
Saluces



Château d'Yquem
Lur-Saluces

1986

SAUTERNES
APPELLATION SAUTERNES CONTROLEE
AU CHATEAU
LUR-SALUCES - FRANCE

SAUTERNES
APPELLATION SAUTERNES CONTROLEE
MIS EN BOUTEILLE AU CHATEAU
LUR-SALUCES - SAUTERNES - FRANCE

d'Yquem
Saluces
1986

SAUTERNES
APPELLATION SAUTERNES CONTROLEE
AU CHATEAU
LUR-SALUCES - FRANCE



CHRISTIE'S 佳士得

22ND FLOOR ALEXANDRA HOUSE 18 CHATER ROAD CENTRAL HONG KONG
香港 中環 遮打道18號 歷山大廈22樓